In Two Parts—32 Pages
PART I—TELEGRAPH SHEET—16 PAGES

# The Los Angeles Times

"Sail on, sail on, and on and on."
SATURDAY MORNING, MAY 16, 1925.
DAILY, 5 CENTS. SUNDAY, 10 CENTS.
GREATER SOUTHERN CALIFORNIA
Liberty Under Law—Equal Rights—True Industrial Freedom

## LM MEN TO MEET HERE

### os Angeles Gets 1926 Parley

ependents Give $500,000 to Wage Finish Fight on "Big Three"

ened Disruption Over ommittee Membership Straightened Out

[EXCLUSIVE DISPATCH]

WAUKEE, May 15.—The en have decided to go "on " in the heart of their in- when they convene next Los Angeles was today chos- the scene of their 1926 con-

F. Woodhull, Dover, N. J., ected president of the new of directors, ten of whom from the Allied States In order to give llied forces a better repre- it was voted to increase number of directors from -five to thirty.

HUGE FIGHT FUND

re are now twenty-five of independent producers United States who have their support in a fight against Metro-Gold- yer, Famous Players-Lasky National, Inc., known as three." Among the num- Cecil B. De Mille, Warner Universal, Mary Pick- Douglas Fairbanks and Char- Chaplin. Contributions from independents have mounted $500,000, the money to be in giving full publicity newspaper advertising, used by the film trust against the smaller owners.

harmony prevailed again the ranks of the Motion- Theater Owners' Associ- of America, and the Inde- Producers', Distributors' Exchange Association, after a for supremacy in direc- had threatened to split the annual convention here. was healed when it that the Allied State who represent mid-western States, be given ten members on committee instead the directorate originally The group, led Minneapolis, from the convention last night, declaring they instructed by a "taxa- representation" pol- their secession for a while to disrupt the entire gone over by the inde- in their fight against the producers.

DIRECTORS NAMED

new members on the directors are: A. A. Kap- A. C. Biering, In- Miller, Illinois; Charles Illinois; J. Ritter, Michi-

(Continued on Page 2, Column 2)

### INDIAN WAR HERO TAKEN BY DEATH

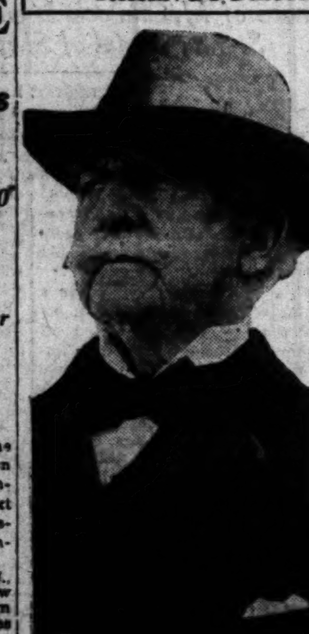

Gen. Nelson A. Miles

## AVERT RIOT AT RITES OF GEN. MANGIN

*Paris Police Are Forced to Drive Booing Workers from in Front of Home*

[BY CABLE—EXCLUSIVE DISPATCH]

PARIS, May 15.—A near riot occurred this morning at the funeral of Gen. Mangin, hero of Verdun, when workmen employed on the construction of a building opposite the late general's home began booing and crying, "the butcher," just as the coffin was being carried out for placing in the hearse.

The soldiers forming the guard of honor remained immovable, but a number of officers and friends of the general became indignant and threatened the workmen, who yelled back additional insults.

A group of mourners, reinforced by a part of the crowd watching the proceedings, started to rush the building to attack the workers when the police interfered.

The police entered the building and drove the workmen through to a back street, and the funeral procession marched off.

CHINESE MASONIC LODGE

[EXCLUSIVE DISPATCH]

SAN ANTONIO (Tex.) May 15.—A lodge of Freemasons recently was instituted among the Chinese here. Mayor Tobin and Dist.-Atty. Chambers made short addresses, and Leung Sang addressed the guests in the Cantonese language.

## GEN. MILES STRICKEN

### *Dies Suddenly at Circus*

*Life Ends for Distinguished American Soldier and Army Leader*

*Gained Undying Fame as Indian War Hero; Once Stationed Here*

[BY A. P. NIGHT WIRE]

WASHINGTON, May 15.—Lieut.-Gen. Nelson A. Miles, Nestor of American Army leaders, premier Indian fighter, diplomat and author has taken up the long trail.

His career spanning four of the six important military periods of his country's history, ended suddenly late today in the big tent of a circus just as a fanfare of trumpets announced the opening pageant.

Gen. Miles was surrounded by happy children, including those of his own family's third generation, excited over the prospect of witnessing reproduction of the scenes which in their actuality had occupied so important a phase of his life.

Turning to Mrs. W. B. Noble, mother of his daughter-in-law, the general complained that he felt ill. Before help could be summoned he collapsed into the arm of Dr. A. E. Craig, sitting directly behind him.

The body was removed underneath the tier of seats to the outside, where a hasty examination resulted in the diagnosis that death had resulted from myocarditis and acute dilating of the heart. This was confirmed later at the hospital to which the body was taken.

SHOCK TO FRIENDS

Despite his advanced years—86—the death of Gen. Miles came as an extreme shock to his intimate associates. During the twenty-two years that have elapsed since he was retired "for age" he had maintained an active interest in current affairs, particularly those which touched either the Army or Navy.

Any incident affecting either service was a matter of personal interest to the veteran soldier.

There was no outward indication of a change in his uncommonly robust health when he announced today his intention of accompanying his grandchildren on their annual circus jaunt. Arriving at the show grounds, he gaily greeted one of the proprietors, whom he had known for years, with the remark that he intended never to miss a performance.

Mrs. Coolidge was present when Gen. Miles collapsed, but was seated some distance from him, and as was the case with most of the audience, failed to recognize the crumpled figure which was carried hastily, but tenderly, away.

SHOW GOES ON

The excitement in that vicinity lulled quickly and the circus program was resumed after a brief pause. As the acrobats tumbled and the clowns grimaced, however, the wires were carrying news of the warrior's passing far and wide, and even to the western reservations, where wait a few aged members of Indian tribes he fought, grimly but fairly, through so many campaigns.

Plans for the funeral services were expected to await the arrival of Gen. Miles's son, Maj. Sherman Miles, who is returning on the Leviathan from a long tour of duty with the American High Commission at Constantinople, and of his daughter, Mrs. Samuel M. Reber, wife of Maj. Reber, retired. She was visiting friends in New York and left at once for Washington when advised of the general's death. The Leviathan is reported due at New York Sunday.

Interment is expected to be in a mausoleum, constructed under the general's personal direction, on a gentle sloping lawn of Arlington directly in front of the Lee mansion. The edifice is of white marble, and from its portico can be seen plainly the high walls of the War Department, around which was centered so large a part of the general's activities.

CIVIL WAR BOY GENERAL

Lieut.-Gen. Nelson A. Miles, brilliant Indian fighter and one of the most picturesque American military leaders, was one of the boy generals of the Civil War. At the age of 25 years he had risen from the rank of first lieutenant of volunteers to that of major-general,

(Continued on Page 2, Column 6)

### S·Y·M·B·O·L·S

*Why do we say "Uncle Sam?"*

The name "Uncle Sam" is, of course, an extension of the letters U. S. It was first used in Troy, N. Y., in 1812, when certain goods purchased for the government and branded U. S. were officially inspected by Samuel Wilson, whose nickname was "Uncle Sam." The coincidence of initials suggested the application of this nickname to the government.

This is but another instance of what may develop from seemingly trivial beginnings. The reading of a want ad in The Times, perhaps leading to the purchase of a business or an investment in real estate, has often altered the whole course of a human life.

### *The Original Slow-Motion Picture*

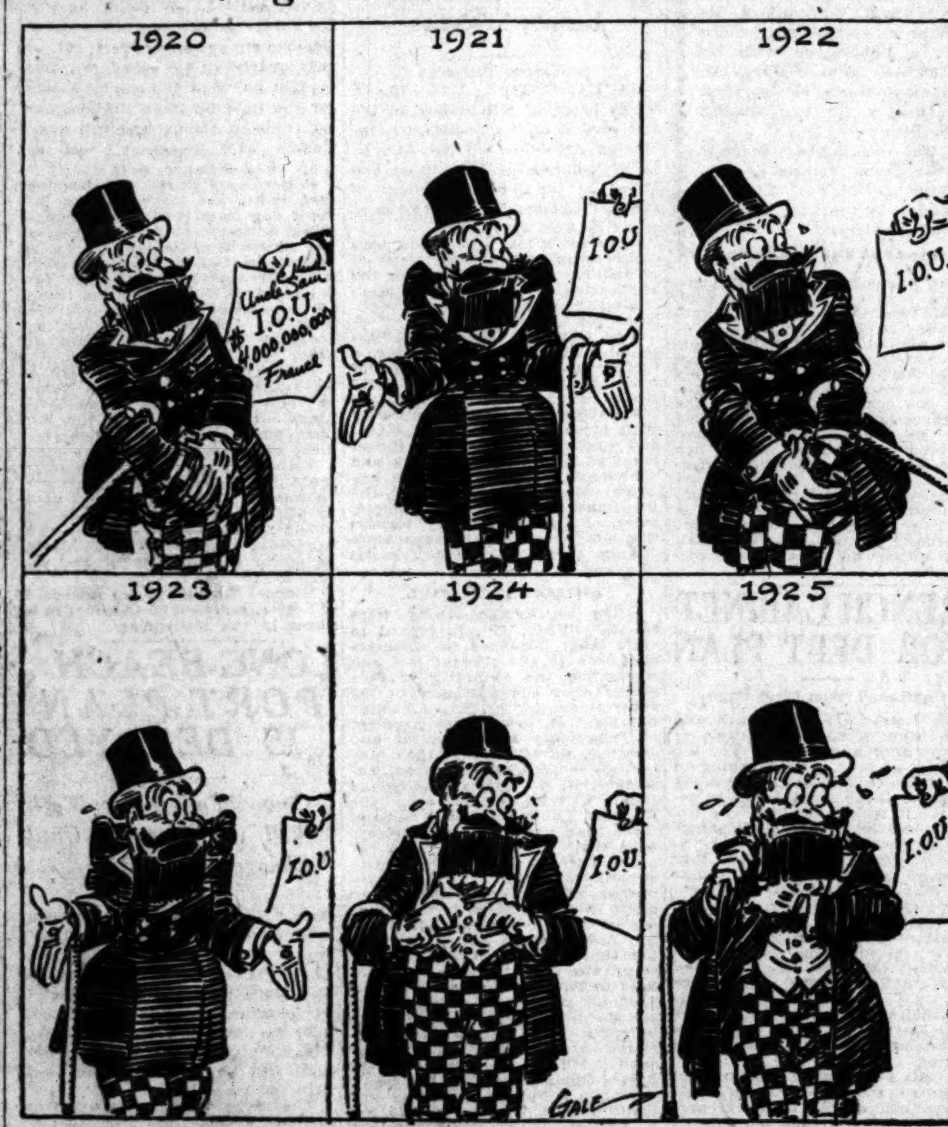


## ROOSEVELT AWARDS GIVEN

*Coolidge Presents Medals of Memorial Association to Pinchot, Grinnel and Georgia Woman*

[BY A. P. NIGHT WIRE]

WASHINGTON, May 15.—In the East Room of the White House, President Coolidge late today presented medals awarded by the Roosevelt Memorial Association to Gov. Pinchot of Pennsylvania, George Bird Grinnell of New York and Miss Martha Berry of Georgia. The awards are made annually for distinguished service in any of ten fields of endeavor.

Addressing Gov. Pinchot, who received the medal for his services in behalf of conservation, President Coolidge declared that "no American who is familiar with the history of the great movements for the preservation of our forests, our water power and our mineral wealth, will question the justice of this award."

"In the development of a policy which became one of the most significant of Mr. Roosevelt's administration," Mr. Coolidge told the Governor, "you were from first to last his counsellor and helper. To his vision and his power you added knowledge and practical experience which was essential. You have preached your gospel eloquently and, in office and out of office, have put it into action with an effectiveness which has rightly won you the gratitude of your fellow-Americans, of which this medal is a symbol."

In presenting the medal to Mr. Grinnell, an editor and publisher, the President recalled that he had been with Gen. Custer in the Black Hills and with Col. Ludlow in the Yellowstone, had lived among the Indians and that his study of the language and customs of the Blackfoot tribe, of which he is a member, are considered authoritative.

"Few have done so much as you, none have done more," added the President, "to preserve vast areas of picturesque wilderness for the eyes of posterity in the simple majesty in which you and your fellow-pioneers first beheld them. In the Yellowstone Park, you prevented the exploitation and, therefore, the destruction of the natural beauties. The Glacier National Park is peculiarly your movement. As editor for thirty-five years of a journal devoted to outdoor life you have done a noteworthy service in bringing to the men and women of a hurried and harried age the relaxation and revitalization which comes from contact with nature."

Paying tribute to the work done by Miss Berry, founder of the Berry schools in the Southern Appalachian Mountains, who received the medal for work in behalf of the women and children of that remote region, President Coolidge said:

"I know the gentlemen, who have been awarded the other two medals will not misunderstand me when I say that, greatly as Theodore Roosevelt would be gratified if he could see a distinction bearing his name bestowed upon these old friends, he would yet be most stirred to see this Roosevelt medal bestowed upon you. He believed in you and your work and it was characteristic of him that, believing in you, he should have upheld your hand and done what he could to win you friends."

The names of the recipients and the medals were presented to the President by James R. Garfield, president of the Roosevelt Memorial Association.

## COLLEGIATE ORATORS IN SEMIFINALS

*Two Contenders Chosen for Constitution Debate in Los Angeles, June 5*

[EXCLUSIVE DISPATCH]

NEW YORK, May 15.—Edward Barrett, representing Canisius College of Buffalo, was awarded first place in the semifinals of the northern region in the intercollegiate contest on the Constitution held here today. He will be one of the seven contestants who will participate in the national finals to be conducted in Los Angeles June 5.

Young Barrett won over six other contestants in the semifinals representing, respectively, Colgate, Syracuse, Columbia, Fordham and Buffalo universities and Hamilton College. The place for first honors was hotly contested, each of the participants exhibiting unusual ability.

The enrollment in the contest in this section included nearly every institution of college rank in the State of New York, which constituted the northern region.

LANCASTER (Pa.) May 15.—George A. Creitz, representing Franklin and Marshall College, Lancaster, Pa., won the Eastern States championship tonight. His subject was, "Marshall and the Constitution." Miss Ruth Newburn, representing George Washington University, who tied Don Tyler for first place on the first ballot in the 1924 national oratorical contest for high schools was selected as the second best for this region.

## DAVIS ON WITNESS STAND

*Former Kansas Governor Contradicts Testimony of Glenn Davis; Tells of Pardon*

[EXCLUSIVE DISPATCH]

TOPEKA (Kan.) May 15.—Jonathan M. Davis, ex-Governor of Kansas, took the witness stand late today in his own defense against charges of having solicited a bribe in the Walter Grundy parole case. Davis gave the dates of his terms of office. Then Maj. A. M. Harvey, his chief counsel, broke directly into the case.

"You heard the testimony of Glenn Davis, who testified to a conversation with you?" Harvey asked.

"Yes, sir," Davis replied.

"Did you have such a conversation?"

"I did."

"Where was it?"

"A part of it in my office and a part of it on the way to my home. I asked him if he was drawing pay from the Hutchison Reformatory. He said he was. He insited upon telling me about his condition and about how hard up he was."

MAKES DENIAL

Davis denied voicing any such expression as: "If I do this for you, what are you going to do for me?"

This was a flat contradiction of Glenn Davis's testimony.

"I might have talked to him about the financial difficulties of being Governor, but I don't think I did."

Davis went into the Glenn Davis pardon in great detail. He told about how he tried to convince Glenn Davis he should be satisfied with a commutation of sentence to twenty years and a parole, but Glenn Davis insisted upon a full pardon.

As to the message he sent Fred Pollman by Glenn Davis, the ex-Governor said he told Glenn Davis that "as matters now look I will pardon Pollman provided I do not get buried in work here and forget it."

"That was all there was to it," he declared.

Other witnesses had been called by the defense in an effort to tear down the case built up by the prosecution.

PROSECUTION RESTS

The prosecution rested its case shortly before noon.

The defense then began its opening statement to the jury.

The last witness for the State was Mrs. Walter Grundy, wife of the Hutchinson banker, for whose parole ex-Governor Davis is accused of soliciting a bribe. Mrs. Grundy said that in a conversation with Fred Peterson she had been told to go home and raise $2500. When she protested that her husband had lost his money in speculation, Peterson replied, she said: "I had to talk four or five hours to get the figure reduced from $4000."

## BAY CITY TO BE SURVEY SHIPS' PORT

*Coast and Geodetic Fleet at Seattle is Assigned to New Headquarters*

[EXCLUSIVE DISPATCH]

SAN FRANCISCO, May 15.—San Francisco is to be in the future the headquarters of the Coast and Geodetic Survey for practically all its Pacific Coast fleet of surveying vessels. Steamers which have been making their headquarters at Seattle have been assigned to San Francisco for their home port. Here they will be repaired and outfitted twice a year.

Commander Paul C. Whitney of the Coast and Geodetic Survey has arrived from Washington to take charge of the San Francisco headquarters, succeeding H. C. Denson, who is retiring after many years in the government service.

Several new men will be added to the local office force. Chart work which was formerly done on the survey vessels will now be carried on in the San Francisco headquarters. The steamers Pioneer, Natoma and Discoverer, at present doing survey work in Alaska waters, will have San Francisco for their home port. They will work along the Alaska coast in the summer and in California waters during the winter months. The Guide, now working at San Pedro, will also have its headquarters here.

## DEBT PLAN APPROVED

### *French Cabinet Favors Action*

*Negotiations for Funding of War Loans to Follow Budget Adoption*

*Voluminous Correspondence Between Washington and Paris Under Way*

[BY CABLE AND ASSOCIATED PRESS]

PARIS, May 15.—The Cabinet today approved the suggestion made by both Finance Minister Caillaux and Foreign Minister Briand that the way be prepared for a settlement of French war debts and directed these two Ministers to study the question with a view to instituting early negotiations.

Active negotiations, it was said at the Quay d'Orsay, probably will begin within fifteen days, but it is thought at the Ministry of Finance that this opinion was too optimistic because France can make a definite proposal for a settlement only after the budget is voted for 1925. By the budget vote it will be seen whether the French Parliament approves the Caillaux plan to take receipts from the Dawes plan out of the regular state revenue account and use them in part for debt settlement and in part for the completion of the reconstruction work in the devastated areas of the north of France.

DEBT AFTER BUDGET

It is expected the budget will be out of the way in about six weeks, and then M. Caillaux, having finished the first of his three-stage financial plans, will grapple with the second, which is debt settlement. This means all debts owed by France, interior as well as exterior.

The Finance Minister has in view a vast project for the funding of the floating debt and for the refunding of all other government bonds into an entirely new system. He will at the same time take up the debt owed to the United States and Great Britain.

When the budget and debt stages of his financial program are safely past, Caillaux will take up the task of restoring French money as near as possible to its prewar value. All of these projects, it was pointed out at the Ministry of Finance today, depend, first, upon the decision of Parliament regarding the disposition to be made of receipts under the Dawes plan and secondly, upon French public opinion, which must be prepared to realize that the bulk of reparations payments must in the future go toward the payment of French debts.

MISSION TO COME

Negotiations will be opened with both London and Washington when the time arrives for concrete proposals to be made. They will take the form of personal conferences between Finance Minister Caillaux, Foreign Minister Briand and the British Foreign Secretary, Austen Chamberlain, and Winston Churchill, Chancellor of the Exchequer; and in the negotiations with Washington a special French commission probably will be sent to deal with the American Debt Funding Commission.

FRENCH ASKED TO ACCEPT BRITISH TERMS

[EXCLUSIVE DISPATCH]

WASHINGTON, May 15.—Between Washington and Paris there is now being cabled a voluminous diplomatic correspondence. It has to do with the preparations the French government is now making formally to open negotiations with the War Debt Funding Commission at Washington for the funding of the debt, aggregating $4,000,000,000, which France owes to the United States Treasury.

Not for months have the diplo-

(Continued on Page 2, Column 3)

## GAS TAX BILL IS ASSAILED

### *Governor Hints at Veto*

*Executive Asserts Measure Seems Bungled Through Senate Amendments*

*Existence of Serious Legal Questions is Also Made Known in Statement*

[EXCLUSIVE DISPATCH]

SACRAMENTO, May 15.—Possibly forecasting the doom of the Breed bill to increase the tax on gasoline from 2 to 3 cents a gallon to provide new highway construction, Gov. Richardson issued in which he said the measure seems to have been "bungled" by the amendments put into it by the Senate.

In addition to legal questions raised by attorneys concerning provisions of the bill, it was indicated the executive might veto the measure because of his opinion that if approved it would have the effect of placing highway construction on a "pork barrel" basis.

The Governor, who since the adjournment of the Legislature, has been conducting an investigation to determine the amount of public sentiment both in favor and against the gas tax bill in different parts of the State, also caused it to be known that "a number of serious legal questions have been raised regarding the bill."

A statement issued at the Governor's office said these objections are mainly to the amendments to the bill adopted in the Senate. These amendments, it was further stated, were not in the original bill and were not favored by the author.

The amendments adopted in the Senate and to which the Governor refers were placed in the bill against the opposition of the Governor and several of the administration leaders, for the purpose of compelling the State Highway Commission to budget its funds every two years and in addition to furnish to the Board of Control every year a program of proposed expenditures for new road work.

The Governor's statement said that the consensus of opinion among attorneys was that the amendments attempted to control not only gas money, but money received from other sources for road construction and that the allocation requirements might freeze several millions of dollars that both old and new work would have to stop until the next session of the Legislature.

The statement added:

"During the recent session the Governor protested against any plan tending to put highway construction on a pork-barrel basis, but notwithstanding his objections the Senate put in amendments which seem to have bungled the bill."

### CANADA TO GET 3000 RUSSIAN MENNONITES

[BY A. P. NIGHT WIRE]

WINNIPEG (Man.) May 15.—Issuance of permits to 3000 Mennonites to enter Canada this year from Russia was announced here today. These immigrants, members of a European religious sect already settled in the prairie Provinces of the Dominion in agricultural colonies, are to find homes in Western Canada.

RED SUSPECTS TAKEN

[BY CABLE—EXCLUSIVE DISPATCH]

VIENNA, May 15. — Following discovery of a Bolshevik plot to assassinate Premier Pachich and other politicians and blow up the Parliament buildings, police arrested twenty persons here yesterday. One Macedonian arrested had a quantity of explosives.

## MOROCCAN BATTLE GROWS

*Bibane Post, Besieged by Riffians, Not Completely Liberated in Victorious French Assault*

[BY CABLE AND ASSOCIATED PRESS]

PARIS, May 15.—Official information reaching Paris tonight from Morocco says the engagement which commenced Wednesday along the Riffian front between the French forces and the Riffian tribesmen is assuming proportions of a pitched battle.

Marshal Lyautey, the French governor-general, reports the tribesmen in the Bibane sector, who offered stubborn resistance to the French, numbered 3500 men and they were armed with rifles and some machine guns and cannon.

It would seem Billbane post, besieged by the rebels, has not been completely liberated as tonight's communique from the Rabat headquarters in Morocco mentions it as having been revictualed yesterday.

REVICTUALS POST

The communique says:

"General Colombat revictualed the posts at Bilmane and Dar Remich, relieving Maghala and sent a detachment to Ourtsag. In the center of the front, Col. Freydensberg attacked and fortified position at Chems, in the Ben Mahmed territory, defended by 1500 Yebalis and Riffians. After a very violent combat, the French troops stormed camouflaged trenches of the adversary and revictualed the post at Amsez. The enemy losses were heavy.

"Some Riffian infilterations are reported among the Ouled Amrane tribesmen in the direction of Ain Maatour.

"On the eastern part of the front important reinforcements of Riffian contingents are concentrating before Kiffane, and in the region of Sakka."

AVIATORS TRAIL FUGITIVES

Earlier reports today said French aviators were following Abd-El-Krim's scattered followers to their places of refuge and attempting to discover where the next concentration of the enemy tribesmen was likely to be made.

Marshal Lyautey, head of the French forces, was on the field taking an inventory of the political consequences of the defeat his men had inflicted upon the invaders in Wednesday's fight. Otherwise, the earlier reports said there were no activities in the combat zone.

At home the opponents of military action in Morocco are preparing to demand an accounting from the French government when the Chamber of Deputies assembles on the 25th inst.

It is expected in military circles that Lyautey will have taken steps to have the last Riffian thrown out of the French zone before the Chamber meets and thus have the start on the Socialists and Communists who oppose the Moroccan campaign.

## DAY'S NEWS SUMMED UP

SKY. Clear. Wind at 5 Velocity, 8 miles. highest, 66 deg.; Forecast: For Los and vicinity: Partly cloudy. weather data, see last section.

Radio. Page 5, and Financial. Part I; News of Page 5, Part I; Page 12, Part I; Pic- Page 6, Part I; Comics, Part I.

IN SPANISH. Page 6,

NEWS. Page 8,

Coast Guard Cutter to Los Angeles pictures from the Wreck of the Gertrude, last ships leaving for after being har- prohibition Page 5, Part II.

slaver, is granted probation and placed in custody of girl-bride. Page 7, Part II.

Southern Pacific official declares at mineral conference that difference between rail and water freight rates will attract Middle West manufacturers to Southland. Page 1, Part II.

Court fight against City Hall architectural contract renewed by Charles J. Casper, on Council resolution declaring intention. Page 1, Part II.

Roscoe Arbuckle and Doris Deane secure license to wed and ceremony is planned for tonight at home of bride-to-be. Page 1, Part II.

Perjury charge hearing against J. D. Austin is continued as bond companies inform the court they are spending $60 a day in effort to find accused. Page 7, Part II.

PACIFIC SLOPE. Doom of gas tax increase bill hinted in statement by Gov. Richardson, who says measure seems bungled by Senate amendments. Page 1, Part I.

Great Western Company paves way for construction of largest power dam in State at Lake Almanor, by application to Railroad Board. Page 6, Part I.

Gov. Richardson signs bill aimed at medical diploma mills and numerous other Assembly and Senate measures. Page 2, Part I.

GENERAL EASTERN. Independent film men conclude convention in Milwaukee by selecting Los Angeles for 1926 meeting; $500,000 fund subscribed to fight "big three." Page 1, Part I.

Jonathan M. Davis, former Kansas Governor, goes on stand in his own defense and contradicts testimony of Glenn Davis. Page 1, Part I.

WASHINGTON. Lieut.-Gen. Nelson A. Miles, former distinguished Army leader and Indian war hero, drops dead while attending circus. Page 1, Part I.

Medals for distinguished services given by the Roosevelt Memorial Association are presented by President Coolidge. Page 1, Part I.

FOREIGN. French Cabinet approves Caillaux plan to open negotiations for war debt settlement. Page 1, Part I.

Wednesday night's engagement between French forces and Riffian tribesmen is reported to be assuming proportions of a pitched battle. Page 1, Part I.

ARGENTINA STRIKES OIL

[EXCLUSIVE DISPATCH]

BUENOS AIRES, May 15.—Oil has been found at Magdalena, Providence of Buenos Aires, and the Federal government is sending experts to make a full investigation.

# CHINATOWN IS JARRED BY RAID

*125 Celestials Are Taken in Police Round-up*

*Fan-tan and Lottery Parties Spoiled by Vice Squad*

*Forty Officers Prove Fallacy of Lifting Gambling Lid*

Chinatown was shaken by a police temblor last night. Forty men, many of belligerent Irish extraction, descended with sledge hammers and coarse words upon the honorable haunts wherein slant-eyed descendants of Confucius played at fan-tan and lottery, broke in doors with joyous enthusiasm, confiscated gambling paraphernalia and arrested 125 Chinamen.

The raid, one of the biggest staged by the vice division in many months, was lead by Capt. J. E. Davis, head of the division, and Sergts. Sweetnam and Childers. The entire personnel of the vice division participated, being split into numerous squads that struck simultaneously throughout the Chinese quarter.

Here and there lottery tickets were found and lottery sales were in progress, but for the most part the ancient Chinese game of fan-tan, as played by coolies on the boats in the celestial waterways, but considered outside the pale in this country, demanded the attention of the raiding officers.

Among the places raided were Nos. 309, 409, 425, 429 and 500 North Los Angeles street, 217 Ferguson Alley and 115 Commercial street. According to Capt. Davis, gambling opened up in full blast in Chinatown last Saturday. Chinatown leaders assumed, it was said, that the recent election had terminated in a fashion satisfactory to their interests.

"But we intend to nip anything of that kind in the bud," Capt. Davis declared.

Friends of the 125 victims, and the victims themselves clung to other views. Babbling in quaint manner, they conveyed the impression that the raid was not a generous thought prompted by the sacred seed of high-minded impulse on the part of the honorable officers.

# UNIVERSITY IS SCENE OF GREEK FETE

*Affair Given as Benefit for Women's Building is Pronounced Success*

Beginning with a Trojan feast in the president's suite and closing with an outdoor circus and Olympic games, the Greek festival presented by the students of the University of Southern California last night was one of the most successful in the history of the college.

Following the feast guests adjourned to the Bovard Auditorium where a program of Greek plays, pantomimes, folk and aesthetic dances was presented. The Greek maidens, Trojan warriors and chariot drivers were elected in a popularity contest and their appearance was welcomed by students who crowded the auditorium with demonstrations of approval.

A handsomely decorated triumphal arch extended from the auditorium to Bovard Field where the circus was held at 9 o'clock. The grounds were brilliantly lighted and gay Chinese lanterns gave color to the scene.


WATCH for HARRIS & FRANK'S NEW HOME, 6th SOUTH HILL IN OCTOBER

*Shirts* with Collar to Match

...are particularly good with suits in pastel shades, or navy blue. Smart stripes in blue, lavender, tan or green are to be found in a new shipment—excellent values at

$3

Harris & Frank

STEIN-BLOCH SMART CLOTHES

437-445 South Hill of fifth


# INDEPENDENTS TO MEET HERE

(Continued from First Page)

gan; W. A. Steffes, Minnesota; R. R. Biechli, Kansas; H. A. Cole, Texas; Glen Cross, Michigan, and N. C. Rice, Iowa.

The twenty men chosen from the Motion Picture Theater Owners' Association of America are:

Glen Harper, California; A. A. Elliott, New York; Sidney S. Cohen, New York, chairman; Harry Davis, Pennsylvania; L. M. Sagel, Connecticut; John A. Schwalm, Ohio; A. Julian Brylawski, Washington, D. C.; Frank Keeney, Pennsylvania; Nathan Yamins, Massachusetts; Joseph M. Seider, New Jersey; Eli Withney Collins, Arkansas; J. H. Witchurst, Maryland; Fred Seegert, Milwaukee; E. M. Fay, Rhode Island; Martin C. Smith, Ohio; Fred Dolle, Kentucky; M. E. Comerford, Pennsylvania; L. B. Wilson, Kentucky; Jake Wells, Virginia, and W. W. Watts, Illinois.

### PUBLICITY CAMPAIGN

Sydney Cohen, New York, leader in the fight t expose the workings of the film trust, was elected chairman of the executive committee of the Motion Picture Theater Owners of America. A resolution was also adopted pledging support to the Department of Justice in its investigation of the film board of trade.

Independent producers and distributors announced that on next Monday they will open their nation-wide campaign to acquaint people with the value of independently made films. Dr. W. E. Shallenberger, president of the Arrow Film Corporation, was made chairman of the executive committee of the independent organization.

### UNIVERSAL BACKING INDEPENDENTS TO WIN

[EXCLUSIVE DISPATCH]

CHICAGO, May 15.—Carl Laemmle today declared that he is wagering $9,000,000 that the independent moving-picture men will win their fight with the asserted film trust of the three biggest producers.

"Inasmuch as I am spending $8,000,000 on pictures that will be of fine enough quality to keep the theater owner independent of the Big Three, I really am wagering this vast sum that the theaters will hold their dates for Universal and other independent producers," explained Laemmle.

He has given $50,000 toward a war chest, it was announced.

### BIG THREE CHALLENGED BY WARNER PRESIDENT

A dare to make public certain of their plans was hurled in the independent-trust motion-picture war yesterday by Henry M. Warner, president of Warner Brothers Pictures, at the Famous Players-Lasky, Metro-Goldwyn-Mayer and First National picture organizations.

"We invite members of the Big Three," Warner said, "to sit in open meeting with us and show their plans for exhibition of pictures in their theaters for the coming year. The public will then see the plans that have as their goal the elimination of the independent producer and exhibitor.

"We independents charge there is a solid combine which prevents the outsider from doing business with his product. Independent producers are not getting first runs and our assertion that there is a trust is answered only by half-hearted and vague replies from some of the minor executives and employees but there has not been a word from the heads of the companies alluded to."

### AFFILIATION DENIED

Warner was considerably agitated yesterday by a telegram which he said he received from Milwaukee, where the theater owners' organization is in progress, which told of a story of circulation there to the effect that Warner Brothers are affiliated with the Metro organization and that it provided the money with which Warner Brothers bought the Vitagraph Company.

"We brand that as a malicious lie," Warner said, "and I will give $100,00 to charity if anyone can show we are affiliated in any way with Metro-Goldwyn-Mayer or any other interests."

The opinion that Warner's attack on the big three is "just a case of publicity-seeking by an organization that hopes to attract attention to itself through attacking successful companies" was expressed by Fred W. Beetson, secretary here of the Motion Picture Producers and Distributors of America. It is the organization of which Will H. Hays is head and which Hays is accused by independents at Milkaukee of manipulating for the furtherance of the aims of the big three.

### LOCAL SITUATION

The theater situation in Los Angeles is asserted by Warner to be typical of the situation that the Big Three is effecting all over the country. Warner said:

"For a specific example take Los Angeles. The Metropolitan Theater, Grauman's Million Dollar Theater and the Rialto are owned or controlled by Paramount Company. The West Coast Theaters, who own the First National franchise on the Coast, as well as being part owners of the First National franchises in Greater New York, operate Loew's State Theater under a contract with Metro-Goldwyn. They operate the Criterion, the California, Millers, The Alhambra and I understand a deal has been made whereby Grauman's Million Dollar Theater has just been or will shortly be turned over to the West Coast. The West Coast even own a half interest in Grauman's Egyptian Theater located in Hollywood.

"The Cameo Theater, formerly owned by Universal, has also just been taken over by the West Coast. This theater had several of the Vitagraph pictures booked and as soon as the transfer to the West Coast was made, notice was sent to the Vitagraph Company that their pictures would not play there. Some of these pictures which were booked have not even been made so they could not have seen them and consequently were not in a position to judge as to the quality of the productions, if good or bad. Nevertheless, they served notice that the pictures would not play in the Cameo Theater, which we consider only a second-run house. When we insisted they fulfill their contract, they preferred to pay for the pictures and not show them.

### SMALLER THEATERS

"In the Los Angeles situation, all of the theaters downtown are owned or controlled through arrangements and affiliations with the West Coast and Famous Players, where all their pictures are played and none other except on rare occasions.

"If it were not for the purpose of controlling the theater situation to the exclusion of all other companies, why would combines such as the West Coast spread out into smaller towns and purchase or make affiliations that enable them to control more than 100 theaters in Southern California? In these cases where these affiliations exist, it is the common practice of the big three to throw the fear of God into the individual independent exhibitor and to force him to buy their specific product in preference to any other. He has no alternative, for it is a relatively simple matter for the larger outfit to build in opposition to him and eventually to put him out of business unless he books their pictures."

# FRENCH CABINET FOR DEBT PLAN

(Continued from First Page)

matic messages passing back and forth been of such magnitude or far-reaching importance. For the present, at least, the Washington administration has felt constrained to throw about them a veil of secrecy. It is believed that the situation can be helped if Washington preserves reticence.

It is significant, however, that when an inquiry was submitted at the White House today as to developements in the debt situation, the reply received consisted in a statement that it would be well to keep in mind the fact, which President Coolidge has mentioned in his public addresses on the subject, that the only existing basis on which a settlement can now be made is the law under which the settlement with the British was secured.

It was represented in behalf of President Coolidge that if any other form of settlement is proposed it must be with the consent of Congress, involving the enactment of new legislation.

### ON PAR WITH BRITISH

It seems apparent that the administration is hopeful of making eventually an arrangement with France that will be the practical equivalent of the arrangement with the British. It seems also apparent that no possibility exists, without having to go to Congress for an amendment to the debt-funding law, of granting the French more favorable terms than those given to the British. Indeed, as indicated in current dispatches from London, a proposal for such legislation would produce embarrassments. The British government manifestly is prepared to request a scaling down of its arrangement to the level of the arrangement of the French, if one is made on more favorable terms.

Out from the veil of secrecy surrounding the present exchange of messages between the Department of State and the American Embassy in France two facts emerged today. One is that the present discussions are merely preliminary and that the actual negotiations are to be at Washington with the Debt Funding Commission, and not at Paris with only officials of the French government and of the American Embassy participating. In other words, France is coming to Washington make her arrangements, just as Great Britain did.

### PAYMENTS AGREED ON

The second fact developed is that real progress has been made in that the French government is understood to have accepted the principle that one-half of one per cent of the capital sum is to be paid annually as a so-called amortization charge, aside from the annual interest. This leaves for the main discussion the question of annual interest.

For France to pay this amortization charge and interest on the basis of the British payments would require, for the earlier period, at least, an annual payment of about $150,000,000. Inasmuch as Great Britain, to which France owes almost as much money as to the United States, is standing by expecting to receive equal treatment with the United States, this would mean that France would have to produce approximately $300,000,000 a year. Here are the sticking points in the present negotiations.

Of course, there are some compensating factors. France is now paying some $20,000,000 a year as interest at 5 per cent on the war materials she bought from the American Army in France in 1919, on her note for $400,000,000. This $400,000,000 has always been figured in by the Debt Funding Commission as a part of the gross French debt. In whatever arrangement that is made, the annual interest on the $400,000,000 will be scaled down materially.

### BRITISH TERMS

For a guide to the character of the negotiations with the French, it is well to recall the terms made with the British. The British paid initially something more than $104,000,000, bringing her debt down to an even $4,600,000,000. She then delivered to the United States government bonds to that amount. The agreement was that the principal of the bonds should be paid in annual installments, the amount of the first to be $23,000,000, or one-half of 1 per cent of the principal, and the subsequent annual amounts to increase until in the sixty-second year the installment to be $175,000,000, the aggregate installments being equal to the total principal of the debt.

Interest is payable upon the unpaid balances at the rate of 3 per cent to December 15, 1932, and thereafter at the rate of 3 1-2 per cent. For the first five years, one-half the interest may be deferred and added to the principal bonds to be issued similar to those of the original issue. Great Britain, however, has been paying amortization and interest regularly.

# FINDS SPOUSE IN CEMETERY

*English Heiress Cops Live One in Graveyard for Mate*

[BY CABLE—EXCLUSIVE DISPATCH]

LONDON, May 15.—That little rascal Cupid has just staged a prank which is making blase London sit up and take notice.

William Whitmill, a laborer in a cemetery, is now on a honeymoon with his $500,000 bride, Mary D. Burchell-Herne, sole survivor of one of the best English families.

The wedding took place in Peacehaven, where everything is idyllic. The romance, by the way, began in the cemetery.

# DIPLOMA MILLS BILL IS SIGNED

*Governor Approves Measure on Medical Practice*

*Mortgage Chattels Enactment Gets Signature Also*

*Numerous Others Are Made Laws by Executive*

[EXCLUSIVE DISPATCH]

SACRAMENTO, May 15.—A whole batch of bills passed at the last session of the Legislature, including Assembly bill No. 510, by D. P. Anderson of Santa Rosa and aimed at the illegal practices of medical diploma mills, were signed today by Gov. Richardson.

Anderson's bill makes the purchase or sale or fraudulent use of credentials in connection with the application for a license to practice medicine a cause for the revocation of a license.

The Governor also signed Assembly bill No. 1287, placing a further limitation upon the use of mortgage chattels such as live stock and vehicles and prohibits the slaughtering or destruction of such chattels. The bill is intended primarily to prevent the movement of mortgaged live stock and vehicles from one county to another with intent to defraud the mortgagee. It had the indorsement of the agricultural legislative committee, farm bureaus, State Grange and associations of cattle men and wool growers.

### CHILD LABOR BILL

Other bills signed today were Senate bill No. 471, in regard to child labor, designed to eliminate confusion in the present law and strengthen the authority of the State Labor Commissioner in the enforcement of the act; Assembly bill No. 749, relating to payment of judgments against cities and counties, providing that they may be paid in fractional portions; Assembly bill No. 424, amending the Public Utilities Act so that the Railroad Commission may appoint more than one assistant secretary who shall have the powers of peace officers and be authorized to administer oaths and issue subpoenas, this bill being designed to assist the commission in maintaining its branch office in Los Angeles; Assembly bill No. 533, providing that stage lines and transfer companies shall be liable for damages to baggage to the amount of $100 for each trunk, $25 for each suitcase and $10 for each package unless a higher valuation is declared at the time of delivery; Assembly bill No. 435, providing the busses engaged solely in the transportation of pupils attending any institution of learning should not be included in the terms "transfer company," as defined in the Auto Stage Act; Assembly bill No. 152, amending the Nurses' Registration Act by reducing the fee from $15 to $10 and by providing for the publication of a list of nurses who renew their certificates.

### ECONOMY MEASURE

The Governor said in signing this bill the reduction of fees was a real economy bill. Still others signed include Assembly bill No. 646, amending the Pure Milk Law to make it more effective, prohibiting the substitution of caps on any milk container and providing other changes advocated by public health authorities; Assembly bill No. 389, which eliminates the provisions of the present law in regard to uncollected personal property taxes, the claim being made that this amendment will increase the amount of taxes collected in cities and counties and will be an improvement on the present method; Senate bill No. 182, providing that all public officials shall keep a verified statement of the actual cost of work done by day labor.

# LONG BEACH SURF YIELDS GIRL'S BODY

*Father Told of Tragedy on Reporting Disappearance to Police*

By a "Times" Staff Correspondent

LONG BEACH, May 15.—While her anxious father was reporting her disappearance to police tonight, the body of Margaret Phillips, 19 years of age, of 2346 Lime avenue, was found in the surf at the foot of Eighth Place.

Her father, W. D. Phillips, superintendent of service of the Southern California Edison Company at Long Beach, had gone to the police station after he found a note that had been left by his daughter at the Alexander Hotel. The note hinted that she intended to take her life because of suffering from chronic headaches.

The body had been in the water only a short time when it was found. It was identified by the father and was taken to Mottell's undertaking rooms.

# West Coast May Lease Films to Million Dollar

Negotiations between the West Coast Theaters, Inc., and Famous Players-Lasky Corporation for the showing at Grauman's Million Dollar Theater of some of the West Coast long-time runs are under way, it was learned last night from A. L. Gore, vice-president of the West Coast organization.

The Million Dollar Theater is owned by Famous Players-Lasky Corporation and is used for the showing of that corporation's pictures. It has been reported that the West Coast organization is negotiating for purchase of the theater but Gore denied this emphatically, saying that he supposes the story arose out of the negotiations mentioned.

### SEARCH FOR SALESMAN

Search for John M. Hayes, 63 years of age, a paint salesman, was started by the Sheriff's office yesterday at the request of a relative, Mrs. N. McIntosh, 1018 Magnolia street. Hayes has not been seen or heard of by Mrs. McIntosh or friends, she said, since he left the Continental Hotel in San Francisco on the 1st inst.

# NOME DOG DRIVER IS PAID OFF

*Gunnar Kasson Settles Claim Against Sol Lesser for Disputed Wages*

[Illustration on Picture Page]

Gunnar Kasson, Nome dog-team driver, settled his claim against Sol Lesser before the State Labor Department yesterday for $1267, or very nearly all he asked for. The amount included two weeks' salary for the time he is on the steamer returning to Alaska, and will start. Kasson said yesterday, just as soon as a steamer sails.

It developed during the hearing that Balto, the leader of the famous dog team that carried dyphtheria antitoxin half across Alaska last winter, is in Oakland on a tour with the rest of the team. Kasson, it appeared, acted only as agent for Sol Lesser in buying the dog team. He is reported to have bought the dogs for Lesser from a trading company for a consideration of $1800.

Kasson was to receive $200 a week and his expenses from Nome to Nome, it developed in the testimony. He worked until the 8th inst., when there was a disagreement about expenses and he filed a claim with the Labor Department for $1732. The Labor Department found he had been paid $2767.99, and had earned $3634.99 including expenses to date, leaving a balance of $867, to which is to be added $400 salary for the return trip.

Michael Rosenberg, an associate of Lesser, represented the film producer in the settlement.

# LONG BEACH PORT PLAN IS DELAYED

*Council Fails to Act; Work Will Not be Started Until Changes Are Made*

By a "Times" Staff Correspondent

LONG BEACH, May 15.—Until minor changes in this city's $5,000,000 harbor improvement plan have been made, as ordered by government engineers, actual work on the big moles and other big projects for the outer harbor here will not begin, it was said here today.

The major harbor improvement plan as worked out by former Army engineers in the employ of the city, and as approved by the government, with the exception of the few minor changes, was submitted to the City Council today for official sanction, but the "full steam ahead" order promised yesterday was not forthcoming, nor will it be until the changes directed by the Army engineers have been made by the city, it was said.

Failure of the Council to act on the harbor program plan did not prevent the City Fathers from listening, however, to an address by Maj. Charles T. Leeds, consulting engineer for the Harbor Committee of Two Hundred. Maj. Leeds told the City Council that the Los Angeles-Long Beach Harbor, as now existing and with improvements already authorized, will form a world port adequate to serve all the commerce that will come here, and that the joint harbor will be the equivalent of any port in the world. Plans of the Greater Harbor Committee of Two Hundred were explained to the Council in detail by Maj. Leeds, F. B. Cole, the committee's chief engineer, and by C. A. Buffum, former Long Beach Mayor and member of the committee from this city.

# THEATER IS STAMPEDED; YOUTH HELD

*Novel Plan for Obtaining Seat in Film Show Leads to Arrest*

Bernard Rath, 17 years of age, and residing at 1935 West Twentieth street, conceived a novel plan to obtain for himself a seat in a crowded neighborhood theater at Santa Barbara and Vermont avenue last night. His plan, however, eventually landed him in the hands of the law.

"Fire! The theater's on fire!" suddenly shouted Rath after standing in line for several minutes.

The theater was packed and the several hundred patrons rushed for the exits. A number of elderly persons were slightly injured in the stampede, according to police report.

Detectives Koehn and McFadden, arriving on the scene, found Rath seated in an otherwise empty auditorium. He was arrested for disturbing the peace.

# Alice Lake, Film Actress, Starts Suit for Divorce

Alice Lake, film actress, through her attorney, Milton M. Cohen, yesterday filed suit for divorce against Robert Williams, stage actor, to whom she was married here March 25, 1924. Miss Lake charges mental and physical cruelty.

In a recent interview Miss Lake stated she had separated from Williams three times during the year and that when she separated from him last February he left her in New York with an unpaid hotel bill. She also said her husband had not worked much since they were married.

Williams formerly was the husband of Marion Harris and has appeared in several stage plays. He married Miss Lake after a whirlwind courtship a year ago and later the couple appeared in a vaudeville act.

Miss Lake has been in motion pictures for a number of years, having achieved success as the leading woman for Roscoe (Fatty) Arbuckle.

# GEN. MILES DIES UNEXPECTEDLY

*Veteran Army Leader Falls Lifeless in Circus Tent*

*Won Fame as Hero of Many Battles With Indians*

*Keenly Disappointed When Barred from World War*

(Continued from First Page)

and was commanding an army division of 25,000 men.

Gen. Miles, who finally was commanding general of the army, was one of the few high-ranking officers to attain his position without West Point training. He was of the smaller group to be honored with the rank of lieutenant-general.

From a clerical position in a Boston business house, he entered the Army at the age of 22; participated in more than thirty of the severest engagements of the Civil War; and was four times at the point of death from wounds. He fought and pursued Indians on the Great Plains for more than twenty years, and led the army of occupation in Porto Rico during the Spanish-American War.

Although long retired when the United States entered the World War, he was ready and eager to participate once again in the service to which his life had been devoted. It was the saddest disappointment of his life when his pleas were refused.

### ANCESTORS FIGHTERS

Gen. Miles sprang from a long line of fighting colonists. The family traced its ancestry back to Rev. John Myles, a fighting parson who, upon the outbreak of King Phillip's war in 1675, girded on his sword and led the colonists against the Indians.

Daniel Miles and Joab Miles, great-grandfather and grandfather, respectively, of Gen. Miles, fought in the Revolutionary War.

Gen. Miles was born at Westminster, Mass., April 8, 1839. When the Civil War started, many civilians organized units with their own funds. When the Roxbury Guards were recruited the enthusiastic citizens of that town promised a bounty of $20 for each man who enlisted. The money was delayed, however, and when the company was completed and the funds still failed to materialize, Miles took the only $1000 he had in the world and by borrowing $2500 more, paid the men their bonus. He was never reimbursed.

### GIVEN MEDAL OF HONOR

Miles passed through the bloody battle of Antietam unscratched. At Chancellorsville he again elicited the praise of Hancock and was marked for promotion. Some years later he was awarded the Congressional Medal of Honor, the nation's highest distinction, for distinguished gallantry at Chancellorsville. It was at this battle that he received his most serious wound a shot in the abdomen. It kept him out of the battle of Gettysburg.

Although only 24 years of age, Miles had become famous in army circles and Grant, Meade, Burnsides, McClellan, Hooker, Hancock and every other field officer under whom he served urged his promotion. He continued his record at the Wilderness and Spottsylvania he led his men with such bravery that he soon received his commission as brigadier-general. He was later honored with the brevet of major-general, and the citation, "for gallant and meritorious service at Spottsylvania."

In the campaign around Petersburg, the young general participated in nearly every action. Here he received his fourth wound and won another brevet as major-general, bestowed in the fall of 1865, for "highly meritorious and distinguished conduct throughout the campaign."

### AT APPOMATTOX

His last service in the Civil War was to pursue Lee's forces to their surrender at Appomattox. He was then given command of Eastern Maryland and Virginia and at Fortress Monroe was given the custody of Jefferson Davis after the plot which resulted in the assassination of Lincoln.

Several unpleasant duties resulted from this task, which brought sharp criticism from Southern statesmen, who charged him with having used unduly harsh measures.

### ARRESTED AND HELD

"Jefferson Davis was not arrested and held for being president of the Confederate States," Gen. Miles said, "but was captured for his part in the great plot which aimed at the deaths of Lincoln, Seward, Grant and many other government leaders."

At the age of 26 Miles was mustered out of the volunteers, when the war closed, and was recommissioned colonel in the regular establishment. He was detailed to command the department of North Carolina, and here showed his great ability in the tasks of peacetime reconstruction, far more difficult than those of war.

### BEAT SITTING BULL

His Indian service began in 1870 and the name of Miles is woven into the romance of the west. He met, fought and defeated the Cheyennes, Comanches and Kiowas, in the southwest. He chastised and subjugated the Sioux in the Northwest, driving Sitting Bull out of his country. He made a forced march of 160 miles in the winter of 1877, when the temperature at times dropped to 40 degrees below zero and captured Chief Joseph and his Nez Perces who had long caused the government trouble.

Crazy Horse, Lame Deer, Spotted Eagle, Fat Horn, Broad Head, Natchez and other Indian chiefs quailed before his advance. Geronimo and his bloody Apaches, when chased and cornered by Miles, refused to capitulate unless they could do so to Miles personally. He conquered the last great Indian uprising in 1890, during which Sitting Bull was shot and the other rebellious Indians meekly surrendered when they heard that it was the "Big Chief Bear Coat" who was on their trail.

In 1894 Miles was called to subdue the historic Chicago railroad strike. He handled the crisis with such tact and executive ability that he won further renown. President Cleveland rewarded the general's distinguished services by appointing him commanding general of the United States Army. He was then 56 years of age.

### RAISED TO HIGH RANK

When the war with Spain broke out, Miles found he had several influential foes in the administration

EVERY MORNING IN THE YEAR Los Angeles Times

The Times Building, First and Broadway

90c per month DELIVERED BY CARRIER

By Mail, in Postal Zones 1 to 4, including California, Arizona, Nevada, Utah, $12.00; Monthly, $1.00. In Zone 5, including Colorado, Idaho, Montana, Oregon, Washington, Yearly, $16.00; Monthly, $1.50. In Zones 6, 7 and 8, United States, Canada and Mexico, Yearly, $18.00; Monthly, $1.65.

Entered as second-class matter Dec. 4, 1891, at the Postoffice at Los Angeles, under the Act of March 3, 1879.

SATURDAY MORNING, MAY 16, 1925. VOL. XLIV.

# MISS POPE EN ROUTE EAST

*Fiancee of McClintock Leaves for Chicago to Stand in Trial of Shepherd for Murder*

[EXCLUSIVE DISPATCH]

PORTLAND (Or.) May 15.—Miss Isabelle Pope, fiancee of the William Nelson McClintock, the Chicago boy millionaire, for whose murder by inoculation with typhoid fever germs William D. Shepherd, foster-father, will go to trial in Chicago next Monday, left Portland today to testify for the prosecution.

Miss Pope came west to recuperate, her health having been shattered by the shock of her fiance's death.

Young McClintock's wish for a wedding while he lay sick was, according to report, frustrated by Shepherd. Under young McClintock's will Miss Pope is to receive an annuity of $8000, while the estate, which is valued at well over $1,000,000, was bequeathed to Shepherd. Eight cousins of McClintock, however, are contesting the will.

Miss Pope spent two months in the vicinity of Los Angeles. A few days ago she came to Grant's Pass, Or., to visit relatives. Today she departed for Chicago aboard the North Coast Limited.

Asked concerning the attitude of Shepherd and his wife, Miss Pope said, "But that will all come out at the trial, and I really don't want to talk about it. My testimony will be much the same as I gave at the Coroner's inquest. I have not been served with a subpoena yet, but of course I will testify."

When the name of Judge Olson, "counsel for the defense" was mentioned, her face lighted up and she appeared eager to give the opinion of the man who for months has investigated the mysterious deaths of McClintock and his mother.

"Judge Olson is a wonderful man," she said. "He is courageous and a true friend."

# Italian Women Given Right to Municipal Vote

[BY CABLE AND ASSOCIATED PRESS]

ROME, May 15.—The Italian Chamber of Deputies today adopted a bill granting women the right to vote in municipal elections.

Passage of the bill, which is considered the first step toward universal woman's suffrage in Italian elections, and is undoubtedly what the unqualified approval of Premier Mussolini.

### THIEVES QUICK WORKERS

[BY CABLE—EXCLUSIVE DISPATCH]

LONDON, May 15.—It took bandits just 20 seconds to snatch from a taxi, hurl a brick through the window of the gem store of Stokes & Sons, Kensington, and grab a tray of jewels valued at $50,000 and make a getaway. Police, stationed near by were too confused to give chase, the alarm. Several similar jewel robberies have occurred recently.


Auction Sales

Los Angeles Auctioneers' Association Official Bulletin

AUCTION!

Two New Homes Wilshire-Beverly Location

Sunday, May 17th, 2 P. M.

Two magnificent Wilshire homes located three-fourths of a mile East of Carthay Center to be auctioned Sunday. Three and six-room homes recently completed, never occupied, complete with hardwood floors, Tiffany walls, finish, etc. Owner must sacrifice for immediate cash. Close to a stone's throw from Wilshire Boulevard. Conveniently located at 144 Carson Road and N. W. corner of Clifton Way and Carson Road, Beverly Hills.

Down payments $750 and $1000.

C. H. O'Connor & Sons, Auctioneers

TRinity 1051

FITZGERALD'S for the Advancement of Music

L.A. COUNTY CHORAL CLUB
William Tyroler, Director
will appear in Concert at
CHICKERING HALL—TONIGHT

The Los Angeles County Choral Club is a splendidly trained chorus directed by William Tyroler, one of the really great musical directors of the day.

Tyroler has unhesitatingly selected the

KNABE

as the one perfect instrument to meet every demand of his art. He says in glowing terms, "Using the Knabe in concert tours all over America with Ignaz Ponselle has thoroughly won me to this great instrument."

You are invited to play the Knabe in our Music Room.

SPECIAL VALUES in used pianos.
Upright ..... $ 95
Player-pianos ..... $125
Grand pianos ..... $495

Write for details of our Pupils $1700 Knabe Grand Contest

FITZGERALD MUSIC MILL ST. COMPANY AT 727

Now Broadcasting Current Sporting Events Over KNX
Baseball—Every Wed. and Fri.

Schools and Colleges

The Times' School and College Bureau will help you secure complete information about any kind of School or Education Training. Carefully compiled data are on file, from which course suggestions may be made which will be helpful to you. THE SERVICE IS FREE. Address, write or call The TIMES' Information Bureau, First street and Broadway—telephone MAin 8300—or leave your name and address with the TIMES' Branch Office Information Bureau, 644 South Spring street, and the desired school data will be mailed to you.

AUTHORIZED BACHELOR DEGREE CREDITS
Military

De Luxe Summer Camp for Boys in France
Chateau in a large wooded estate with a ... and other attractions for boys under competent ... For particulars inquire of Mrs. Samuel W. Packard, ... Pasadena. Phone Fair Oaks 2080.

A Day School for Little Boys. The largest school of its kind in America. Send for catalog. R.F.D. No. 1, Box 555. Phone 7160-5025.
ROBERT A. GIBBS, Headmaster.
Has just become largest, but largest because best.

... the University of California ... the Pacific Coast. Under the direction of the War Department, and ... the schools in Southern California to distinguished ... is one of only two military schools in Southern California which ... full accrediting at Eight Grade. Address Clerk ... Box 2, Pasadena, Calif.

YOSEMITE SUMMER CAMP
Swimming, riding, fishing, band. A glorious summer in the High Sierras.
... Wilcox St., NE. 7002. Reasonable Cost.

... Preparatory School—Boys. Non-Military. Accredited. Formerly Pasadena Military Academy. Opens next ... Accredited School, occupying ... with best modern ... for ... or West. Write ... Lower School Grades Also. Address Box 2, P. O. Box 555, Pasadena, Los Angeles.

APARTMENTS flats—rooms—houses, etc. listed daily in TIMES WANT ADS

Glasses Plates

EYES CORRECTED
YOUR EYES EXAMINED GLASSES COMPLETE $2.90

¶ An *examination* of your eyes, a *pair* of spherical *glasses*, in a *frame*, *complete* for $2.90. One week only.
¶ *Gold* or *shell frames*, *toric*, cylindrical, *fancy shapes* and *double vision glasses* correspondingly *low*.
¶ *Properly fitting* the *Eye* is the *First Essential*. *Good Glasses* are not a *Luxury*, they are a *Necessity* and *properly fitting* the *Eye* calls for some *brain work*.
¶ *Science* in *Optics* has *Advanced* to *that point* where *Particular People Insist* upon having an *Oculist's examination*, knowing that *The Best* is none *Too Good* for *Their Eyes*.
¶ *My method* of *Properly Fitting* the *Eyes* is *So Easy* and *Scientific*.
¶ I *try* to be *reasonable* in *my* charges. No "drops" used. Some of your neighbors are wearing glasses I fitted.

C. N. HOPKINS, M. D.
REFRACTING OCULIST
Suite 201-203-205 LAUGHLIN BLDG.
315 So. Broadway Hours 9 to 4

# TANKO ELUDES POLICE POSSES

*Escaped Convict-Murderer Still at Liberty*

*Officers Grill Companion Taken at Capital*

*Refuses to Confess Guilt in Merchant's Slaying*

[BY A. P. NIGHT WIRE]

SACRAMENTO, May 15.—While Floyd Hall, erstwhile bandit, languished in the City Jail here today, in a somewhat voluable mood, nearly the entire police department, aided by city firemen and deputies from the office of Sheriff Ellis Jones, continued the systematic search for Joe Tanko, his "pal" and fellow-murderer, with whom he escaped from San Quentin State Prison April 7, last.

Meek and submissive after his tame capture in a West End rooming-house here last night, Hall, the once desperate young murderer, talked volubly to Chief of Police Bernard McShane and other officers in an informal questioning that preceded a formal inquisition to be conducted later today by Dist.-Atty. J. J. Henderson.

In reply to questions propounded by the Police Chief and his aides, Hall admitted that he and Tanko had been in Sacramento on April 13, the day of the murder of Harry J. Litzberg, a local merchant, who was shot down in his store during an attempted hold-up. Hall also admitted, McShane said, that he and his companion, Tanko, were in Sacramento the day Clyde Nunn, police patrolman, was shot and seriously wounded while pursuing the convicts after they had commandeered an automobile and the services of its owner, F. R. Harlow.

Hall, the Chief said, also freely admitted that he and Tanko had stolen a United States mail stage near Graniteville, Nevada county, on the 5th inst. He also freely discussed the binding of Paul Therault and Mrs. Therault near Auburn, Placer county, early yesterday morning, at which time, after eating breakfast in the Therault home, he and Tanko stole an automobile and made their mad dash to Sacramento, which ultimately resulted in Hall's capture a short time after he and Tanko had left a Japanese theater in this city.

But at no time would Hall admit that either he or Tanko had had a hand in the slaying of Litzberg. Neither would he admit that either had been concerned in the shooting of Patrolman Nunn.

While the questioning of Hall was in progress the search for Tanko continued. Rooming-houses were searched, all roads were patrolled and every passerby on the streets of the West End of the city was scrutinized. Despite numerous rumors, some of which broke into print, not a single clew had been obtained as to Tanko's whereabouts at a late hour today.

# News Digest of Day Broadcast to Seven Seas

[EXCLUSIVE DISPATCH]

NEW YORK, May 15.—For the first time in the history of radio a digest of world news was sent simultaneously last night to ships at sea circling the entire globe.

The news summary was dispatched from the main office of the Radio Corporation of America here, and while being picked up by vessels in the Atlantic, the Mediterranean and South American waters, it was also received by a land station in California. There it was automatically retransmitted from a second high-powered sending station to ships in the Pacific and Asiatic waters. The radio station in Honolulu also copied it and a Honolulu newspaper published the news as an experiment.

Miniature newspapers are printed and circulated aboard ship. This service has been in operation several years. The news dispatch is prepared, nightly and is a new link in the service of keeping people at sea informed of world news developments.

## GERMAN VISITORS' LIVES IMPERILED

[EXCLUSIVE DISPATCH]

SAN ANTONIO (Tex.) May 15.—Narrowly escaping death when the engines of a Martin bomber carrying two live bombs went dead, and Capt. B. Candee, pilot, had to make a forced landing with them, four members of the German commission visiting Kelly Field added another experience to the list of those acquired during their stay in San Antonio.

At a height of about 1000 feet, the two motors went dead and the machine started toward the ground. When about 500 feet from the landing field, Capt. Candee brought the machine under control and landed safely. Maj. Wilberg, Capt. Vogt, Capt. Bauemke and Capt. Nagel were passengers in the machine.

## MRS. DUKE'S DIVORCE CASE PLEA DISMISSED

[BY A. P. NIGHT WIRE]

NEW YORK, May 15.—Supreme Court Justice Giegerich today dismissed the divorce suit brought by Mrs. Lillian N. Duke against James Buchanan Duke, tobacco magnate. She had raised the question of the finality of a decree granted to Mr. Duke after a trial in New Jersey twenty years ago. The justice held that this decree must be recognized as final.

## BULGAR ATTACK REPULSED

[BY CABLE—EXCLUSIVE DISPATCH]

BELGRADE, May 15.—The Jugo-Slav frontier village of Zrnoseavice was attacked yesterday by thirty Bulgarian soldiers commanded by an ex-soldier. Peasants returned the fire during two hours of fighting, forcing the Bulgarians to retreat. Before the latter fled they destroyed a farm house with a bomb and burned two others.

Do you know that your neighborhood tailor can now furnish you with hand-tailored made-to-measure suits, and by means of a new charge account plan, allow you to pay for them while you wear them. IF YOU CAN'T FIND HIM CALL AT THE MAIN OFFICE. 315 South Spring street. Tucker 1915.

# FILM ACTOR IS NAMED IN LONDON SUIT

*Carlyle Blackwell Cited as Co-respondent During Haxton Divorce Hearing*

[BY CABLE—EXCLUSIVE DISPATCH]

LONDON, May 15.—Carlyle Blackwell, the American film star, was named as co-respondent today in the London divorce court by Alfred Haxton, who obtained a divorce from his wife, Leah Primrose Haxton, daughter of the late Barney Barnato, the famous South African millionaire. Mr. Haxton said he met his wife in America, where she had large business interests. They lived in Devonshire street, London, and on his return trip to America in 1923 he heard of his wife's intrigue with Mr. Blackwell.

Mrs. Haxton's secretary testified that on Mr. Haxton's departure Mr. Blackwell took up his abode in Devonshire street and acted as master of the house.

Mrs. Haxton inherited $1,250,000 and a share in the business of Barnato Brothers. A special legacy of $125,000 was paid on her marriage.

Blackwell was divorced by Ruth Hartman Blackwell, who began proceedings against him in New York in 1917.

# Mexican Shot by Firing Squad in Girl's Death

[BY A. P. NIGHT WIRE]

SALT LAKE CITY (Utah) May 15.—Pedro Cano, Mexican, was executed by a firing squad at the Utah State Prison at sunrise this morning for the murder of June St. Clair at Park City, Utah, March 14, 1923. He was shot at 6:13 a.m. and pronounced dead three minutes and forty-eighty seconds later.

Cano went to his death protesting his innocence and repeating that the St. Clair woman was stabbed by Mrs. Refugio Alameda, who fled soon after the crime and was never apprehended.

In recent communications to Gov. George H. Dern, the Mexican government asked that a thorough review of the case be made that there might not be a miscarriage of justice.

# Arizona Rincon Forest Fire is Under Control

[BY A. P. NIGHT WIRE]

TUCSON (Ariz.) May 15.—A forest fire, which has been raging in the Rincon Mountains for the last two days, was reported under control today. Fire lines have been established, it was reported, and the blaze confined to the 800-acre area over which it has burned.

A second and larger fire in the Chiricahua Mountains still is burning, having devastated nearly 1000 acres. More than 100 firefighters have been combatting the blaze since yesterday.

# Collegian Kills Wife, Children, Slays Himself

[BY A. P. NIGHT WIRE]

NEW ORLEANS (La.) May 15. The bodies of George W. Peckham, 40 years of age, professor of philosophy at Newcomb College, his wife Eleanor, 38, and their children, George, Jr., 2, and Elizabeth, 7, were found in the bathroom of the professor's apartment across from the college here today. Each had been shot through the left temple. The Coroner returned a verdict of triple murder and suicide against the professor.

## HEIRESS TO WED MAN IN FATHER'S EMPLOY

[EXCLUSIVE DISPATCH]

CHICAGO, May 15.—Helen Elizabeth Wilson, daughter of Thomas E. Wilson, president of Wilson & Co., packers, is to marry a young "self-made man" in her father's employ, it has been announced. Mr. and Mrs. Wilson set June 27 as the date of the marriage of their daughter to Harry J. Williams. Mr. Williams, who is 27 years of age, is assistant provision manager. He worked up to the position from a minor place he held when he came to the company about six years ago. He is the son of Mr. and Mrs. J. P. Williams of Litchfield, Minn.

## HOPPER PEST SERIOUS

[EXCLUSIVE DISPATCH]

AUSTIN (Tex.) May 15.—Reports of serious damage to young cotton and other growing crops by the grasshopper plague are coming to the State Department of Agriculture from various parts of Texas. The St. Lou's Southwestern and other lines of railroad have taken steps to aid the farmers in fighting the pest. Experts have been employed to direct the campaign of poisoning and to check the plague's spread.

## ROTARY IN MEXICO

[BY CABLE—EXCLUSIVE DISPATCH]

TORREON (Mex.) May 15.—At a recent meeting of the Rotary Club the following officers and directors were elected for the ensuing year: Jose de la Mora, president; Rudolf Hilker, vice-president; Theodore Schuars, secretary; Salvador Valencia, treasurer, and Francisco Dingler, Antonio Juambelz, J. Goodard, Edward Guerra and Julio Castrillon, director.

*Have you an Eastern Shrine friend who can't come to the Los Angeles convention? Send him the Los Angeles Times during the convention period. Full account of the doings, places visited, official program, news of delegates and beautiful rotogravure Shrine souvenir supplement. Special Shrine subscription offer, the seven issues of The Times, May 31 to June 6, mailed anywhere in United States, 50c postpaid.*

# ANGLO-FRENCH ENTENTE GROWS

*Experts of Both Nations to View Maneuvers*

*British Plan Test of New Expeditionary Force*

*English Observers in Turn Invited to Morocco*

BY JOHN STEELE

[BY CABLE—EXCLUSIVE DISPATCH]

LONDON, May 15. — Preparations for the coming British military maneuvers reveal the fact that the close entente between the British and French armies existing before the great war has been renewed. The correspondent is able to state that an agreement has been reached between the general staffs, which has almost the binding effect of a treaty, for close cooperation in working out military problems likely to interest both armies.

Gens. Petain and Debeny are coming with a large staff of French experts to attedd the maneuvers. The official idea of the operation is that if Great Britain is invaded it can rush forces to the coast to defend the homeland.

Behind this, however, the real idea is to test the new expeditionary force replacing the old regiments wiped out at Mons. It is now believed they are fully trained and of equal quality with their famous predecessors.

The expeditionary force is completely motorized and can move all arms at a steady pace of twenty miles an hour. Horses have been abolished for artillery, supply and other services, and cavalry reduced to a minimum.

The French are reciprocating by entertaining a large staff of British observers at the operations in Morocco, which, besides being a real war on a small scale, gives the French an excellent opportunity for testing out the new ideas of warfare.

For instance, French air squadrons flew over the Mediterranean with full fighting kit and went into action immediately on their arrival. The French also are experimenting with new type field guns.

The relations between the staffs of the two countries are to be further tightened by the appointment of a new military attache to London, who will be a specialist, replacing Vicomte De La Panouse, famous for his social graces rather than military experience.

ARE YOU ILL OR IN PAIN?
If So, You Are Invited to Make a
FREE TRIAL
Of a Marvelous Device for Combating Pain and Disease Instantly

To you who are suffering and unable to find relief by ordinary means, new hope is offered through an electro-magnetic inventfon which is a powerful foe to pain and disease. The results obtained with this device in relieving pain and disease instantly are so amazing as to be almost unbelievable—except to those who, with their own eyes, have witnessed the phenomenal results obtained with it.

The IONA LIFE BELT
Invented by Gaylord Wilshire,
Originator of Wilshire Blvd.

So far, in every case treated with the Iona Life Belt, pain has been banished immediately. Cases of Arthritis, Rheumatism, Asthma and Goiter, regarded as hopeless, have been cured in a few weeks. Tumors have vanished; high blood pressure has been reduced. Constipation, so far, invariably relieved. Nervous and mental derangements have been quickly benefited.

Find Out For Yourself

So miraculous have been the results that we prefer not to make any specific claims, but rather let the Belt speak for itself. We'd also like you to talk personally to some of the persons who have had wonderful experiences with the Iona Life Belt.

Come to our office and hear Mr. Van Zile tell you how less than a month ago he was ordered under an operation for goiter by an eminent specialist, when, in the nick of time, he tried the Iona Life Belt and experienced an instantaneous cure.

If you think the age of miracles has passed, come up and see how one patient after another is immediately relieved of pain suffered for years. We are astounding physicians more than the laity. We are accomplishing what was hitherto considered impossible.

All we ask is that you come for a free treatment at our offices. This will place you under no obligatiton whatsoever. You will not be urged to buy. After you have tried the Iona Life Belt and have found out how much it will benefit you, it is entirely up to you to decide whether or not you wish to own one. The price is very moderate—well within your means.

FOR FREE TREATMENTS
Our Offices Are Open Every Weekday from 10 A. M. Until 4 P. M.

THE IONA COMPANY
GAYLORD WILSHIRE, President
Phone WAshington 5709
18 Busch Bldg., Cor. Wilshire and Vermont

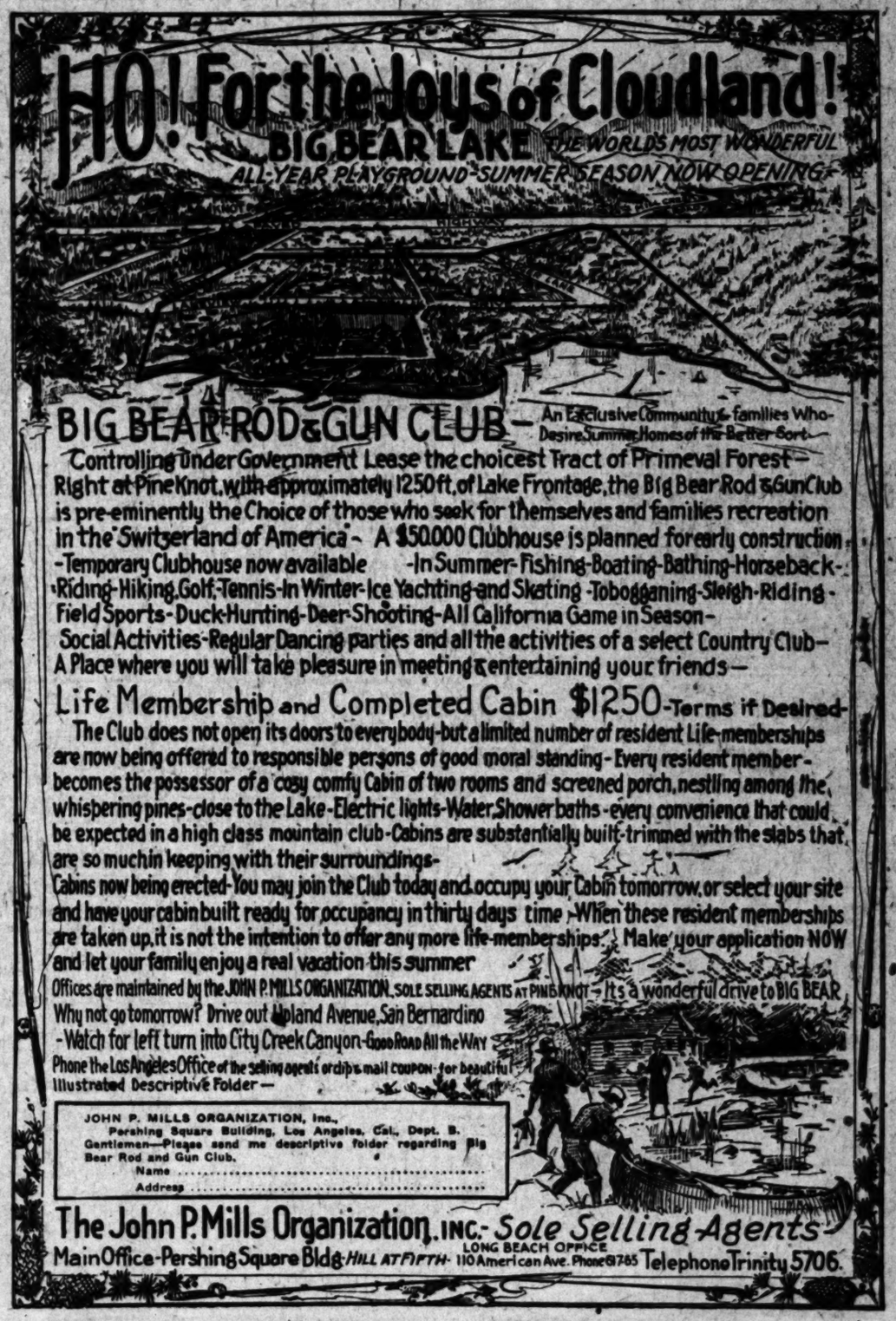

# The Times Free Information and Resort Bureau

CORNER FIRST AND BROADWAY

Is for the accommodation and benefit of persons seeking interesting routes of travel, desirable hotels, and rest, recreation and recuperation at the seashore or in the mountains. Particulars are furnished by competent attendants and by correspondence to the general public regarding rates and attractions of railroad and steamship lines, hotels and pleasure and health resorts. Descriptive circulars and transportation literature are kept on hand for inspection and distribution. This service is absolutely free.

Make Your Resort and Hotel RESERVATIONS

FREE OF CHARGE AT THE

Times Information and Resort Bureau, Times Bldg., Bdwy. at First St., or at the Times Branch Office, Information and Resort Bureau, 621 South Spring St. Telephone MEtropolitan 6700.

## "Direct-U"

Have you had difficulty in finding some particular advertised product? Have you had to hunt from store to store to find something you had seen advertised? The Times has established a new department, called "Direct-U," which has collected data about thousands upon thousands of trade-named (advertised) products and stands ready to tell you just where you can find the thing you want.

The Times is glad to help its readers and advertisers through this new service and make true its motto—"The best in the house, for everyone."

All you need do is phone the Los Angeles Times—MEtropolitan 6700—and ask for "Direct-U" Department.

Resorts

CAMP CURRY SINCE 1899

Vacation Headquarters in YOSEMITE

"California's Playland"

Welcomes you again

Come up and see Yosemite and the Big Trees in the Springtime!

To all our old friends, and to you who have yet to enjoy Yosemite's scenic wonderlands, the famous nightly "firefall" and the many new interests and recreations, Camp Curry extends its renewed pledge of service and entertainment, under the personal direction of Mrs. D.A. Curry.

You will especially enjoy a Yosemite Springtime visit including a trip to the Mariposa Grove of Big Trees.

*Rates*—$1.50 European plan, with cafeteria service; $4 to $8.50 American Plan.

*Yosemite Lodge* open May 15th.

*Ask for 1925 Road Map Now Ready*

YOSEMITE PARK AND CURRY CO.

NEW LOCATION, 511 So. Spring Street, Los Angeles

Telephone, VAndike 5022

CATALINA ISLAND TRIP

COME EARLY THE SAN DIEGO MOUNTAINS ARE CALLING YOU.

Hubbard Grove Inn offers wonderful meals, good beds, modern heated plunge, 24 hour mobile service. Reservations Times Bureau or by mail. Phone 31 Cajon 103. HULBURD GROVE INN Descanso, Cal.

THE PALMS 421 W. ADAMS STREET, LOS ANGELES

Desirable as summer residence for those wishing quiet, home-like surroundings and garden. Ten minutes from theaters and shopping district. American Plan.

HOTEL LA PALMA, Palm Springs

$35-$40 PER WEEK, INCLUDING TRIP TO PALM CANYON. Auto and horses. Ideal winter climate. United stages at door. OTTO ADLER, Proprietor.

Hotel Windermere, Santa Monica

A quiet, exclusive family hotel on the American Plan. Located on the Palisades of the Pacific. Phone 32201. Golf Privileges. Reasonable Rates.

FISHERMEN! FOREST HOME TROUT PRESERVE

Will accept a limited number of members—At Forest Home—One Million Trout Eggs all year—Folders "Times" or drive to Forest Home and see it by all means—No Liabilities.

CATALINA—Albert's Court offers special low rates up to July 1st. Now, modern, furnished complete for housekeeping. Cottages, Bungalows and Apartments. Rates for bungalows, $10 week for 2; $12 for 3 or 4, including linen and light. If you are looking for a clean, quiet and comfortable place, we can please you. Short walking distance from steamer. 320 Sumner Ave. J. ALBERT, Prop.

Raymond Hotel Golf Course OPEN TO THE PUBLIC

Green Fees—Week Days 50 Cents PASADENA

Saturdays, Sundays and Holidays, $1.00.

YELLOWSTONE GLACIER — RAINIER

All Expense Tour

Party limited—Leaving July 2nd

Peck-Judah, 732 So. Spring St.

OPID'S CAMP

A wilds back of Mt. Lowe and Mt. Wilson—Hunting and Housekeeping Places. Fishing, Trout, Campfire, Outfits, Burros, etc. Telephone Pasadena, Fair Oaks 33-F-3-1. Sierra Madre Stg. 2 hrs. 1 short.

SHASTA SPRINGS HOTEL

NOW OPEN

THE SCENIC CENTER OF THE SISKIYOUS

200 miles north of San Francisco on the Pacific Highway and Southern Pacific; at the foot of Mount Shasta, the majestic mountain of eternal snows, and the headwaters of the Sacramento River.

COLDBROOK CAMP

"Camp Beautiful" — Excellent fishing—Swimming pool—Log Cabins—Drive on the San Gabriel Canyon to camp—See "Tiney" W. P. O., Azusa, Cal.

STEAMSHIP SAILINGS

RUTH ALEXANDER

Sails Tomorrow, 2 P.M. for

SAN FRANCISCO

SEATTLE

VICTORIA

VANCOUVER

Los Angeles, 321 South Spring St. Phone, TRinity 3251.

Long Beach, 124 W. Ocean Blvd.

San Pedro, 131 W. 7th St.

Hollywood, 5085 Hollywood Blvd.

Glendale, 1/2 Doyle Maxon Bldg. Bank, Am. 112 W. 3rd St.

Pasadena, 324 E. Colorado St.

Glendale, 119 E. Broadway

Highland Park, 5201 Pasadena Ave.

PACIFIC S.S. CO. THE ADMIRAL LINE

TKK

New Service—Fine, Large Steamers

DIRECT FROM LOS ANGELES TO THE ORIENT SOUTH AMERICA

PANAMA CANAL—MEXICO

ASK FOR LITERATURE

S. L. Kreider, Agent

LOS ANGELES 321 S. Hill St. Phone VAndike 8258

SAN DIEGO 328 Seventh St. Phone Main 8178


# CHINESE UNIONS MENACE EUROPE

*Alliance With Russians is Acclaimed by Reds*

*Soviets Ready to Discuss Debts, if They Profit*

*Coalition Against America and England Hinted*

BY DONALD DAY

[BY CABLE—EXCLUSIVE DISPATCH]

[Copyright, 1925, by the Chicago Tribune]

RIGA (Latvia) May 15. — The yellow peril is hourly growing more dangerous in Europe, according to Commissar Rykov, president of the soviet people's commissaris, who addressed the Russian Congress of soviets yesterday. According to an official soviet bulletin, Rykov's announcement that the Chinese trades unions joined forces with the Russian unions, received almost as large an ovation as M. Trotzky, who was elected to the presidency of the Congress.

After informing the delegates that Europe's policy toward Asia was driving the yellow brothers into the Reds' sphere of influence, M. Rykov began to analyze the situation in Europe, saying the soviet government is willing to compromise regarding war debts providing it profits by doing so.

DEBT NEGOTIATIONS

After stating that the treaty recently signed with Japan is proof of the possibility of a profitable settlement, M. Rykov announced that the government is willing to investigate with the utmost attention any offers from Washington. M. Rykov attractively dangles the "boundless Russian market" before the eyes of the American industrialists, saying Russia's present large trade with America only indicates the size it will take should America recognize the Bolsheviks.

Official American trade representatives in the Baltic states, discussing the present trade between Russia and the United States, report that the surest way to lose this is to recognize Russia. At present America is one of the few countries having a favorable trade balance in Russia, which, during the past year bought $30,000,000 worth of American products, America buying $6,000,000 worth of Russia's products, principally furs.

TRADE RELATIONS

Italy, England, France and Germany today are buying more from Russia than Russia is buying from them, according to the soviet papers. Italy, especially is complaining about the unfavorable trade balance.

M. Rykov reiterated Russia's willingness to recognize the French claims providing the French recognize Russia's claims also, mentioning that the Rapallo Treaty, which continues to develop friendly relations with Germany will be affected through Germany's proposed guarantee pact. Poland, according to the commissar, seems unwilling to develop relations.

Explaining Trotzky's recall to Moscow and recent far-reaching reforms, M. Rykov says the success of the government at present is reaching a stage where private trade is permissible in order to increase the goods turnover and also reforms to permit the peasants for the first time since 1917 to save money.

SOVIETS AIM PACT AT ENGLAND AND AMERICA

[BY CABLE AND ASSOCIATED PRESS]

MOSCOW, May 15. — Foreign Commissar Tchitcherin held out an olive branch to Poland yesterday in a startling speech, doubtless intended to bring pressure on the American government for recognition of the soviets.

The veteran soviet spokesman drew a picture of a European-Asiatic bloc through a Russia-Polish-Japanese-French alliance as the only possible protection against England and America in what he described as their policy of world control. Germany, he declared, could be permitted to go over to England.

M. Tchitcherin offered this suggestion of opposition to what he described as a united world front against the soviets, at the head of which stand England and America, with America's position stronger through its position as arbitrator for Europe. America, because of its interest in the Dawes plan, already is bringing strong pressure to bear through its ambassadors. England, as Russia's strongest opponent, however should receive the most attention, he asserted. M. Tchitcherin pictured the small republics in Central Asia not as a threat against British India, but as buffers and guarantees for peace.

M. Tchitcherin's speech was made before the Congress of the soviet federation. Coming so soon after M. Joffe's remarkable declarations on the Russo-Japanese agreements, it underlies the aims which mark the Russians' present foreign policy and make it practically the same as that of the old Czarist realm.

SCOTT IN TEMPORARY POST

[BY A. P. NIGHT WIRE]

WASHINGTON, May 15.—Winfield Scott of Enid, Okla., who has been selected for appointment in the near future as Commissioner of Pensions, today was named temporarily to the deputy commissionership.


WHERE TO DINE

Luncheon 50c

New Hotel Rosslyn

HART BROS., Proprietors

Fifth and Main Sts.

Los Angeles

*Facsimile of Menu Served Daily*

Served from 11:30 a.m. to 2 p.m.

SOUP

Vegetable. Family Style

RELISHES

Green Onions Radishes Pickles

ENTREES

Baked Barnacle, Mixture of Meat Vegetarian Lunch, a la Rosslyn Fried Rice of Beef, Spanish Boudin Individual Chicken Pie Pastel Of Jolla, Spanish Fresh Fish Rolls with Young Cabbage Saute of Beef, Green Beans Potatoes Individual Baked Pork and Beans

ROASTS

Prime Ribs of Beef Pork with Dressing

COLD MEATS

Assorted Cold Meats with Potato Salad Beef Pork Ox Tongue Pickled Lamb's Tongue Boneless Herring in Norwegian Sardines Potato Salad

VEGETABLES

New Asparagus, Hollandaise Mashed Potatoes

SALADS

Lettuce Salad Hothouse Tomato Salad Fruit Salad

DESSERTS

Peach Pie Rhubarb Pie Strawberry Shortcake Vanilla Ice Cream Chocolate Cream Pudding

DRINKS

Coffee Tea Ice Tea Buttermilk

Dinner 50c

New Hotel Rosslyn

HART BROS., Proprietors

Fifth and Main Sts.

Los Angeles

*Facsimile of Menu Served Daily*

Served From 5 to 7:30 p.m.

SOUP

Vegetable. Family Style

RELISHES

Green Onions Radishes Pickles

ENTREES

Fried Rock Cod, Tartar Sauce Vegetarian Dinner, a la Rosslyn Fried Rice of Beef, Spanish Boudin Individual Chicken Pie Hungarian Goulash, Egg Noodles Fricassee of Veal with Dumplings Fresh Pig Hocks with Young Cabbage Individual Baked Pork and Beans

ROASTS, STEAKS AND CHOPS

Prime Ribs of Beef Lamb with Dressing Rib Steak Mutton Chops Pork Chops Libby Steak Sirloin Steak

COLD MEATS

Assorted Cold Meats with Potato Salad Beef Pork Pickled Lamb's Tongue Ox Tongue Boneless Herring or Norwegian Sardines Potato Salad

VEGETABLES

Buttered Beets New Potatoes, a la Rosslyn

SALADS

Lettuce Salad Lettuce Tomato Salad Vegetable Salad

DESSERTS

Apple Pie Lemon Pie Strawberry Short Cake Vanilla Ice Cream Raisin Pie

DRINKS

Coffee Tea Ice Tea Milk Buttermilk

MILLER'S Cafe Lafayette

MARTINI GRILL

French and Italian Cuisine

Luncheon, 75c—Dinner, $1.00

Also a la Carte

Open from 11:30 a.m. to 11 p.m.

1070 West 7th St., Corner Vermont Ave.

DExter 6928. Louis Martini, Prop.

CASA VERDUGO CAFE

Extra Sunday Chicken Dinner $1.50

Mountain and Broad Streets at Terminal

North Glendale P.E. Lines. Phone Glendale 370.

(Special Dinner Parties Menus Arranged)

PARIS INN

NEAR POSTOFFICE. 110 E. MARKET. PH. VA. 3045.

Special Dinner Dansant, $1.50. Sat. Dinner de Luxe, $2.00. NO COVER CHARGE. Grand Opera and Popular Music. Amoretty and Kimble. Thursday Carnival Nite.

BERT BOYERE, Mgr.

Ye Cahuenga Taverne

Mrs. Gertrude Von Hentschel, Proprietor

Formerly of the Jolly Inn

6162 Cahuenga Avenue, half way between Hollywood and Universal City.

Chicken, Spanish, Spaghetti, Hot Biscuits, Honey and Corn Bread, etc.

ITALIAN VILLAGE CAFE

422 WEST 8TH STREET

The Cafe Unique. Entertainment and dancing. No cover charge at any time. Thursday Carnival Nite. Buffet Luncheon with Dancing, 75c. Dinners and a la carte. Phone MAin 8546.

OLD STONE INN

BEN MAR HILLS

San Fernando Road—Burbank

Wonderfully attractive Old English Dining Place—Beautiful settings—Suited service—Exceptionally fine American and Spanish Cuisine—Daily luncheons and dinners—Catering to private suited affairs and fiestas. Reservations phone 714 or 54-W Burbank.

THE ARABIAN KNIGHT

221½ West 4th Street (Near Broadway)

Los Angeles' most unique Cafe. Not just another Cafe—but distinctly different. Our cuisine is a revelation. Chicken or Steak Dinner a la Turk, $1.50. Dry's Greek Orchestra. Pauline Dyer ("Short" singer.) Dancing 8:30 to 1 a.m. Entertainment to ? ? ? No cover charge.

Idyllwild Cafe

Luncheon, 50c; Dinner, 50c and 75c. Sunday Chicken Dinner, $1.00. We cater to parties and banquets. 4972 Pasadena Avenue. Phone GArfield 3788.

"A picturesque place for particular people" (One block beyond Sycamore Grove)


# SCHOOL MEN IN ANAHEIM QUIT POSTS

*Three Resign from Board as Peace Contribution in Bitter Klan War*

[EXCLUSIVE DISPATCH]

ANAHEIM, May 15.—"This is our contribution to peace and harmony in Anaheim," remarked C. C. Smith, former Superintendent of Schools, as he, E. H. Metcalf, recalled Anaheim Mayor, and G. W. Sloop resigned last night as members of the Anaheim School Board. The resignations take effect July 1 and leave but one member, Frank N. Gibbs, on the board.

Metcalf is popularly supposed to be affiliated with the Ku Klux Klan and Smith and Sloop were among his supporters in the fight that ended in Metcalf's recall and the election of anti-Klan city officials.

The resignations furnished a new topic of conversation today, vieing in interest with the incendiary bomb said to have been found at the home of Rev. J. A. Geissinger, anti-Klan leader, a week ago and the sizzling sermon of Rev. Leon J. Meyers, Exalted Cyclops of the local Klan, last Sunday night. The police are still investigating the bomb episode but no arrests have been made.

# Exchange Club in Meeting at Santa Barbara

[EXCLUSIVE DISPATCH]

SANTA BARBARA, May 15.—The annual convention of the California Exchange Club got under way this morning and the entire day was spent in hearing addresses, disposing of routine business and entertainment.

The principal session of the convention will be tomorrow morning when the election of officers will take place and the 1926 convention city selected.

National President George Sabichi of Bakersfield, told the convention this morning that the organization has never been in a more flourishing condition. There are at present between 25,000 and 30,000 members throughout the country.

Dr. Sabichi deplored "the orgy of law making which has spread through the United States," and reviewed the work of the club in health development and prevention of cancer as well as social service activities undertaken.

Louis O'Neal of San Jose will retire as president tomorrow and it is generally accepted that Attorney Lewis H. Smith, present vice-president, will be named in his place.

The convention will close with a grand ball at the Arlington Hotel tomorrow night, after being entertained by the Yacht Club, during the afternoon.

# Former Cashier is Charged With Embezzlement

[BY A. P. NIGHT WIRE]

BERKELEY, May 15.—Benjamin S. Lucas, 31 years of age, former cashier of the Sacramento Valley Bank at Biggs, Butte county, was arrested here today on a charge of embezzling funds said to exceed $12,000.

He was taken to Oroville, where his bond was fixed at $2000. The bank closed its doors about a year ago, supposedly because of failure of the rice crop, but reopened shortly thereafter and now is said to be in sound financial condition. Lucas resigned about the time the bank closed and moved to Berkeley with his family. No hint of fraud was given out at the time of the closing and Lucas's arrest today came as a surprise. Accountants reported finding one entry on May 23, 1922, for $16,755 when the amount should have been $21,755. The audit still is in progress.

# Berkeley Puts Official Ban on Bare-Leg Dance

[BY A. P. NIGHT WIRE]

BERKELEY, May 15.—Dancing instruction that calls for any public display of the nude female leg was officially banned today at the University of California.

Heretofore aesthetic dancing in which the fair young gamboleers were draped in cloud effects had drawn admiring hundreds to the wide open spaces on the university campus. President W. W. Campbell has ruled, however, that such dancing must be behind closed and guarded doors, if it must be at all.

## REPORT IS MADE ON SUNLAND OLIVE PACK

[LOCAL CORRESPONDENCE]

TUJUNGA, May 15.—The season's olive pack for the Sunland cannery was 13,000 cases, the lightest within the last four years, but of the best quality, officials of the cannery state. Three carloads of the olives were shipped last week to eastern markets, one of them being sold in New York City and two in Boston. The experiment in packing green olives was tried out for the first time and proved successful, the entire pack finding a ready market. It is stated today that the cannery plans to put up at least 100 tons of the green olives next year, it having been learned that California green olives are bought in preference to the imported green olives from Spain.

***Special Shrine subscription offer! Seven issues of the Los Angeles Times, covering the full convention period, May 31 to June 6, including beautiful rotogravure Shrine souvenir supplement, mailed anywhere in the United States, 50c postage prepaid.***

# INDIAN RESUMES STAND IN QUIZ

*Seeks to Prove Identity as War Veteran Frazier*

*Disability Compensation is Claimed by Applicant*

*Government Contends Real Veteran Was Killed*

[BY A. P. NIGHT WIRE]

MINNEAPOLIS (Minn.) May 15. Despite his collapse on the witness stand yesterday in United States District Court, where the question of his identity is being threshed out, Arthur Lopez-Frazier, alleged Indian World War veteran, resumed the stand today for cross-examination.

Lopez-Frazier, is attempting to establish his identity as Arthur Frazier, disabled war veteran, in contradiction to the government's contention that he is Arthur Lopez, a Mexican. Lopez-Frazier claims that he was wounded in the war, and is entitled to disability compensation, while the government contends that the real Frazier was killed in action.

Most of the questions asked Lopez-Frazier today by Lafayette French, Federal District Attorney, were devised to determine the claimant's familiarity with phrases, names and expressions peculiar to the Army.

To most of the questions, he replied:

"I can't remember now, but I knew all that once."

The government scored a point in its fight to prove that the claimant is not the South Dakota Indian Frazier, when Mr. French had Lopez-Frazier identify several photographs of those of himself. Veterans Bureau investigators say the photographs are those of Arthur Lopez.

The "mystery man" was on the witness stand for forty minutes when he became tired and was excused.

Former army "buddies" of Frazier in the One Hundred and Thirty-sixth Infantry then testified they recognized the claimant as Frazier because of his smile, his hair or a side view of his features, but in at least two cases admitted that Frazier was taller than the claimant.

# Rancher's Body Found on Road; Pistol Near By

[BY A. P. NIGHT WIRE]

SAN JOSE, May 15.—The body of Robert Porter, 60 years of age, well-known rancher of Los Altos, near here, was found on the highway near his home today with a bullet wound in the head. A pistol was found a few feet away. Porter's automobile was parked on the side of the road.

Porter's wallet, containing an insurance policy, was found near his feet, and his watch, which had broken from its chain was lying within a few feet of the body.

The pistol was said by acquaintances to closely resemble one that Porter carried.

## CANNERY MEN REPORT ON SURVEY OF VALLEY

[LOCAL CORRESPONDENCE]

LANKERSHIM, May 15.—Cannery men and orchardists, who have just completed a survey of San Fernando Valley and Lankershim district, look for a fair peach crop this year and say apricots are more promising than for several seasons. It is stated that more regard is now paid to the prospects of the peling peach crop than to the freestones, for the reason that canners, both in Northern and Southern California, find better success and better market for the peling packed goods. Cannery men in San Fernando Valley are busy completing their contracts with growers for tomatoes. The tomato pack season will start as soon as the fruit is ready for shipping. Plants at Van Nuys and San Fernando already have announced an expected large business in the coming season.

## BAN ON BACKYARD LIVE STOCK ASKED

By a "Times" Staff Correspondent

VENICE, May 15.—Dr. J. B. Sands, City Health Officer, has written City Trustees asking that an ordinance be adopted that would prohibit the keeping of livestock within 100 feet of the dwelling of any neighbor. He states cows, goats, chickens, pigs and other stock cause ill health when persons dwell close to where they are housed. The matter has been referred to City Attorney Haight.

## PASADENA FAVORABLE TO UNWED TEACHERS

By a "Times" Staff Correspondent

PASADENA, May 15.—Pasadena school-teachers who marry able-bodied husbands had best beware of losing their positions. Announcement was made today by H. A. Swink, president of the Board of Education, that teachers who marry husbands, capable of earning their living, will be given but second consideration when they apply for work. Single women will be given the preference, it was declared.

## TROUBLE REPORT PERSISTS

[BY CABLE—EXCLUSIVE DISPATCH]

MANILA, May 15.—According to the secret service in Manila, three Filipino soldiers missing for some days from Stotzenburg took machine guns, two mules and a large store of ammunition and escaped to the mountains. The roads in the district are guarded. Lieut. Barrigar, who crashed and died recently, was one of the searchers. The Army headquarters say the men merely are lost, but the disaffection report persists.

## BAR SUNDAY BUSINESS

[EXCLUSIVE DISPATCH]

TUCSON (Ariz.) May 15.—Shutting down the Sabbath-day competition of Chinese merchants is aimed at by an ordinance that is to be presented to City Council. The Chinese state they are willing to close their stores of Sundays if the practice be generally enforced, but refer to the necessities of ranchers and laborers to whom Sunday has been a market day.


Automobiles For Hire

Vacations by Motor Tours for one, two or more weeks.

Visit California's principal Mountain, Valley and Seashore Resorts. Rates by Day, Week, or Month.

ELITE AUTO LIVERY

BEacon 6087 Phones Night Phone same

Mt. ROBSON

Seen from your car window

The NEW WAY to Golf at JASPER NATIONAL

"Every mile a picture"

H. R. Bullen, Gen. Canadian Agent

303 So. Spring St., Los Angeles

Phone VAndike 6201

THE LARGEST RAILWAY SYSTEM IN AMERICA

CANADIAN NATIONAL RAILWAYS

LOS ANGELES STEAMSHIP CO.

The Trip De Luxe

—with salt tang'd breezes, wonderful meals, unexcelled service and express speed.

YALE and HARVARD

To SAN FRANCISCO

Tuesdays Thursdays Saturdays

Fridays Sundays

Sailing from L. A. Harbor at 4 p.m.

To SAN DIEGO

Wednesdays Thursdays Saturdays Sundays

Sailing from L. A. Harbor at 4 p.m.

Boat trains leave P. E. Depot one hour before each sailing

Los Angeles-Hawaii Also to Mexico

S.S. CITY OF LOS ANGELES

Sails Saturday, May 23

Los Angeles Steamship Co.

317 S. Spring St. Telephone VAndike 8421

Europe

24 Sailings a Month

Take the comfortable "short-cut to Europe." Smoother Sailing. One-third the trip down the scenic St. Lawrence. "EMPRESS" liners—6 days. "MONO-CLASS"—luxurious, popular.

Canadian Pacific

W. Dyer Pemberton, Passenger Dept. 605 South Spring St. (At Tilden Hall) Los Angeles

REDUCED RATES TO

San Francisco

S. S. "NEWPORT"

Sails Sunday, May 17, 9 P. M.

Second Class $9 First Class $11.00

Including Tax

LOS ANGELES DISPATCH LINE

241 S. Spring St., Arcade 33 TUcker 1874

YALE & HARVARD

To SAN FRANCISCO at 4 p.m. Tues., Thurs., Fri., Sun.

To SAN DIEGO at 5 p.m. Wed., Thurs., Sat.

Los Angeles Steamship Co.

317 S. Spring St. Tel. VAndike 8421


# Three Faint as Jury Convicts Girl in Slaying

[EXCLUSIVE DISPATCH]

NEW YORK, May 15.—Miss Mildred "Babe" Sage, was convicted of manslaughter today in Paterson, N. J., by a jury, on which there were seven women, of killing Samuel Cantelmo in a road house near Paterson, on April 27.

Before giving the issue to the jury, the prosecutor conceded he had not proved first-degree murder, for which the woman was indicted.

Miss Sage, her mother and her cousin, Georgianna Johnson, all fainted when the verdict was announced by Mrs. Rose Hopper, juror number 2, who had to act for Mrs. Charles Kuyle, the forewoman who was so affected she could not articulate the words of the verdict.

After Miss Sage was revived in an anteroom she was brought before Justice Black and sentenced to serve from five to ten years in prison.

## BANK CONVERSION AT FULLERTON APPROVED

[EXCLUSIVE DISPATCH]

WASHINGTON, May 15. —The office of the Comptroller of the Currency has received and approved an application to convert the new First National Bank of Fullerton, Cal., with a capital of $100,000. Conversion is of the Standard Bank of Orange County, Fullerton. The comptroller has also issued a charter to the National Bank of Commerce in Pasadena, Cal., with a capital of $200,000. The president is Harvey C. Riggs and W. R. Coy is the cashier.

TO REGAIN BUSINESS

[EXCLUSIVE DISPATCH]

OKLAHOMA CITY, May 15.—Electric traction companies in Oklahoma have begun in earnest to regain with motor busses of their own what they have lost in passenger traffic to motor busses privately owned. These losses have been so heavy in a few instances, however, that the traction companies have had to abandon operations altogether. The Legislature recently passed an act giving authority to traction companies to supplement their municipal service with busses.

3 Weeks Vacation De Luxe To Europe

—the Enchanted Land of Perpetual Spring.

May and June are eminently "Play Months" in The brilliant riot of colors that carpet the valley in this garden land is at its best now.

Make the reservation at the palatial steamship of Los Angeles. An all-expense tour covering rail trips to many points of interest in the Islands, including a visit to the Volcano—and every necessary Sightseeing and Hotel expense for the entire 3 weeks trip—can be had for $327.50, and up—according to steamship and hotel accommodations selected.

S.S. City of Los Angeles

Sails at Noon Saturday, May 23rd

Los Angeles Steamship Co.

317 S. Spring St. Telephone VAndike 8421

ALASKA

The Land of Midnight Sun

Alaska Steamship Co.


SATURDAY MORNING.



# FAMOUS WATER SUIT NEAR END

*Lindsay-Strathmore Decision Expected Soon*

*Case Has Been in Courts for Nine Years*

*Plaintiff Council Inning Scheduled Today*

[EXCLUSIVE DISPATCH]

VISALIA, May 15. — What is probably the most dramatic chapter in California's famous nine-year water suit, that of the Tulare Irrigation District vs. the Lindsay-Strathmore Irrigation District over division of waters of the Kaweah river, is now being written.

This morning the courtroom and corridors were overflowing when Superior Judge Albert Lee Stephens of Los Angeles county, who is sitting in the case, opened court to hear final argument in the case before signing judgment, which, it is believed, will be in favor of the plaintiffs, in keeping with the memorandum decision rendered by him over a year ago.

Late this afternoon the defense counsel had completed their argument and the case was continued until 9 o'clock in the morning, when the plaintiff counsel will give their answer.

The greater portion of the day was devoted to argument by the defendant counsel, asking that the permanent injunction, which would enjoin the Lindsay-Strathmore Irrigation District from taking water out of the Kaweah until requirements of the plaintiffs have been met, a request which, it is understood, will be so fixed in judgment as to preclude any possibility of its being met except in flood years, be not lowered during an appeal to the State Supreme court.

The plaintiff's counsel is expected to raise a very strong objection to such a motion.

The plaintiffs contend there is no precedent in the State of California or elsewhere stopping the diverting of a permanent injunction when a case is finally settled, where the facts are as in this case.

Atty.-Gen. U. S. Webb argued his position was that he wanted the injunction to be suspended for the interests of the State, that the water groves of the Lindsay-Strathmore district not be destroyed. He mentioned water conservation plans of the State, and stated that some day there would probably be sufficient water for all lands, even though this might not seem in his lifetime.

# Young Mother Saves Tot From Flames; May Die

[EXCLUSIVE DISPATCH]

LONG BEACH, May 15. — With her clothing ablaze, Mrs. S. W. Powell, 19 years of age, battled with the life of her baby here this morning and won the fight, but may pay with her life. Mrs. Powell was engaged in bathing her infant when, in stooping over to wrap the child, her clothing became ignited from an open gas jet.

In an instant the flames had spread to upper garments. With her baby in her arms, she ran to the door of an adjoining room, where she tossed the child away from her. Then coolly and without excitement, she proceeded to roll the burning clothing from her body and to extinguish the flames. She was badly burned, however, and an ambulance took her to St. Mary's Hospital where it was said today she is dying. The accident occurred at the Powell home, 1613 Pine avenue.

# FIFTEEN IN GIRL DELINQUENCY HEARD

[LOCAL CORRESPONDENCE]

SAN DIEGO, May 15. — Fourteen of the twenty-three boys and girls arrested by the Johnson and the Heyliger on delinquency charges have been brought before Judge Haas for their preliminaries and of that number, seven were dismissed and four held over last week, and the remainder appeared in court today. Attorneys Gilbert Horney, Lee Heflin and Will Ruske were appointed to the Superior Court for preliminary trial today, bail of $1000 each, which was furnished. Ed. Mathcock's case was continued and he was exonerated considerable attention. Albertha Johnson and Ruth Heylik have named boys whose parents are well known in this city. The Johnson girl is said to be 15, and the Heylik girl's mother is yet in high

# NEW MAP PRINTED OF SAN FERNANDO VALLEY

[LOCAL CORRESPONDENCE]

SAN FERNANDO, May 15. — A new map of San Fernando Valley, and one of the best ever gotten out by this section of the State, has been made ready for distribution. The map is revised to May, 1925, and contains all the new additions and all the new areas in accurate outlines of streets will be shown on the map, so they may be found. So far as known this will be the first for the printed of San Fernando. All paved streets and heavy lines. The map has been compiled by Mr. Bell recently of the United States Geological Survey. All his data from official and other geodetic information and engineering departments. The map's distribution will be handled by a map-

# NEWS OF SOUTHERN COUNTIES

## FAMOUS WATER SUIT NEAR END

*Strathmore Decision Expected Soon*

*Has Been in Courts for Nine Years*

*Council Inning Scheduled Today*

[EXCLUSIVE DISPATCH]

VISALIA, May 16. — What is probably the most dramatic chapter in California's famous nine-year suit, that of the Tulare irrigation district vs. the Lindsay-Strathmore irrigation district over the rights of waters of the Kaweah river, is now being written.

In the crowded courtroom and in the corridors overflowing when Superior Judge Albert Lee Stephens of Los Angeles county, who is sitting in the case, opened court to hear argument in the case before rendering judgment, which, it is believed, will be in favor of the complainant in keeping with the memorandum decision rendered by him last fall, between the defense and plaintiff concluded their arguments and the case was continued until 2 o'clock p. m., the morning, when the plaintiff counsel will give their portion of the day to argument by the defense counsel, asking that the decision, which would affect the Lindsay-Strathmore district from taking any of the Kaweah's waters in a request which, it is believed, will be so final in effect as to preclude any appeal by the losing side, after many years, be not lowered on appeal to the State Supreme court, barring some strong objection which counsel expect to be contained therein in the decision.

Interest in the State of California or elsewhere stopping the hearing of a permanent injunction in a case is finally settled, for the facts are as in this case, involving millions of dollars.

Attorney H. E. Webb argued yesterday that he wanted the case to be completed for the records of the State, that the people of the Lindsay-Strathmore district not be deprived of their water for all the time this might be in litigation.

## Mother Loses Tot From Fumes; May Die

[EXCLUSIVE DISPATCH]

SAN BERNARDINO, May 15. — With her baby, Mrs. R. W. Powell, 25 years of age, battled for the baby here this morning, but was the fight, but when her life, Mrs. Powell is bathing her infant in the garage over to the child, her clothing became drenched in an open gas [illegible]

Behind the flames had [illegible] her garments. With [illegible] she ran to [illegible] of an adjoining room, [illegible] the child away [illegible] then coolly and with[illegible] she proceeded to [illegible] clothing from her [illegible] extinguish the flames. [illegible] badly burned, however, [illegible] took her to St. [illegible] where it was said [illegible] The accident occurred in the Powell home, 1618 [illegible]

## MAN IN GIRL [illegible] QUENCY HEARD

May 15. — Four[illegible]-three boys and [illegible] the Johnson and the [illegible] delinquency charges [illegible] before Judge [illegible] for their preliminary [illegible] that number, [illegible] and four held [illegible] and the re[illegible] in court today. [illegible] Lo[illegible] and Will Rushe were [illegible] Superior Court [illegible] trial today, [illegible] each, which was [illegible] Babcock's case [illegible] he was sworn [illegible] he that has [illegible] attention. [illegible] Johnson and [illegible] have named boys [illegible] are well known in [illegible] Johnson girl [illegible] and the Beylik [illegible] is yet in high [illegible]

## PRINTED OF [illegible] VALLEY

[illegible] 15.—A new [illegible] Valley, and [illegible] the best ever got[illegible] of the State, [illegible] for distribu[illegible] to May, [illegible] all the new [illegible] is accurate [illegible] sheets will be [illegible] so they may [illegible] the first for [illegible] of San Fer[illegible] streets [illegible] lines. The [illegible] compiled by [illegible] of the United States Geological Survey. [illegible] from information [illegible] engineering department [illegible] by a map-

*Pantomime—They Also Serve— . . . . . By J. H. Striebel*

## LA SIERRA CLASS TO FINISH

*Twenty-eight Will Graduate Thursday From Seventh Day Adventist Academy*

[EXCLUSIVE DISPATCH]

RIVERSIDE, May 15.—Twenty-eight will graduate from the regular course of La Sierra Academy in commencement exercises, which open with a class night program next Thursday evening. Seventh Day Adventists from all parts of Southern California are expected to visit the academy during the four days of festivities at the close of the year.

Members of the senior class will give the entire program on class night. Vocal and instrumental music, class songs, readings and other entertainment features have been arranged for this program which is to be given in the administration building auditorium.

Saturday morning at 11 o'clock, Elder F. H. Emmerson, connected with Pacific Union College of St. Helena will deliver the annual baccalaureate sermon. Sunday evening the class will graduate, after an address by P. T. Magan, dean of the Los Angeles division of the college of medical evangelists, Loma Linda.

L. C. Palmer, principal of the academy, will present the diplomas at the commencement exercises. The senior class, with officers named, follows: President, William Nethery; vice-president, Marion Wilber; secretary, Irene Wagar; assistant secretary, Cleo Senderson; treasurer, Fred Kent; Ivan Angell, Albert Beeson, Bessie Bobst, Delmer Brown, Shellton, Burnet, Alice Casebeer, Albert Duerksen, Zella Holland, Juliet Judson, Dale Marchus, Ina Sandness, Charles Schultz, Grace Simmons, Lucile Smith, Bernice Squire, Neva Streng, Jennie Wollack, Roland Whit, Ruth Whitesell, Aldena Woolery, Byron Wright and Evelyn Youngs.

With the close of school the 200 students of the academy will return to their homes in various parts of the Southeastern California conference. Next year's term will open in September.

## PIONEER OF SIGNAL HILL SUCCUMBS

*C. C. Rogers, Who Drilled Second Producer, Dies at Home in Long Beach*

By a "Times" Staff Correspondent

LONG BEACH, May 15.—One of the best-known figures in the Signal Hill oil field is dead here. He is C. C. Rogers, pioneer Signal Hill drilling contractor, and famous as the driller of the Henderson-Ellis well, the second producer to gush in the local field more than three years ago.

Mr. Rogers died at his residence, 115 Loma avenue, this morning after an extended illness. He was born at Houma, La., July 3, 1880. In 1919 he entered into partnership with L. T. Edwards under the firm name of Rogers & Edwards, and was instrumental in the drilling of several wells in the Oklahoma field.

He was a member of the Masonic body at Shreveport, La., and a Shriner. He was also a member of the Elks. He leaves a widow, Mrs. Irene Rogers, a daughter Elsie, both of this city, and his mother, Mrs. Elisabeth Rogers of Houma, La.

## *Riverside Man Missing; Wife Seriously Ill*

[EXCLUSIVE DISPATCH]

RIVERSIDE, May 15.—Despite continued efforts of police officers and members of his family no trace has been found of James Leroy, 34 years of age, West Riverside ranch worker, who mysteriously disappeared here Tuesday. Leroy's wife is said to be seriously ill as a result of his disappearance. The missing man is the father of two children.

Efforts are being made in nearby cities to locate Leroy and his description is to be sent out in police bulletins if he is not located immediately. Leroy came to Riverside Tuesday morning supposedly to have his right eye treated by a local oculist. He recently lost the sight of the eye.

When he failed to return to his home at the E. and W. ranch, a search was made and his automobile was found standing at Tenth and Main streets. He had visited a grocery store there, ordered groceries and told the clerk he was going out to get a check cashed before taking the groceries away. He did not return for the groceries and so far as has yet been learned, the check was not cashed.

## RIVERSIDERS WILL TRY BOWLING GREEN

[EXCLUSIVE DISPATCH]

RIVERSIDE, May 15.—Riversiders will have their first opportunity to try out a bowling green a week from Saturday, when the Pachappa Bowling Green Association will give a demonstration of the game on the new greens on Olivewood avenue. President A. B. Cumming of the Bowling Green Association, has extended an invitation to all Riversiders interested in learning the game to be present on the opening day at any time after 3 o'clock in the afternoon. Refreshments will be served.

## *LIVE PISMO CLAMS SENT TO HAWAII*

*Second Shipment Saved by New Packing Method While Aboard Ship en Route*

[EXCLUSIVE DISPATCH]

SAN LUIS OBISPO, May 15.—Word has been received here of the safe arrival in Hawaii of a shipment of Pismo clams recently made. The clams have been planted in the beach of Hanalei on the Island of Kauai, according to H. L. Kelly, executive officer of the Fish and Game Commission of the Territory of Hawaii.

The recent shipment was the second one of Pismo clams to be made to Hawaii. The clams in the first shipment died en route, so new packing methods were used on the second shipment. The clams were packed in redwood boxes eighteen inches wide, four feet long and about 8 inches deep, and were packed in wet sand. Arrangements were made to have the sand sprinkled daily with salt water while on the boat. With this treatment less than 10 per cent of the clams died on the journey and the ones reaching Hawaii allve were in good condition.

The Pismo clam is a native of Pismo beach, but has been successfully planted on beaches as far north as Monterey Bay.

## BARTLETT'S CAMPS CHANGES OWNERS

[EXCLUSIVE DISPATCH]

REDLANDS, May 15.—Guy A. Daniels, former coach of Redlands High School and later of the University of Redlands, today completed the deal for the sale of his lease on Bartlett's Camp in Bear Valley to Malcom Smith and Russell Edwards of this city. They took charge of the property today. The property consists of the big store at the Four Corners in Bear Valley and the resort business. There are about twenty cabins in Bartlett Camp which was built and owned until recently by G. M. and X. G. Bartlett. Mr. Daniels will be in the real estate business in the valley this summer and plans to again take up coaching work in the fall.

## SCHOOL HEADS AT FRESNO DISAGREE

[EXCLUSIVE DISPATCH]

FRESNO, May 15. — Refusal of Superintendent W. J. Cooper of the city school department to nominate Delbert H. Brunton for reappointment as principal of Fresno High School, led to a request for his resignation by the Board of Education last night. The resignation was submitted by Brunton today. It is to become effective June 30. The request that Brunton resign is the result of friction over management of city schools. Brunton was made principal of the high school and the old junior college in the fall of 1920.

## PASADENA SHORT ON CITY JAIL BOARDERS

By a "Times" Staff Correspondent

PASADENA, May 15.—Never before in the history of the Pasadena city jail has there been so few prisoners as there are now confined therein, it was revealed by Chief of Police Kelley today. Three prisoners are all the local police can boast of at the present, the number having dwindled from thirty-six.

### SPEEDERS GO TO JAIL

[EXCLUSIVE DISPATCH]

SAN DIEGO, May 15.—Jail sentences instead of fines were meted out today by Police Judge Charles Delong to a number of automobile drivers arrested for speeding and the warning was given that everyone captured for exceeding the speed limits in the city would be similarly dealt with in the future. A campaign against speeders has resulted in 130 drivers being arrested in the last few days.

## NATIVE SONS IN VOTE CONTEST

*Wilson of San Francisco is Third Vice-President*

*Defeats Millington of Colusa in Annual Balloting*

*Appropriation Made Toward Cabrillo Memorial*

[EXCLUSIVE DISPATCH]

SAN BERNARDINO, May 15. — James A. Wilson of San Francisco was today elected third vice-president of the Native Sons of the Golden West, an office from which he will step into the presidency in 1928. Wilson defeated Seth Millington of Colusa, former State Commander of the American Legion, for the office in the principal contest at the annual balloting in the closing session of the Grand Parlor convention.

Judge Fletcher A. Cutler of Burlingame became president when he was unopposed for nomination, and succeeds Edward J. Lynch of San Francisco. The other officers named today were: Grand first vice-president, Hilliard E. Welch, of Lodi; grand second vice-president, Charles A. Thompson, of Santa Clara; grand third vice-president, James A. Wilson of San Francisco; grand secretary, John T. Regan, of San Francisco; grand treasurer, John McDougald of San Francisco; grand marshall, Harry W. Gaetjen of San Francisco; grand inside sentinel, J. Hartley Russell of San Francisco; grand outside sentinel, George A. Detheifson; grand trustees, Charles L. Dodge of Martinez, Richard M. Hamb of Oakland, John T. Newell of Los Angeles, Frank I. Gonzales of San Francisco, John T. Skelton of Sacramento, John S. Ramsey of San Francisco, Alfred H. McKnew of San Francisco.

The Native Sons today adopted a resolution directed to President Coolidge and Secretaries of War and Navy to provide adequate defense power on the Pacific Coast. A campaign to perpetuate historical landmarks of California was inaugurated after John S. McCroarty of Los Angeles appeared before the convention last night and in a stirring address, declared that unless Native Sons lent their help the Franciscan missions and other monuments of California's history would pass into oblivion.

The Grand Parlor appropriated $10,000 toward the construction of a monument at Point Loma, near San Diego, commemorating the memory of Juan Rodriguez Cabrillo, who discovered the San Diego Bay. It was declared that San Diego county will raise $40,000 toward erection of the monument.

Santa Rosa gets the convention in 1926. The convention closed tonight.

## *$20,000 Loss Estimated in Glendale Fire*

GLENDALE, May 15.—Fire that broke out in the storeroom of the Glendale Paint and Paper Company, 119 South Brand Boulevard, early this morning, caused damage to the extent of $20,000 before it was finally brought under control.

Besides the Glendale Paint and Paper Company's store, the furniture store of Hunt and Bowers, 117 South Brand Boulevard, and the California Apartments, which occupy the floor above the stores, were damaged by fire and water.

Mrs. Hilda Abbott and her daughter Helen, who occupy the apartment directly above the storeroom where the fire originated and which was filled with paint and oils, awoke this morning to find their bedroom filled with smoke and to see the flames raging outside their window. They rushed from their apartment to that of a neighbor in the front of the building where they remained until the firemen had the fire under control.

G. P. Miller, manager of the Glendale Paint and Paper Company, discovered the fire when he opened the store at 7 a.m., finding the entire storeroom in the rear blazing. Fire Chief Lankford summoned the firemen from all three city stations and after a hard fight managed to bring the fire under control, but not before the two stores had suffered heavy loss by fire and water, part of which is covered by insurance. The paint firm was the heaviest sufferer, William Hunter, the proprietor, estimating the damage at $12,000, while Hunt and Bowers place their loss at $5000. The cause of the fire has not been determined.

## YOUTH IN GLENDALE ACCUSED BY GIRLS

[LOCAL CORRESPONDENCE]

BURBANK, May 15. — Morris Peyton, 19 years of age, known here and in Glendale under the name of Harold Williams, is in jail at Glendale with serious charges against him. He is accused by two Burbank girls, who assert they were attacked after being invited to a ride in an automobile. The youth is being held under an $8000 bond. He will have hearing before Judge Lowe in Glendale on Monday. Arrests were made by Burbank officers. The case was taken to Glendale because it is asserted, the alleged offenses occurred within the Glendale boundaries.

## BOYS IN DRIVE FOR TICKET TO CHICAGO

By a "Times" Staff Correspondent

SANTA MONICA, May 15.—Athletes at the local high school are endeavoring to raise the fare by subscription to send Al Bowen, who made a California record in the high jump last week, to Chicago to enter the national interscholastic meet. City Commissioner Helton will assist the boys in raising funds.

## SESSIONS OF P.-T.A. CLOSE

*Santa Barbara and San Bernardino Invite Organization for Meeting in 1926*

[EXCLUSIVE DISPATCH]

FRESNO, May 15.—With invitations extended from Santa Barbara and San Bernardino to hostess the 1926 gathering, the California Congress of Parent-Teachers' Association closed its annual convention here this afternoon with a session of the executive board and the adoption of resolutions. The 1926 meeting place will be decided by the executive board at a meeting in Sacramento in July, it was announced after Mrs. Hugh Bradford of Sacramento, the president, characterized the four-day convention here as one of the most successful ever held by the organization.

The resolutions adored systems of magazine and moving-picture distribution whereby dealers are forced to take indiscriminate choice, hitting at magazines and films considered obscene by the convention.

A resolution was passed whereby the organization will assist in locating blind children.

Work of the Boy Scouts, Girl Reserves and kindred organizations was indorsed.

The safety campaign and drive against reckless driving of the California Development Association was also favored.

Los Angeles was praised for having raised the greatest amount for the scholarship fund this year. The sum was $13,327.

The executive board at its session this afternoon considered launching a scholarship fund with an initial appropriation of $1500.

The second district was awarded the prize for emblem design, the first district was second and the third district, third. The first district took the prize in the magazine competition, with the second and third districts mentioned in that order.

Prizes for posters were awarded to the Lincoln school at Bakersfield, Oakland Technical School, and honorable mention to the school at Paso Robles.

Official figures showed 557 delegates attending.

## *NEW RULE IN SOUTH PASADENA*

*Each Trustee is Placed in Complete Charge of Some One City Department*

[LOCAL CORRESPONDENCE]

SOUTH PASADENA, May 15.—Municipal government of South Pasadena was completely reorganized at the last meeting of the Board of City Trustees. The action was one of the most drastic ever taken and came as a result of a charge by L. J. Mygatt, Trustee, that under the present committee system city's business was not being thoroughly transacted.

Under the new system, which will be given a trial by the Trustees, each Trustee will have charge of one department of the city's government. Each Trustee will have complete charge of his department and will not have to cooperate with any other Trustee in the operating of it. At present three Trustees serve on each committee which regulates a single department. In this way each Trustee serves on three different committees.

"I am in favor of committees of one. Big committees will not work, and even three to a committee is too many in this case," declared Trustee Mygatt. "At present we are not doing anything thoroughly, because none of the Trustees could devote his entire time to city's business. Under the new system each Trustee could make a close study of his own particular department. This will make for greater efficiency."

E. E. Washburn was given the park department to supervise; C. W. Upton took fire and police departments; L. G. Mygatt, streets and engineering, while E. J. Gruettner was assigned to finances. Mayor P. P. Dodson was left free for oversight and initiative.

## DELAY REPORTED IN LIMA BEAN SEEDING

[EXCLUSIVE DISPATCH]

OXNARD, May 15.—According to a statement today by Manager Ralph L. Churchill of the head office of the California Lima Bean Growers' Association, lima bean planting this season is the latest in years. Ordinarily at this time over half the total acreage of lima and baby lima beans in Southern California should be planted but at present less than one-third of the beans have been put in the ground.

Planting this year will run well into June, Churchill said. One of the chief reasons for the delay in bean planting is because of late developments of water for irrigation purposes.

Scores of wells have been drilled here recently and in many cases water was put on the land a short time ago. Ranchers must wait until this soaks into the ground before they can begin to work the soil. It will take a week or so to thoroughly work the ground following the soaking.

## LANKERSHIM WATER SERVICE COMPLETED

[LOCAL CORRESPONDENCE]

LANKERSHIM, May 15.—The end of the present week finds the trench diggers of the city water department on a few short stretches of short streets not yet equipped with the new city water mains in the Lankershim annexation district. However, the putting in of the sixty-seven miles of the mains is virtually completed, with 355 new fire hydrants ready for use. Gradually the private water companies are being taken over by the city department under sales approved by the Railroad Commission. The water office is now open and the new rates, applying to every section of the annexation district, in effect. Bonds for the giving of municipal water service to Lankershim were voted last autumn.

## PREPARING PLANS IN STREET WIDENING

By a "Times" Staff Correspondent

VENICE, May 15.—City Engineer Chapman is completing plans to be submitted to the City Trustees at their next regular meeting for the improvement of Washington Boulevard as recommended by the Washington Boulevard Association. The project is a street-widening one, which will make the boulevard within the city limits about ten feet wider. The tracks of the miniature railway are to be lifted to allow the project. Actual work will be started early next week, according to Chapman.

## SAN FERNANDO D.A.R. NAMES NEW OFFICERS

[LOCAL CORRESPONDENCE]

SAN FERNANDO, May 15.—Daughters of the American Revolution of the San Fernando Chapter have named officers for the new year as follows: Miss Flora Young, Regent; Mrs. W. A. Humphrey, Vice-Regent; Mrs. M. G. Dial, Recording Secretary; Mrs. A. S. Brown, Corresponding Secretary; Mrs. Volney Craig, Treasurer; Mrs. H. H. Dacs, Registrar, and Mrs. H. C. Hubbard, Historian.

## COUNSEL HURLS CAMP EVIDENCE

*Transcript of Testimony Hits Prosecutor*

*Defense Attorney Throws Heavy Document*

*Row Caused by Argument in Dismissal Plea*

[EXCLUSIVE DISPATCH]

HANFORD, May 15.—A heavy document was thrown at Dist.-Atty. McKay and blood was spilled today during a court recess that followed arguments in the Lee Camp murder case before Judge Van Zante.

The document was a transcript of evidence taken before the grand jury and was hurled, according to court attendants, by Attorney Pryor, counsel for Mrs. Jennie Laura Brown and Robert McCamish, two of the four persons accused of Camp's murder. It struck the District Attorney on the chin, but failed to inflict injury. The irate attorney was grabbed by Sheriff Himes and Bailiff Cope, and in the struggle his own eyeglasses cut his cheek, causing a wound at which he dabbed nervously with a handkerchief the balance of the afternoon.

The occasion was an argument for the dismissal of the indictment, made by Attorney Russell, counsel for Fred Mills, one of the accused, and Attorney Pryor, and replied to by the District Attorney. Argument on behalf of J. H. Tilton, the other defendant, was made yesterday. Near the conclusion of the District Attorney's argument, Attorney Pryor handed him the transcript of evidence and defied him to find certain testimony the District Attorney had said was there.

McKay returned the book rather impatiently to the defense attorney's desk and it fell on the floor. When court recessed the hurling incident took place.

The lawyers were seeking the dismissal of the indictment on the ground that several persons other than members of the grand jury were present when that body visited the Brown ranch, and that they had no right to be there. The District Attorney contended that the grand jury's visit was informal, as he and the court reporter were not present.

Mills and Tilton were the only defendants in court, Mrs. Brown and McCamish being too ill to attend.

## SIXTEEN AT HANFORD ARE NEW CITIZENS

[EXCLUSIVE DISPATCH]

HANFORD, May 15.—At the semiannual hearing of applicants for naturalization held in this city yesterday, with E. R. Bonsall, a government naturalization examiner in charge, the examinations were unusually rigid. Though many of the applicants had diplomas from the naturalization classes conducted by the Kings county public schools, only sixteen of the twenty-five applicants were made United States citizens, four being denied admission and three continued for further study. One applicant was denied citizenship because he had been arrested, and another because he had received aid from the Red Cross for the last five years.

## DISABLED VETERANS MEET IN SAN DIEGO

[EXCLUSIVE DISPATCH]

SAN DIEGO, May 15.—Delegates to the fourth annual State convention of the Disabled Veterans of the World War were entertained with automobile rides around the city today and were guests this noon of the San Diego Sciots at lunch. Tonight they were dined at the Salvation Army's recently completed home. Committees were engaged all afternoon on routine matters pertaining to the convention. A consensus of opinion among the veterans reveals that the choice for State Commander lies between Joseph Fainer of Oakland and Volney Mooney, Junior Vice-Commander, of Los Angeles. Stockton and Long Beach promise to be the strongest contenders for the 1926 convention.

### AVOCADO GROWERS MEET

By a "Times" Staff Correspondent

PASADENA, May 15.—New and rare specimens of avocados were exhibited at the Hotel Vista del Arroyo today where the California Avocado Growers' Association met for the annual convention. Approximately 150 delegates are in attendance. All members of the convention are striving for the cash prize offered for the best specimen of a new brand of avocado that as yet has not been named.

## "TIMES" CORRESPONDENTS AND AGENTS

For the convenience of Times patrons in the principal cities and towns of the Southwest other than Los Angeles the following list of Times news and business representatives in these communities, together with their addresses and telephone numbers, is printed. All business agents will receive subscriptions and advertising.

| City | | Name | Address | Phone |
|---|---|---|---|---|
| Alhambra | Correspondent | C. J. Ward | 29 So. Garfield | 1359W or 1359-M |
| | Agent | R. J. Carter | 317 N. First St. | 400 or 2202 |
| | Agent | C. L. Krug | 431 W. Main St. | 431 or 1376-W |
| Anaheim | Correspondent | Nell Harkins | The Bulletin | 190 |
| | Agent | Bob W. Morris | 118 W. Center St. | 163 or 954-M |
| Bakersfield | Correspondent | Roy C. Miller | The Californian | 341 or 2900 |
| | Agent | John V. Marvin | 1024 Eye St. | 387 |
| Burbank | Correspondent | (See Glendale) | | |
| | Agent | E. R. Harding | 144 No. Providencia, Burbank 52-J | |
| Compton | Correspondent | | | |
| | Agent | D. M. Loveless | 7814 Whitsett Ave., L. A. | 97 or 5453-J |
| Covina | Correspondent | Mrs. R. L. Rosebrough | Cypress Ave. | 148-M |
| | Agent | C. L. Johnson | 1157 East College | 108-R |
| El Centro | Correspondent | Don C. Bitler | 462 Lee Bay Ave. | 450 or 289 |
| | Agent | A. C. Farrar | 310 Main St. | 378 |
| El Monte | Correspondent | Frank M. Coville | | 32 |
| | Agent | Mrs. E. C. Bess | South Mott St. | 3 |
| Eagle Rock | Correspondent | Mrs. Bernice Palmer | 5246 La Roda Ave. | Garvanza 3068 |
| | Agent | J. B. Cobaly | 1596 Ave. 46 | Garfield 3693 |
| | | Alan A. Dale | 5041 Eagle Rock Blvd. | Garvanza 4775 |
| Fullerton | Correspondent | Mrs. Johnson | The Tribune | 53 or 39 |
| | Agent | E. C. Gridley | Box 207, Fullerton | 242 |
| Gardena | Agent | Floyd J. Beard | 1045 Spencer Street | Phone Gardena 120 |
| Glendale | Correspondent | Ralph A. Lind | 310 W. Broadway | 36 or 3900 |
| | Agent | C. T. Furer | 140 E. Maryland | Glendale 1402 |
| | Agent | W. D. Pipp | 140 E. Maryland | Glendale 1402 |
| | Agent | C. W. Walton | 140 E. Maryland | Glendale 1402 |
| Hawthorne | Agent | M. B. Dawson | 13206 E. Com'l St., Inglewood Jug. 387 | |
| Huntington Pk. | Correspondent | Edward Deck | The Signal | Firebell 5224-W |
| | Agent | C. A. Sutton | 2279 E. Pacific Blvd. | Gilmore 3533 |
| Inglewood | Correspondent | Alta Sanders | 324 E. Buckthorne St. | 307 or 69-R-6 |
| | Agent | E. E. Lawrence | 111 S. Grevillea Ave. | 176-J |
| Lankershim | Correspondent | (See Van Nuys) | | |
| | Agent | James Nolan | | 167-J-3 |
| Long Beach | Correspondent | Arthur Pangborn | 648 American Ave. | 672-10 |
| | Agent | Ray R. Deming | 648 American Ave. | 819-00 |
| Monrovia | Correspondent | Mrs. Mary Hopkins | 256 W. Linwood | Red 311 |
| | Agent | Mrs. Vida E. Walters | 102 E. Ocean Ave. | Black 19 |
| Ocean Park | Correspondent | (See Venice) | | |
| | Agent | N. B. McIntyre | 2081 Ocean Front | 817-71 |
| Ontario | Correspondent | D. A. Franklin | 111 Commercial | 578 |
| | Agent | Geo. E. Dougherty | 111 East A St. | 578 |
| Orange | Correspondent | R. S. Arguello | The News | 510 |
| | Agent | Louis Wright | 108 W. Chapman Ave. | 218-M |
| Oxnard | Correspondent | Jack Miller | The Courier | 464-R-2 |
| | Agent | F. E. Budil | 426 S. C. Street | 464-R-2 |
| Palms and Culver City | Agent | Mrs. Fred Haver | 3222 Ivene, Palms | 139-R-2 |
| Pasadena | Correspondent | Mary Colwell | 40 So. Raymond | 781-227 |
| | Agent | A. A. Anderson | 30 So. Raymond | Fair Oaks 1470 |
| Phoenix, Ariz. | Correspondent | James H. McClintock | 201 Fleming Block | Main 1481 |
| | Agent | G. F. Ellingbourne | 1st Ave. and Washington St. | 3177 |
| Pomona | Correspondent | W. O. Schrichtenberg | 225 E. Fairmont | MA. 659 or 3717 |
| | Agent | O. O. Schrichtenberg | 256 West Third | Main 659 |
| Redlands | Correspondent | C. C. Arthur | 314 Ponca Place | 32 or Black 4894 |
| | Agent | R. F. Ambuhl | 30 West Citrus Ave. | 32 |
| Redondo | Correspondent | Mrs. Florence Davidson | | 47 or 3001 |
| | Agent | John C. Bowen | 213 So. Pacific | 3713 |
| Riverside | Correspondent | J. B. Cabbert | The Enterprise | 600 or 870 |
| | Agent | S. F. Waters | 3022 W. 8th St. | 3 |
| San Bernardino | Correspondent | Earl C. Dale | The Sun | 30 or 447 |
| | Agent | E. E. Holmes | 454 Third St. | 3 |
| San Diego | Correspondent | T. G. Armstrong | San Diego-California Club | Main 7710 or 3113 |
| | Agent | S. I. Tully | 1250 First St. | 51-4000 |
| San Fernando | Correspondent | (See Van Nuys) | | |
| | Agent | Helen G. Baker | 437 Harps St. | Phone Black 170 |
| San Pedro | Correspondent | Waldo Drake and Wayne Cave | 133 West 7th St. | 3041 |
| | Agent | S. E. Gleiser | 109 West 7th St. | 1047 |
| Santa Ana | Correspondent | Wilfred O. Brown | | 2772-W |
| | Agent | Ralph R. Reed | 307 N. Broadway | 238-W or 645 |
| Santa Barbara | Correspondent | Marshall Sehver | Press | 73 |
| | Agent | Ira B. Fyer | 3 East Carrillo St. | 2206 |
| Santa Monica | Correspondent | (See Venice) | | |
| | Agent | Craig and Shoemaker | 1220 Third St. | 21-400 |
| Sartello | Correspondent | (See Venice) | | |
| | Agent | Lloyd C. Haines | 1121½ Sta. Monica Blvd. | 256-84 |
| Sierra Madre | Agent | Frank Spencer | 118 Sierra Ave. | Sierra 106 |
| So. Pasadena | Correspondent | Ruth Chamberlain | 377 N. Los Robles | Fo.28 or Fo. 2499 |
| | Agent | Dr. C. H. Waller | 1221 Lyndon | Colo. 2564 |
| Upland | Correspondent | The Onterio | | |
| | Agent | Fred J. Wilson | 404 8th Ave., Upland | Phone 207 |
| Van Nuys | Correspondent | Ledstone St. | The News | |
| | Agent | Mary A. Logan | 324 Friar St. | 74-W |
| Venice | Correspondent | [illegible] Cumming | 31 Rose | 837-34 |
| | Agent | Ocean Park | | |
| Ventura | Correspondent | A. G. Davis | The Post | |
| | Agent | Cecil J. Rainey | 81 Main St. | Phone 19 |
| Walla | Agent | Mrs. Lula Logan | 522 E. Christian | DE. 1587 |
| Whittier | Correspondent | Harry Stevenson | 100 Berkeley Way | W19-16 |
| | Agent | F. W. Jungeman | 338 N. Greenleaf | W-1284 |

Los Angeles Steamship Co. 317 S. SPRING ST. LOS ANGELES VANDIKE 5271

Largest, Finest Steamers ALASKA The Land of Glaciers Early reservations advisable Alaska Steamship Co. 507 S. Spring St. Ask for Folder

3 Weeks Vacation De Luxe To Hawaii —the Enchanting Land of Perpetual Spring. May and June are eminently "Flower Months" in Hawaii. The brilliant riot of colors that carpet hill and valley in this paradise land is at its best now. Make the round-trip on the palatial steamship City of Los Angeles. An all-inclusive expense tour covering ocean and rail trips to entertaining points of interest on the islands, including a visit to the Volcano—and every necessary Sightseeing and Hotel expense for the entire three-weeks trip—can be made for $323.80, and up—according to steamship and hotel accommodations selected.

S.S. City of Los Angeles Sails at Noon Saturday, May 23rd

For all particulars, call PASADENA 40 E. Colorado Street Tel. Colo. 666 LONG BEACH 119 W. Ocean Avenue Tel. 671-672 SAN PEDRO 130 W. 7th Street GLENDALE 119 E. Broadway Tel. 3450

W. McELROY General Agent Pacific Coast Steamship Co. 605 Spring Street, Los Angeles, Van Nuys

For freight apply C. P. Mellon, Van Nuys

Eastern Canadian Pacific

Go East over the dazzling picturesque Canadian Pacific Rockies and colorful prairies and cities—four mighty mountain ranges and four great cities—Vancouver, Victoria, Winnipeg and Montreal—are stopover points on your way. See Glacier National Park, the Rockies, Manitoba and picturesque French Canada. Low summer fares now in effect. Ask local agents or

W. McELROY General Agent Pacific Coast Steamship Co. 605 Spring Street, Los Angeles, Van Nuys

For freight apply C. P. Mellon, Van Nuys

# Suburban and Neighborhood Theaters


WEST COAST THEATERS, INC.

ANAHEIM

CALIFORNIA
Sat.—Betty Compson in "New Lives for Old" and Vaudeville
Sun., Mon., Tues.—Zane Grey's "Code of the West"

ALHAMBRA

ALHAMBRA
Sat.—"Torment" and Vaud.
Sun., Mon., Tues.—Richard Barthelmess in "New Toys" and Vaudeville

SAN LUIS OBISPO

ELMO
Sat.—Colleen Moore in "Sally"
Sun.—"Shifting Sands"
Mon., Tues.—Conrad Nagel-Lewis Stone in "Cheaper to Marry"

POMONA

CALIFORNIA
Sat.—James Cruze Production, "The Goose Hangs High"
Sun., Mon., Tues.—Zane Grey's "Code of the West"

RIVERSIDE

REGENT
Sat.—Douglas MacLean in "Introduce Me"
Sun., Mon., Tues.—Colleen Moore in "Sally"

LORING
Sat., Sun.—Claire Windsor in "The Denial" and Vaudeville

SANTA BARBARA

CALIFORNIA
Sat.—Tom Mix in "Riders of the Purple Sage"
Sun., Mon., Tues.—D. W. Griffith's "Isn't Life Wonderful"

MISSION
Sat.—Edmund Lowe in "Marriage in Transit" and Vaudeville
Sun., Mon.—"The Wanters"
Tues.—"I Am the Man"

GRANADA
Sat.—Gloria Swanson in "Madame Sans Gene"
Sun., Mon., Tues.—Elinor Glyn's "Man and Maid," with Lew Cody

GRAHAM STATION

KINEMA Graham Station
Sat.—Jack Hoxie in "Riding Thunder" and Country Store
Sun., Mon.—Zane Grey's "Code of the West"
Tues.—"Youth for Sale"

MONTEREY PARK

MISSION North Garfield Ave.
Sat.—Tom Mix in "Teeth" and Vaudeville Tryouts
Sun., Mon.—Warner Baxter-Billie Dove in "The Air Mail"
Tues.—Agnes Ayres in "Tomorrow's Love"

HOLLYWOOD

HOLLYWOOD 6764 Hollywood Blvd.
New Playing—Colleen Moore in "Sally"

APOLLO 5546 Hollywood Boulevard
Sat.—Syd Chaplin in "Charley's Aunt" Special Children's School Matinee Saturday Afternoon
Sun., Mon.—Florence Vidor in "The Mirage"
Tues.—James Kirkwood-Madge Bellamy in "Secrets of the Night"

WILSHIRE 331 South Western
Sat.—Richard Dix in "Too Many Kisses" Special Children's School Matinee Saturday Afternoon
Sun., Mon.—Emil Jannings in "Quo Vadis"
Tues.—James Cruze Production, "The Goose Hangs High"

GRANADA 7125 Sunset Boulevard
Sat.—Syd Chaplin in "Charley's Aunt" Special Children's School Matinee Saturday Afternoon
Sun., Mon.—Claire Windsor in "The Denial"
Tues.—Edmund Lowe in "The Brass Bowl"

PARAMOUNT 5528 Santa Monica Blvd.
Sat.—"Fool and His Money"
Sun., Mon., Tues.—Zane Grey Production "The Thundering Herd"

CARMEL Crescent Junction Hollywood
Sat.—Edmund Lowe in "Champion of Lost Causes," and Vaudeville
Sun.—Evelyn Brent in "The Dangerous Flirt" and Vaudeville
Mon., Tues.—"A Kiss in the Dark"

LOS ANGELES

ALHAMBRA 731 South Hill Street
New Playing—Marion Davies in "Zander the Great"

TALLY'S
New Playing—Elinor Glyn's "Man and Maid" with Lew Cody

BANDBOX (Formerly Shamrock) 800 South Hill Street
Sat.—Alice Joyce in "Daddy's Gone a-Hunting"
Sun.—Viola Dana in "The Beauty Prize"
Mon., Tues.—Douglas MacLean in "The Yankee Consul"

CAMEO
New Playing—Rin-Tin-Tin in "Tracked in the Snow Country"

RIVOLI 4513 South Western
Sat.—James Kirkwood-Madge Bellamy in "Secrets of the Night"
Sun., Mon., Tues.—Emil Jannings in "Quo Vadis"

CARLTON 54th St. and Western Avenue
Sat.—Fred Thomson in "Thundering Hoofs" and Vaudeville
Sun.—Tom Mix in "The Deadwood Coach" and Vaudeville
Mon., Tues.—James Cruze Production "The Goose Hangs High"

CIRCLE 6013 Moneta Avenue
Sat.—Syd Chaplin in "Charley's Aunt" Special Children's School Matinee Saturday Afternoon
Sun., Mon.—Norma Talmadge in "The Lady"
Tues.—Betty Compson in "New Lives for Old"

STRAND 6411 Moneta Avenue
Sat.—Emil Jannings in "The Last Laugh"
Sun., Mon.—Emil Jannings in "Quo Vadis"
Tues.—Claire Windsor in "The Denial"

ROSEBUD 1940 Central Avenue
Sat.—Lois Wilson in "Contraband" and Vaudeville
Sun., Mon.—Milton Sills in "As Man Desires"
Tues.—Jetta Goudal in "Salome of the Tenements"

TEMPLE 39th and Vermont
Sat.—Larry Semon in "The Wizard of Oz" and 5 Acts of Vaudeville
Sun., Mon., Tues.—Norma Shearer in "Lady of the Night" and 5 Acts of Vaud.

VICTORIA 2579 West Pico
Sat.—Betty Compson in "Ramshackle House"
Sun., Mon.—Alice Terry-Lewis Stone in "Confessions of a Queen"
Tues.—"Midnight Express"

YORK 4949 York Boulevard
Sat.—Tom Mix in "The Deadwood Coach"
Sun., Mon.—Leatrice Joyce in "The Dressmaker from Paris"
Tues.—Betty Compson in "New Lives for Old" Special Children's School Matinee Saturday Afternoon

SUNBEAM 69th and Compton
Sat.—Harry Carey in "Soft Shoes" and Vaud.
Sun., Mon., Tues.—Douglas MacLean in "Introduce Me"

HIGHLAND Avenue 56 and Pasadena Avenue
Sat.—Richard Talmadge in "Step Lively" and Vaudeville
Sun.—Eugene O'Brien-Laura LaPlante in "Dangerous Innocence"
Mon., Tues.—Jack Hoxie in "Don Daredevil"

RIVIERA 3800 W. Adams
Sat.—George O'Brien in "The Roughneck"
Sun., Mon.—Elliott Dexter in "Capital Punishment" and Vaudeville
Tues.—Tom Mix in "The Last of the Duanes"

OPTIC 353 South Main Street
Sat.—Buck Jones in "The Man Who Played Square"
Sun., Mon., Tues.—Lefty Flynn in "Breed of the Border"

INDEPENDENT THEATERS

SANTA ANA

YOST
WE SHOW ONLY THE BEST PICTURES

WEST-END
OUR SHOWS ARE ALWAYS THE PICK OF PICTURES

TEMPLE
SEE OUR SHOWS FOR THE BEST

ORANGE

COLONIAL
ONLY BEST PICTURES SHOWN HERE

FULLERTON

RIALTO
Today—Hoot Gibson in "Let 'er Buck"
Sun., Mon., Tues.—Buster Keaton in "Seven Chances"

ALHAMBRA

PLAZA 110 West Main St.
Today—"Romance of the Wasteland" Buster Keaton in "Day Dreams" Serial and News
Sun., Mon., Tues.—Tom Mix in "Heart Buster" and 2 Comedies

COMPTON

COMPTON
Today—Tom Moore in "On Thin Ice" Comedy and Serial
Sun., Mon.—Monte Blue in "Recompense" Comedy and Serial
Tues., Wed.—Mary Philbin in "The Gaiety Girl" and Neal Hart in "Branded a Thief"

SYMPHONY
Today—Jetta Goudal and Noah Beery in "The Spaniard"
Sun., Mon.—Adolphe Menjou in "A Kiss in the Dark"
Tues., Wed.—Zane Grey's "Code of the West"

GLENDALE

GATEWAY San Fernando Road and Glendale Blvd.
Today—Warner Baxter in "The Air Mail"
Sun., Mon., Tues.—Ricardo Cortez in "The Spaniard" and Signia Boragarina, pianist

WATTS

LARGO
Today—Country Store; Hoot Gibson in "The Riding Kid" and Comedy
Sun., Mon., Tues.—Buster Keaton in "Seven Chances," Vaudeville and Comedy

YEAGER
SEE OUR SHOWS FOR THE BEST PICTURES

MONROVIA

COLONIAL
Today—Richard Barthelmess in "New Toys"
Sun., Mon., Tues.—Norma Talmadge in "The Lady"

UPLAND

COLONIAL
WATCH FOR OUR PROGRAM

HAWTHORNE

HAWTHORNE
WATCH FOR OUR PROGRAM

LOS ANGELES

NEW PRINCESS Main and 6th
Vaudeville and the Best Pictures

WEST COAST THEATERS, INC. Continued

REGENT 447 South Main Street
Sat.—Conway Tearle in "Bad Company"
Sun., Mon., Tues.—William Desmond in "Riding Pretty"

CASINO Vernon and Central
Sat.—Norman Kerry-Mary Philbin in "Fifth Avenue Models"
Sun., Mon., Tues.—D. W. Griffith's "Isn't Life Wonderful"

LYCEUM 227 South Spring Street
Sat., Sun.—D. W. Griffith's "Isn't Life Wonderful"
Mon., Tues.—Larry Semon in "The Wizard of Oz" and "Empty Hearts"

LIBERTY 249 South Main Street
Sat., Sun.—Special Program of Short Subjects
Mon., Tues.—Buck Jones in "The Man Who Played Square"

GRAND 118 South Main Street
Sat., Sun.—Fred Thomson in "Thundering Hoofs"
Mon., Tues.—"The Wagon Trail"

MOON 575 South Main Street
Sat.—Jetta Goudal in "Salome of the Tenements"
Sun., Mon., Tues.—Thomas Meighan in "Coming Through"

TIVOLI 4219 Central Avenue
Sat.—"The Truth About Women" and Vaud.
Sun., Mon.—Richard Dix in "Too Many Kisses"
Tues.—Anna Q. Nilsson in "Enemies of Children" and Vaudeville

RED MILL Belvedere Gardens
Sat.—Betty Compson in "New Lives for Old"
Sun., Mon.—Harold Bell Wright's "Re-Creation of Brian Kent"
Tues.—Richard Dix in "Too Many Kisses"

VENICE

CALIFORNIA
Sat.—Agnes Ayres in "Her Market Value" and Vaudeville
Sun.—"Lend Me Your Husband" and Vaudeville
Mon., Tues.—Corinne Griffith in "Declassee"

NEPTUNE
Sat.—Lefty Flynn in "Breed of the Border"
Sun., Mon.—Richard Talmadge in "On Time"
Tues.—Fred Caylor in "Galloping Vengeance"

OCEAN PARK

NEW DOME
Sat., Sun.—Richard Barthelmess in "New Toys" and Orpheum Vaudeville
Mon., Tues.—Marion Davies in "Zander the Great" and Vaudeville

REDONDO

CAPITOL
Sat.—Raymond Griffith in "The Night Club" and Vaudeville
Sun., Mon., Tues.—Corinne Griffith in "Declassee"

ART
Sat.—"Scar Hanan"
Sun., Mon.—House Peters in "Raffles"
Tues.—"The Painted Lady"

HERMOSA BEACH

METROPOLITAN
Sat.—Hobart Bosworth in "Hearts of Oak"
Sun., Mon.—Marion Davies in "Zander the Great"
Tues.—"Three Keys"

LONG BEACH

LIBERTY
Sat.—Harold Bell Wright's "Re-Creation of Brian Kent"
Sun., Mon., Tues.—Richard Barthelmess in "New Toys"

SAN PEDRO

CABRILLO
Sat.—Norma Talmadge in "The Lady" and Vaudeville
Sun., Mon., Tues.—May MacAvoy in "The Mad Whirl" and Vaud.

SANTA MONICA

CRITERION
Sat.—William Desmond in "Straight Through" and Vaudeville
Sun.—Mae Busch-Frank Mayo in "The Triflers" and Vaudeville
Mon., Tues.—Ricardo Cortez in "The Spaniard"


## OVER THE RIVER PROMISED LAND

### *Thirsty Detroiters' Eyes on Ontario Breweries*

### *Rel "Suds" Within Range of Nickel Ferriage*

### *Property Values Float High on Beer Flood*

BY W. K. KELSEY
[EXCLUSIVE DISPATCH]

DETROIT, May 15.—History will record that there were two famous rivers that separated a great people from the promised land. One was the Jordan, which the Israelites crossed after forty years in the wilderness. The other is the Detroit, which millions of thirsting Americans are about to cross after five years in the desert of Volstead.

The children of Israel were promised a land flowing with milk and honey. Americans are guaranteed one flowing in beer.

The legislative assembly of the Province of Ontario has passed an act permitting the sale of beer with 2.5 per cent alcoholic content. It will be available as soon as regulations for dispensing it have been approved and Premier Ferguson sets the date, thus answering the question: "When do we get our beer?"

"Our" beer? Certainly. The river is only half a mile wide. It can be crossed for a nickel on a large and commodious ferryboat; no passport required and no questions asked. The day is approaching when an American thirst, saved up for half a decade under the Constitution with Mr. Volstead's help, can be slaked ten minutes after leaving the Detroit dock—legally drowned, with no inquest by prohibition agents and without a conscientious scruple.

**LAND PRICES SOAR**

The first to awaken to the situation were the speculators. No sooner had the beer bill been passed than they swarmed across the river to acquire property and options on bar sites. The border cities—Windsor, Walkerville, Ford City, Sandwich, opposite Detroit—saw them coming and whetted their knives for the slaughter. What price an eligible location for a saloon near the ferry docks? Five or ten times what it has been a month before.

New ferry routes are being considered. The dormant proposal to construct a bridge across the Detroit River has sprung again to life. People are saying: "Why not build a tunnel?" The proprietor of a big Detroit restaurant sold it to his head waiter and beat it to Canada to operate a road-house. That head waiter's head waiter has served notice that he is going to manage another.

"Property options? You're too late, brother," said a Windsor real-estate dealer. "High prices while they lasted? You said it. When the rush came we frisked 'em to see how much they had, and took it all."

"The Gold Coast is rolling. It dreams in terms of $1000 bills. It sees itself attracting a horde of American factory workers to homes on the Canadian side. It would take a little longer to get to the job in the high-wage U.S.A. but on getting home there would be beer! Michigan merchants, manufacturers and real-estate dealers see this prospect not without qualms. What if the lure of Canadian beer should hurt business? Wouldn't something have to be done about it on this side?

**BREWERIES AT CAPACITY**

Ontario's beer is a test which may have consequences of vast importance. It is called, officially, a temperance beverage. It is supposed to be nonintoxicating. It will bring to the proof the argument of those beer wishers all over the United States who insist that a drink containing only 2.5 per cent of alcohol is not an intoxicating liquor within the scope of the Eighteenth Amendment. Ontario will prove or disprove that contention, and all America is vitally interested in the result.

While they wait for the release of the new beer Canadian breweries are brewing as they never brewed before. Opinions of those who have been permitted to taste the product differ. Some say it is just like the good old beer of the days of Gambrinus. Others declare it tastes like coffee—a terrible indictment; but the more optimistic among them say that age will help it if given a chance. Anyway, it's beer and it will be served in barrooms. All up and down the river one can hear the thirsty rehearsing "Old Heidelberg" and other songs of the rare old, fair old golden days.

And in his office the president of the Detroit and Windsor Ferry Company sits and smiles. For he knows he'll catch them coming and going.

**HYPNOTISM BANNED**
[BY CABLE—EXCLUSIVE DISPATCH]

SHANGHAI, May 15.—A curious insight into the curriculum of Chinese schools is given in an order emanating from the Ministry of Education at Peking prohibiting the practice and the teaching of hypnotism. Just what study will be substituted has not been announced.


UNITED THEATERS

LOS ANGELES

UNITED ARLINGTON
2480 W. Washington St., L. A.
Tonight—"Fighting the Flames"
Sun., Mon., Tues.—"Re-Creation of Brian Kent"
Wed.—Johnnie Walker in "Life's Greatest Game"

ANAHEIM

UNITED ANAHEIM
306 E. Center St., Anaheim
Tonight—James Kirkwood and Madge Bellamy in "Secrets of the Night"
Sun., Mon.—"Isn't Life Wonderful"
Tues., Wed.—Richard Holt in "Ten Days"

EAGLE ROCK

UNITED EAGLE ROCK
5058 Eagle Rock Blvd.
Tonight—"Quo Vadis"
Sun., Mon.—Warner Baxter and Billie Dove in "The Air Mail"
Tues., Wed.—"Man and Maid"

AVALON

UNITED STRAND
CATALINA ISLAND AVALON
Tonight—Charles Ray in "Percy"
Sun.—"Abraham Lincoln"
Mon.—Beverly Bayne in "The Age of Innocence"
Tues.—Alice Terry in "Sackcloth and Scarlet"


## "Local Laughs" Prize Coupon

EVERY WEEK the Los Angeles Times produces a humorous film, paying fifteen cash prizes for the best jokes submitted—$5, $3, $2, and twelve prizes of $1 each. Prize-winners are announced on the screen of the theaters where the film is shown, each joke bearing the name and address of the contributor. Every one is eligible to compete, the only rule being that jokes must not exceed thirty words. Jokes should be written on the blank below or on paper of similar size, and be mailed to "Local Laughs" Editor, Los Angeles Times, Los Angeles, Cal.

*Local Laughs Editor, Los Angeles Times:*

..........

*Name*..........

*Address*..........

THE "LOCAL LAUGHS" film may be seen at any of the following theaters: LOS ANGELES—Carlton, 5407 S. Western, Thursdays, Fridays; Olympus, 3104 E. 1st, Sundays, Mondays, Tuesdays; Hollyway, 1626 Sunset, Thursdays; Wilshire, 331 S. Western, Fridays, Saturdays; De Luxe, 656 S. Alvarado, Sundays, Mondays, Tuesdays, Wednesdays; Roosevelt, 305 S. Vermont, Sundays, Mondays; Tivoli, 4219 S. Central, Sundays, Mondays. HOLLYWOOD—Granada, 7425 Sunset, Sundays, Mondays; Apollo, 5546 Hollywood, Fridays, Saturdays. SAN PEDRO—Cabrillo, Sundays, Mondays, Tuesdays. INGLEWOOD—Seville, Saturdays. PASADENA—Strand, every week. GLENDALE—T. D. & L., Wednesdays, Thursdays. HUNTINGTON PARK—Huntington, Mondays, Tuesdays. MONTEREY PARK—Mission, Mondays, Tuesdays, Wednesdays. RIVERSIDE—Regent, Wednesdays, Thursdays, Fridays, Saturdays. BAKERSFIELD—Rex, Fridays. CORONADO—Silver Strand, Sundays, Mondays. EAST SAN DIEGO—Vista, Tuesdays, Wednesdays. ESCONDIDO—Kinema, Thursdays, Fridays.

## NOTICIAS MUNDIALES DE ULTIMA HORA

**En obsequio a nuestros numerosos amigos de habla española, y para beneficio de los lectores americanos de "The Times" que estudien esa lengua, publicamos diariamente esta columna en castellano, con un extracto de las más importantes noticias de última hora.**

**Buena parte del futuro progreso de Los Angeles, que es la metrópoli de los Estados Unidos que más cercana se halla a territorio latino-americano, habrá de depender de las relaciones que logremos establecer con nuestras hermanas, las repúblicas del sur. Para que lleguen a ser enteramente cordiales, no hay nada tan importante como que nuestros ciudadanos se familiaricen con la lengua castellana. Tan se dan cuenta de este hecho nuestros habitantes que hay al presente más de 25,000 personas que estudian español en Los Angeles. A ellas les conviene leer todos los días esta columna, en la que encontrarán español correcto y enteramente moderno.**

### NOTAS TELEGRAFICAS

**Noticias de Washington**

WASHINGTON, Mayo 15. — El Teniente General Nelson A. Miles, jefe militar y veterano combatiente contra los indios, murió repentinamente, estando de espectador en una función de circo.

De manos del Presidente Coolidge han recibido una condecoración los que se hicieron acreedores a las medallas de la Asociación Conmemorativa de Roosevelt.

La aprehensión del representante de una sinagoga de esta capital ha planteado en el cuartel general prohibicionista el problema del vino para uso sacramental.

Ha corrido la noticia de que el senador Oscar Underwood, de Alabama, se retiraría de la vida pública al expirar su periodo en 1927.

Las líneas troncales de los ferrocarriles del Este han elevado una solicitud a la comisión del comercio entre estados, pidiéndole que, en su encuesta sobre la cuestión de cuotas generales ferrocarrileras, tome en consideración las entradas corrientes.

**Calles Presta Ayuda contra los Huelguistas**

CIUDAD DE MEJICO, Mayo 15. Ha telegrafiado el Presidente Calles dando instrucciones al comandante militar de los campos petroleros de Tampico, de que tome toda clase de medidas para proteger a la compañía de petróleo de la Huasteca, dependiente de la compañía petrolera Panamericana, contra una huelga que se acaba de declarar.

Ha hecho observar el Presidente Calles que la huelga contra dicha compañía ha sido enteramente injustificada, pues las dificultades que provocaron la huelga obedecieron a diferencias surgidas entre dos grupos antagonistas de obreros sindicalizados, diferencias de las que la compañía no es en manera alguna responsable.

**Se Evita un Motín en los Funerales del General Mangin**

PARIS, Mayo 15.—Esta mañana hubo casi un motín en los funerales del general Mangin, héroe de Verdun, con motivo de que los operarios empleados en la construcción de un edificio que está frente a la casa del difunto general, empezaron a lanzar exclamaciones de mofa y a gritar "carnicero", en los momentos en que salía el ataúd para ser colocado en el coche fúnebre.

Los soldados, que formaban la guardia de honor permanecieron inmóviles, pero muchos oficiales y amigos del general se indignaron y amenazaron a los obreros, quienes contestaron a gritos con nuevos insultos.

Un grupo de dolientes, reforzados por una porción de la muchedumbre que presenciaba la ceremonia, inició el ataque del edificio para castigar a los obreros, cuando intervino la policía.

Esta última entró en el edificio y arrojó a los obreros hacia una calle trasera. De ese modo pudo salir la procesión.

**Van a Confiscarse Propiedades Vendidas por Huerta**

CIUDAD DE MEJICO, Mayo 15. Anúnciase que el gobierno va a recobrar o confiscar una gran porción de valiosas propiedades, que se dice fueron vendidas por Victoriano Huerta a amigos y ayudantes, en sumas insignificantes. Están comprometidos en esta transacción muchas casas y terrenos valiosos en la ciudad de Méjico y sus alrededores.

### NOTAS LOCALES

**Plagiarios que se Llevan a dos Niños**

Ayer en la tarde fueron plagiados dos muchachos en Los Angeles; uno de la calle que queda enfrente de la escuela de la avenida Griffin, y el otro de casa de sus abuelos. Un hombre y una mujer no identificados, que iban en un pequeño cupé, se robaron a Sammy Attolico, cuya casa está a una manzana de distancia de la escuela sita en la avenida Darwin, número 2717. Charles Harkness Haupt secuestró a su propio hijo, que lleva el mismo nombre, para impedir que su esposa entablara juicio de divorcio. El pequeño Charles fue plagiado en la casa del señor y la señora Frank S. Swan, sita en el Bulevar Sunset, 5251.

Anoche andaba la policía en busca de los niños desaparecidos por toda la ciudad, y se han puesto guardias en todas las estaciones para impedir que el chiquillo Haupt sea sacado del Estado.

Haupt se metió ayer tarde, poco después de la una, en la casa de los padres de su esposa, ubicada en el Bulevar Sunset; se apoderó de su niño de dos años, que estaba jugando en el suelo, y huyó de la casa, no sin gritarle a la señora Swan que pasaría mucho tiempo antes de que volviera ella a ver a su nieto. La señora Henrietta Haupt, que llegó hace poco de Nueva York, y está preparando su querella de divorcio contra su marido, se hallaba ausente de la casa en los momentos en que ocurrió el rapto.

En cuanto al secuestro del niño Sam Attolico, dice la señora B. Attolico, tía del plagiado que llevó a éste a la escuela que está en la esquina de las calles Griffin y Darwin, poco antes de la 1 p.m., y lo dejó allí. Esa esquina no dista sino una cuadra de la casa de los Attolico, en la avenida Darwin, 2717.

A poco rato, la señora Green, maestra del kindergarten, vino corriendo a la casa de la señora Attolico, y dijo a ésta que los camaradas del niño Sam habían visto que un hombre y una mujer en un cupé se aproximaban al niño y paraban el coche junto a él.

"Sube, Sammy; vamos a comprarte zapatos nuevos", le dijeron a la criatura, según declaran sus condiscípulos.

"No, tengo que ir a la escuela", contestó el niño.

Oído lo cual, bajó el hombre del automóvil, cogió al niño, lo metió en el coche, y partió con él.

Sam Attolico, Sr., padre del niño, dijo a la policía que había obtenido decreto de divorcio, y se le había confiado la custodia de su hijito. Que su mujer lo había amenazado hace poco con quitarle al niño, si no se la dejaba verlo más a menudo. Después de haber hecho esta declaración ante la policía, el padre salió inmeditamente de su casa para dirigir las pesquisas en busca de su hijo.

**WILLIAMS SEEKS WRIT**

T. S. Williams, under sentence of from one to five years in San Quentin for violating the Corporate Securities Act, petitioned the Appellate Court yesterday for a writ of habeas corpus. Williams raises several technical points and asserts the act is unconstitutional in his contention that he is illegally imprisoned. Williams was convicted of selling stock in an oil enterprise without a license from the State Corporation Department.

## REGULATION OF POWDER VETOED

### *International Control Over Explosives Held Needless*

### *Without Military Value, Say Representatives at Geneva*

### *Americans Meet Obstacles in Drive on Poison Gas*

[BY CABLE AND ASSOCIATED PRESS]

GENEVA, May 15.—The military and naval representatives to the international conference for the control of traffic in arms and munitions struck another blow today at the draft convention constructed after two years of painstaking efforts by the experts as suitable and effective machinery for supervising traffic in arms and war materials.

These representatives already had eliminated battleships and all other warships from any control and today they decided gunpowder and explosives should be placed in the category of arms which are supposed to have no military value and therefore not subject to control. Gunpowder and explosives have been listed in Category Two, which is subject to supervision provided it is demonstrated it is intended for war.

At today's plenary session, the conference voted the sale of material listed in Category Two should fall under the system of license and publicity whether or not it was designed for war. One reason for this action was that it was virtually impossible to determine whether arms or other implements of war are bought to preserve national order or to conduct warfare. Some of the larger type pistols and revolvers have been enumerated in Category One, as being exclusively for war purposes and not for self-defense, but the military committee now has agreed that while some revolvers should pass into Categories Two and Three, none should be allowed to remain under Category One. The vote was extremely close, the exclusion group winning by only 2 votes.

**SLAP AT GERMANY**

At another committee meeting Germany and Hungary strongly opposed a proposal by Delegate Buero of Uruguay that no country could send arms to the government of another country in violation of the internal laws of the purchasing country. The delegates generally interpreted this proposal as especially calling attention to the laws of Germany and other former-enemy countries which, by the Treaty of Versailles and other treaties, are forbidden to buy armaments abroad and also embodying an attempt to tighten in the present convention the bonds already binding Germany.

Emerging from the secret meeting where this problem was debated, several delegates said if a vote had been taken tonight the resolution would have been defeated.

The American delegates today encountered obstacles in their attempts to get some convention commitment against the use of poison gas in warfare. It is hoped that the problem may be settled by the introduction of a clause defining the use of asphyxiating gases as in violation of international law. An article already approved declares that export licenses shall be granted only for war material the use of which is not prohibited by international law.

**AGAINST SHIP SEARCH**

A feature of today's public session was the strong American drive against the move to permit the right of search on ships suspected of carrying arms clandestinely. Theodore E. Burton of the United States, said he could never accept this idea which would compel the American authorities to search all ships passing through the Panama Canal.

Moreover, Mr. Burton insisted that the United States would look with disfavor upon the search of American-owned ships in the territorial waters of foreign countries.

The British are strong for the right to search ships entering British ports, because they desire to prevent the smuggling of arms into their extensive colonies.

## EXTRADITION GRANTED IN DEFUNCT BANK CASE

[BY A. P. NIGHT WIRE]

SACRAMENTO, May 15.—Following a hearing before Fletcher Bowron, executive secretary of Gov. Richardson, extradition papers were granted today for Otis C. Lowe, former cashier of a bank at Cass Lake, Minn. Lowe appeared in his own behalf and refuted charges that he had accepted deposits for the bank when he knew that the institution was about to become insolvent.

## CITY HALL FIGHT RENEWED

### *Casper Files Action Against Architectural Contract on Council Resolution Declaring Intention*

The court fight over the letting by the City Council of the contract for the architectural work on the new City Hall to the firm of Curlett & Beelman was renewed yesterday when Charles J. Casper, suing as a taxpayer, filed an action asking the court to declare the contract null and void.

The suit, which was prepared by Attorneys Hewitt and Crump, was directed at the City Council, City Auditor Myers, City Treasurer Powell and Curlett & Beelman.

Casper filed suit several weeks ago to enjoin the Council from executing the contract but the action was thrown out of court on the ground the court did not have jurisdiction in the matter until the purported contract was actually executed.

In the suit filed yesterday Casper renewed his attack on the resolution passed by the Council March 6, last, declaring its intention to let the contract to Curlett & Beelman. The resolution fixed the compensation of the architectural firm at 6 per cent of the cost price of the building, this cost "not to exceed $4,500,000."

Casper reasserted his contention the Council had no authority to make such a contract and set forth that the city charter provided the Board of Public Works was to execute all contracts relating to the construction of public buildings.

The contract, which was executed April 17, last, is null and void on this ground and also in that the contract does not follow the terms of the resolution, according to Casper's suit. The contract provides, Casper asserted, that Curlett & Beelman be paid on the basis that the estimated cost of the building is $4,500,000, while in fact the resolution provides 6 per cent on the actual cost of the building. There is no way of determining the actual cost until all contracts relating to the construction of the building are made, the complaint recited.

Casper asked that the contract be declared null and void and that the city be enjoined from paying $10,000 to the architectural firm, making the initial payment of the fee. The petition will come before Judge Shaw for preliminary hearing the 25th inst.


Theaters—Amusements—Entertainments

DIRECTION—WEST COAST THEATRES, INC. CRITERION
The new weekly Change Policy Starts TODAY!
with ravishing, tempting BARBARA LA MARR
and tempestuous, dashing CONWAY TEARLE
in a rapturous romance of mad love "Heart of A Siren"
Directed by PHIL ROSEN
AND THIS BIG BILL! "THE ROOM OF GOLDEN DREAMS" Another Gala Prologue
"THE ROMANCE OF SCHUBERT" Famous Music Master Series.
"THE DETECTIVE" Screaming Van Bibber Comedy
10 ACTS!

MOROSCO Matinee TODAY 2:30 COBRA FIRST TIME HERE
"Suspense and tragedy to a happy ending."—Florence Lawrence
"Well worth seeing."—Edwin Schallert, Times.
"Don't miss 'Cobra.'"—Kenneth McGaffey, Daily News.
The Season's Sensational Drama That Swept New York

THE LOS ANGELES MUSEUM
EXPOSITION PARK
Vermont and University Cars
Sixth Annual Exhibition of
RUSSIAN ART EXHIBITION
Open Daily 10-4
Except Wed. P.M. and Sunday A.M.

EGAN THEATER FIGUEROA at PICO
67TH JOYOUS WEEK
Eves. 50c to $1.50.
Mats. Wed. and Sat. Best Seats $1


### NEWS OF THE CAFES

In anticipation of the visit to Venice this evening of two tribes of Arapahoe and Shoshone Indians, who have been appearing in the prologue of "The Iron Horse" at Grauman's Egyptian, Ward McFadden, proprietor of the Ship Cafe, has requested Walter Lyons, his orchestra leader, to revive all of the old-style Rerskin numbers both popular and classical. Among those which will be played are "Hiawatha," "Arra Wanna," "Cheyenne," "Navajo," and the more classical Cadman suites including "Land of the Sky-Blue Water," and "Sunrise Call," which Chief Yowlache has been featuring at the Egyptian Theater during the current engagement. Ward McFadden and Sid Grauman have been friends for many years and Ward is featuring these as a compliment to the film impresario.

Something new in dancing contests in the form of a series of radio prize dances were started last evening at Montmartre Cafe. To each of the winning couples will be awarded a complete radio set containing an image of some of the foremost motion-picture stars worked out in the form of a bronze statuette.

The new radio dance step that is proving to be such a hit in New York will be seen for the first time in Hollywood. Vincent Rose and his popular Montmartre Orchestra, which has just returned from a highly successful engagement at the fashionable Ritz Carlton Hotel in New York and which received an enthusiastic welcome here this week, are now furnishing the music at Montmartre.

Fox-trots are twice as popular as one-steps and four times as much enjoyed as waltzes by dancers during the luncheon hour, according to Harry Miller, proprietor of the Cafe Lafayette, who, during the three months his Westlake district restaurant has been running has conducted a voting contest among his patrons during the midday hours, and the results were surprisingly in favor of the newer dance of the three. Voters stated the one-step was too fast for more than one dance in three and the waltz was too slow. Dancers from 19 to 80 voted at the continuous election, and as a result Mine Host Miller has regulated his dancing schedule accordingly.

Billy Maxey, famous colored minstrel, and his company of twenty-five entertainers with Spikes Brothers' Dusky Band, have arrived in Los Angeles to begin an extensive engagement at the Green Mill after a successful season in New York. Among the stars of the show who are known here is Ed Tolliver, the Georgian Minstrel. The black-and-tan chorus of twenty, present a program of songs and dances written by the Spikes Brothers. It has been renamed the "Seven-Hour Show" and "Rolling the Bones" is reported to be the big hit. Don Alvin's Society Dance Orchestra, also from New York, will continue to play for the dancing, while Spike Brothers' Band will play for the show only.

Frank Sebastian, formerly of the Palace Hotel and Fairmont Hotel of San Francisco and the famous Ambassador Hotel Cocoanut Grove of Los Angeles, and for the past four years proprietor of the Sebastian Cafe at Venice, announces the engagement of a new orchestra at his cafe. Starting Friday night the Keith Sebastian Cafe Orchestra will delight the patrons of the cafe with their enticing syncopation and Art (Blondy) Varian will continue as entertainer.

Muriel Mac Cormac, screen juvenile, and KHJ radio favorite, presented the cup to the winner of the prize dancing contest last night at the Greenwich Village Cafe in the Christie Hotel in Hollywood. Earle Dewey's Follies of 1925 with a new show, continue to delight the cafe patrons, the

show featuring ... Ralph Wincent and ... many special features.

### CONTRABAND MAGAZINE BOOTLEGGER

*Bay City's Police Chief Promulgates War Order on Banned Publications*

[EXCLUSIVE DISPATCH]

SAN FRANCISCO, May 15.—... magazine bootlegger is the ... offender in San Francisco.

Just as the purveyor of ... shine whisky ... from persons wanting ... law or no law, so is the ... bootlegger here ... riches despite the recent ... cisco ban on salacious ... tions.

"Red Pepper," ... "French Follies," ... a score of other ... go long on double ... short on Sunday school ... are no longer to be found ... uously arrayed on the San Francisco news stands.

The reason is a ban ... promulgated by Chief of Police O'Brien at the behest of ... club women.

Chief O'Brien has issued ... tions to all the police officers ... the city to inspect every ... stand and stationery store ... beats. At first a warning ... en. Now the police have ... tions to attempt ... they are successful ... be issued for the arrest.

The magazine ... may now become ... institution in San Francisco ... gin joint.

### Coolidge Holds Funds for Rum War Are Ample

[BY A. P. NIGHT WIRE]

WASHINGTON, May 15.—President Coolidge expects the ... fighting rum smuggling ... Coast Guard to ... appropriations allowed ... ice by Congress.

These appropriations ... stood at the White House ... amount to $10,000,000 ... 000,000 and the President ... this amount will be sufficient ... the guard to ... fleet.

In any event, he ... pared to use the Navy ... of it for chasing ... holds that the Navy ... defense and not ...

NEW CANCER ...

[BY CABLE ...]

COPENHAGEN, May 15.—... bert Fisher, Danish ... former student of Dr. Carrel ... Rockefeller Institute, has ... ered a means of ... cells outside of ... organisms, enabling ... study the effects of ... the epithel cells ... fibrous tissue ... hailed as a ... against cancer.

A beautiful ... ment printed in ... will be one of the ... of the Los Angeles ... during the Los Angeles ... vention ... Shrine ... issues of The Times ... ing this supplement ... to June 6 ... scription offer ... issues, postage ... where in United States ...


...TURDAY MORNING.

Theaters—Amusements—

DIRECTION—WEST COAST
LOEW'S STATE
LOS ANGELES GREATEST ENTER...
Silk Stockings Perfumed ... AND
PROUD FLESH
WITH ELEANOR BOARDMAN
FANCHON-MARCO PRESENTS AN ENTIRE NEW PROGRAM
MAX BRADFIELD
and his Versatile! Harmonistic! Versatile! Hypnotizing! BAND

DIRECTION WEST COAST THEATRES TALLY'S
ELINOR Glyn's "MAN and MAID"
More Daring Than "Three Weeks"
Bobby Vernon Christie Comedy "Don't Pinch"
From Her Own Novel
A METRO-GOLDWYN PICTURE

WHITE COLLARS

ALHAMBRA
DIRECTION WEST COAST
First TIME AT POPULAR PRICES
MARION DAVIES
Van Bibber Comedy "A Spanish Romeo"
Zander ...

DIRECTION WEST COAST THEATRES INC. CAMEO
"Man Hath No Greater Friend"
RIN-TIN-TIN THE WONDER DOG IN "TRACKED IN THE SNOW COUNTRY"

BURBANK THEATER ... at Sixth
LOS ANGELES MUSICAL CO... COMPLETE CH...

ORANGE GROVE THEATRE
LAST ... Thomas ...
MARY BOLAND ... "Meet the Wife"
Pop. $1.00 Mats. Wed. and Sat.—Nights ...
Next Attraction, Beginning Sunday, May 18; MARY ... in the New Comedy, "THE ETERNAL ..."

MAJESTIC Mats. Sun., Wed. and Sat.
EDWARD EVERETT HORTON
in the Famous Comedy Fantasy by George S. Kaufman
BEGGAR ON HORSEBACK

Orpheum
SOPHIE TUCKER
Ted Shapiro & Jack Carroll

Hippodrome Vaudeville
"ONE GLORIOUS NIGHT" A Woman's Eternal Sacrifice Featuring Elaine Hammerstein And An Extraordinary ... Continuous Daily 1 to 11.

GOLONDRINA ... PLAYHOUSE

CINDERELLA ROOF
DANCE EVERY NITE - WED. AND ...

BILTMORE
Beg. Mon., May ...
Now—"T...
With Mrs. Fiske, Chas. ... Wise, James T. Powers, ...

Theaters—Amusements—Entertainments

DIRECTION WEST COAST THEATRES, INC.

LOEW'S STATE
LOS ANGELES' GREATEST ENTERTAINMENT
BDWY. AT 7TH
Silk Stockings! Perfumed Laces!
AND
PROUD FLESH
WITH
ELEANOR BOARDMAN
A METRO-GOLDWYN PICTURE.
VANCHON-MARCO
PRESENTS AN ENTIRE NEW PROGRAM
MAX BRADFIELD
AND HIS VAUDEVILLE SYNCOPATORS
BAND
LLOYD HAMILTON
in his
Latest Comedy
"KING COTTON"

TALLY'S
833 SO. BDWY
ELINOR GLYN'S
"MAN and MAID"
From Her Own Novel
A METRO-GOLDWYN PICTURE

ALHAMBRA
731 S. HILL
DIRECTION WEST COAST THEATRES, INC.
First TIME AT POPULAR PRICES
MARION DAVIES
in
Zander the Great

CAMEO
528 S. BDWY.
"Man Hath No Greater Friend"
RIN-TIN-TIN
THE WONDER DOG IN
"TRACKED IN THE SNOW COUNTRY"
A Warner Bros. Production
Listen in at KFWB Every Night

LOS ANGELES' GREATEST
MUSICAL COMEDY SHOW
MOSTLY GIRLS
COMPLETE CHANGE WEEKLY

LAST WEEK!
Thomas Wilkes Offers
MARY BOLAND
IN THE LAUGH A MINUTE FARCE
"Meet the Wife"
With Wyndham Standing and Richard Tucker.
Mat. Wed. and Sat.—Nights, 50c to $2.00.
Beginning Monday, Nov. 17,
MARY BOLAND
in the New Comedy, "THE ETERNAL MASCULINE."

MASTIC
Mats. Sun., Wed. and Sat.
LAST WEEK!
Farewell Stage Appearance of
EDWARD EVERETT HORTON
in the Comedy Fantasy by George S. Kaufman and Marc Connelly
"BEGGAR ON HORSEBACK"

Orpheum
THE APOTHEOSIS OF THE JOY OF REAL SYNCOPATION
SOPHIE TUCKER
FOUR WILTONS
Ted Shapiro & Jack Carroll
CLIFTON & De REX
KEANE & WHITNEY

"ONE GLORIOUS NIGHT"
A Woman's Eternal Sacrifice
Featuring
Blaine Hammerstein
And An Extraordinary Cast.
Continuous Daily 1 to 11. Sunday 12 to 11 P.M.
Bring the Kiddies to the "HIP."
Any Seat, 10c

LONDRINA
By John Steven McGroarty
NOW PLAYING
SAN GABRIEL

DANCING
EVERY NITE - WED. AND SAT. MATINEE
HERB WEDOFF'S ORCHESTRA

Beg. Mon., May 25th, Mail Orders Now—"The Rivals"
With Mrs. Fiske, Chauncey Olcott, Thomas A. Wise, James T. Powers, Lola Fisher and other Stars.

# FLASHES

## ENTERS CELLULOID

### ANOTHER MUSICAL COMEDY STAR WITH ROACH

By Grace Kingsley

If you see Tyler Brooke wearing a smile that won't come off, as he romps about at the Mason in "No, No, Nanette," don't lay it altogether to the jolly show he is in. The fact of the matter is, Tyler is going to become a picture star.

Tyler Brooke has signed away his professional services to Hal Roach for the next five years, during which time he will be featured in two-reel comedies.

This young actor is far-famed on the stage, having made a hit in various musical comedies in the east both as comedian and dancer. He is one of the big hits in "No, No, Nanette," which Louis Macloon produced here, and which seems likely to run through the summer at least.

When Louis Macloon was casting about for somebody to play the lively Billy in "Nanette," he decided that nobody could do it quite as well as Tyler Brooke, and therefore he engaged him, bringing him west from Chicago, where he was appearing in musical comedy.

Hal Roach naturally is looking about for big cards for his comedies, and when he saw Brooke, he exclaimed: "Ha! Just the man!" and thereupon went back stage at the Mason to see whether Brooke would like to go into the picture comedies. Brooke said yes, for the proper consideration; whereupon a contract was forthwith prepared and signed, calling for a plethoric salary.

The star will remain with "Nanette" for a time, but the fact that he must play matinees at the Mason makes it impossible for him to remain long with the show. So if you want to have a peep at him, you'd better buy early for "Nanette."

Brooke has had an interesting life, having been a bank clerk and embryo lawyer before going on the stage. He came very near to being born on the high seas, as his French parents were coming across. But as fate would have it, he is an American citizen by virtue of the fact that he was born in New York just three hours after his mother landed.

"You can see for yourself," said Brooke, "how easily I might have been a French subject, if I had been born beyond the three-mile limit outside of New York."

"And if you had been born within the three-mile limit?" we asked.

"Then," said Tyler, "I should probably have been a bootlegger."

## RENAUD HOFFMAN IS STARTING PROGRAM

"The Unknown Soldier" tops the list of productions to be made by Renaud Hoffman in a huge production schedule which will entail the expenditure of considerably over a million dollars during the next eleven months.

This feature is to be personally directed by the young producer-director, who, though less than a year in the field, has made a name for himself. "The Unknown Soldier" is from the novel by James J. Tynan. It has been scenarized by Dorothy Farnum, and will mark the final picture he will make under last year's contract with Producers' Distributing Corporation. This will go into production shortly at the Hollywood Studios. Negotiations now with the same company call for four more personally directed Renaud Hoffman productions to be made during the coming year. But Hoffman is not going to be idle between pictures. He has contracted to supervise twelve more features for Lumas Pictures, following "A Woman's Secret," just completed under Henry McCarty's direction. The first feature under this new Lumas contract has been finished. It is "The Overland Limited" from James J. Tynan's novel, directed by Frank O'Neil, with an all-star cast including Malcolm MacGregor, Olive Borden, Ralph Lewis, Ethel Wales, Alice Lake, John Milljan and others of equal importance.

The second picture in this Lumas series is now preparing. It will feature Thunder, the marvel dog, in an original story by Frank Foster Davis.

In addition to the above two production contracts, Hoffman is to immediately produce two specials for a third release. Under his supervision "MacFadden's Flats" is to be brought to the screen. This famous comedy-melodrama is to go into production very shortly, at which time the director and cast will be announced.

### Child Actor With Mary

Little Oscar Rudolph has had a tough time up to this writing, but he is now sitting pretty. The child actor has been supporting his mother, who is ill. Hearing about Mary Pickford's call for child actors, Oscar hied himself over to the studio. Miss Pickford liked his work, and signed him on a nice contract for a good kid part in "Little Annie Rooney."

### Egan Buys "Spooks"

If the Chicago audiences like "Spooks," why, thinks Frank Egan, is there any reason to suppose that Los Angeles audiences will not? He feels, therefore, that he isn't taking the slightest chance in buying the Pacific Coast rights to the mystery play, which feat he accomplished yesterday. The comedy-mystery play is by Robert J. Sherman, and just at present it is causing Chicago audiences at the Playhouse to give little squeals of fearful delight when the near-ghosts trot out. Mr. Egan purchased the film rights from Bryant & Weil, who control the Playhouse in Chicago.

A company is now being assembled to open the Capitol Theater, San Francisco, early in June, and at a later date Mr Egan will present the play here.

### Honeymooners Happy

Wires and cables are kept hot by shining lights now away from home. Colleen Moore cables she and John McCormick are having the time of their lives in England. Bert Lytell and Claire Windsor wire from Mexico City that they are enjoying married life in fine style.

Edwin Carewe, First National director-producer and his fiancee, Mary Akin, are with the Lytells and wire they, too, are enjoying Mexico.

Harold Lloyd and Mildren Davis Lloyd wired Pauline Garon yesterday that they are forgetting all movie worries and in for a great time in Gotham.

### NIBLO TO PRESIDE

Fred Niblo, noted director, whose latest cinema triumph, "Ben Hur," is nearing completion, will be master of ceremonies at the grand opening of the new West Coast Boulevard Theater at Washington and Vermont the 27th inst.

Louis J. Golden, managing director of the new showhouse, is having the neighborhood in the vicinity of Washington and Vermont decorated elaborately in honor of the gala occasion which will mark the grand opening.

## To Appear in "Toyland" Spectacle

Scene From "Broken Toys"

Which will be one of the headliners at the Hillstreet beginning Monday.

## Two Submarines Used by Ingram in Ibanez Film

[EXCLUSIVE DISPATCH]

NICE (France) May 14.—Two captured German submarines, which under the German flag carried the numbers, U63 and U64, were secured by Rex Ingram from the French government for use in the filming of his production of "Mare Nostrum" for Metro-Goldwyn.

This was one of the first times the French government had ever extended such a courtesy to a motion-picture company. Both the submarines have been in the active French naval service since the war and they made a special trip from their base in Toulon to Nice in order to maneauver under Mr. Ingram's direction.

In the story of "Mare Nostrum," which translated means "Our Sea," Blasco Ibanez described most vividly the activities of the two German submarines in the Mediterranean. With the aid of the French government Mr. Ingram was able to transfer this episode to the film in all its reality.

The "Paul Rodier," named by the French in memory of their famous hydroplane commander who was killed in Venice in 1916, was the submarine utilized by Mr. Ingram for most of his difficult submerging scenes. It was in command of Commandant Bouan. The other was in charge of Commandant Seguin.

For three days the submarines maneuvered before Mr. Ingram's cameras and some startling results were obtained. Many of the scenes were taken from the narrow deck of one of the boats, while others were made from special tugs which accompanied them.

The two submarines were completely overhauled following their capture shortly before the close of the war and were immediately placed in service by the French. They still carry many relics prized by the Germans and even more highly prized now by the French crews.

The boats are more than 180 feet long and carry a crew of forty men. Although there is no actual record of the activities of the two submarines while flying the German flag, it is certain they were among the terrors of the Atlantic, for they were in service for a number of months.

"Mare Nostrum" is not a story of the war, but submarines play an important part in several episodes dealing with shipping conditions along the Mediterranean coast in 1917.

Alice Terry and Antonio Moreno have the two leading roles in "Mare Nostrum." Hughie Mack is the only other American member of the cast. Willis Goldbeck prepared the scenario for "Mare Nostrum," and John Seitz is the cameraman.

## POTBOILERS TO OFFER KOLKER IN "AMBUSH"

"The Life of Man" will be played for the last time tonight at the Potboiler Theater. This old Russian drama has proved popular with local theatergoers. Sigurd Russell gave the play a fine production and a good cast of players.

The Potboiler Theater will remain dark for a short period. Henry Kolker, the noted New York actor, will be starred in "Ambush," as the next drawing card to be offered under the Potboiler banner. This will mark Kolker's first appearance outside of New York City and Chicago. Russell has assembled an all-professional cast to support the star.

### IN MUSICAL PLAY

Margaret Daily, a dancer who studied under Ernest Belcher, is in New York appearing in the Chinese operetta called "China Rose." Miss Daily dances two special numbers in this show.

Theaters—Amusements—Entertainments

GRAUMAN'S EGYPTIAN HOLLYWOOD
NOW! NOW! NOW!
Soon it'll be too late—take the folks today to
WM. FOX'S EPIC
"THE IRON HORSE"
With Sid Grauman's Prologue
Mat. 2:15. Eves. 8:15. Always good seats Matinees. Downtown Box Office, Barker Bros., Wurlitzer's, 814 S. Bdwy., or phone Theater, HOlly 2131. Buy your seats today.

VAUDEVILLE—12 48 P.M. CONTINUOUS 11:30 P.M. PHOTOPLAYS
HILLSTREET
MATINEES 35¢ NITES, SAT. MAT. 50¢ CHILDREN 15¢ SUN. & HOL. 25¢ SAT. NITE SUN. & HOL. 65¢
Pablo De Sarto
INA ALCOVA & BOYS
JACK NORWORTH
CAROL KOHL & CO.
HERBERT CLIFTON
HARRY WEBB & CO.
Exclusive Photoplays
William Haines
in
"WHO CARES"
with Beverly Bayne, Dorothy Devore and Charlie Murray
News—Pacemakers—Fables

# Studio AND Stage

Mary Alden, who has been vacationing in San Francisco for the last two weeks, following the completion of her work in B. P. Schulberg's "Faint Perfume," has just returned to her home in Los Angeles. This is Miss Alden's first rest away from studio work for several months. She will start work soon in a new production.

"Lutz," beautiful and famous police dog of which George Fitzmaurice is so proud, has been borrowed by Mrs. Rudolph Valentino, and will appear in her forthcoming production, "What Price Beauty." "Lutz" numbers among his many accomplishments the successful negotiation of a trip by airplane from Paris to London.

Filming has commenced on Harold Bell Wright's "A Son of His Fathers," by Famous-Players Lasky. Headed by Warner Baxter, Bessie Love, Walter McGrail and Raymond Hatton, the company is on location near Tucson, Ariz.

"The Thoroughbred," a Phil Goldstone production, headed by Theodor Von Eltz, is said to be one of the finest pictures turned out by that organization. Others in the cast are Gladys Hulette, Carter De Haven, Virginia Brown Faire and Maclyn Arbuckle.

Unusual interest is manifested in the series of special Saturday-morning student presentations of Sid Grauman's prologue and "The Iron Horse," in Grauman's Egyptian Theater, the second of which will be given this week, starting at 10 o'clock Saturday morning. Nearly every college, high school and grammar school of the district was represented in the audience last Saturday. The matinee, which duplicates the regular performances, was arranged by Grauman to give students and accompanying adults the opportunity to view the attraction at reduced prices.

Robert Frazer has gone on location to Lake Arrowhead with the company filming Gene Stratton Porter's "The Keeper of the Bees." Frazer plays the featured role in the production, which is being directed by Leo Meehan for F.B.O.

Hope Loring and Louis Lighton are rushing the completion of their final script for Warner Brothers which they expect to finish before the expiration of their contract with the organization this month.

Jack Holt and members of the Paramount Company filming Zane Grey's "Wild Horse Mesa," near Red Lake, Ariz., are expected to return to Hollywood next week.

Marjorie Daw is nearing the completion of her work in the screen version of "East Lynne," which Emmett Flynn is directing for Fox. Marjorie plays the part of Barbara Hare.

Bess Meredyth is engaged in the strenuous physical labor of transfering loads of manuscripts and volumes of books from an old office to her new one in the Warner Brothers' studios.

Embassy Pictures, the most recently formed combination of important film and financial interests, began its operations this week by placing under contract several of the screen's most popular personalities. These include Clara Bow, Wallace MacDonald, Ralph Lewis, Allan Forrest and Forrest Stanley. Negotiations are now in progress, it is understood, for other well-known players. "Two Gates," the first of a series of all-star productions to be made by the Baird-Beck Company, under the Embassy banner, and released through Associatetd Exhibitors, will go into production at the F. B. O. studios this week.

"Patsy," with Muriel Frances Dana, diminutive screen star, and Sally O'Neil, will be released in about six weeks, it was stated. It is a Marshall Neilan production and will be released by Metro-Goldwyn-Mayer.

## GLAD TO BE BACK

### Retired Star Constantly Lured by Kleigs, Says Dorothy

What are the feelings of a screen star in retirement? Does she have a longing to return to the studio? Does she miss the glamour and honor and attention of her old profession?

Dorothy Phillips, who retired in great grief when her director-husband, Allan Holubar died suddenly, and who is now appearing in "Without Mercy," describes the first question and answers the others both in the affirmative.

Miss Phillips has been regarded as one of the most emotional and versatile actresses before the camera at the time of her retirement. She was induced to return to the screen by William Fox because of his plea that highly emotional stars are limited in the field today.

"My retirement was due to a broken heart, not to a desire to abandon the profession," said Miss Phillips. "I was supremely happy, with the world ahead flooded in a light of success, when bereavement shattered our roseate existence. I knew it would be painful to be amid the scenes where I had been so happy. I wanted time to assuage my grief.

"Does the retired actress have a longing to return to the studio? Yes, just as officials in the motion-picture industry who were formerly newspaper men, tell me they often get a longing to return to the newspaper field. Once you become a living part of something your fancies and thoughts are always there. The longing at times is very strong. Many retired actresses have told me they have regretted ever getting out of harness. Some tell me they are satisfied because they have branched into another profession, but admit the desire to return often becomes very strong.

"The glamour and honors of the profession have their swaying influence but not as much as one would expect. The glamour of the screen is on the outside not on the inside. The public sees the glamour, not the hard work. They see the finished product, but not the many heartaches that often go into the making of a picture.

"You love to get back with your old associates, those you struggled with, whose ideas are like your ways and who understand as you understand. I think all persons who retire, no matter what their business, live to go back sometime or other."

Theaters—Amusements—Entertainments

METROPOLITAN
SIXTH & HILL BDWY. NINTH
Jack London
was master of adventure
here is his masterpiece!
loves—thrills—chills
on a South Sea isle
Jack London's
Adventure
WITH
TOM MOORE
PAULINE STARKE
WALLACE BEERY
RAYMOND HATTON
VICTOR FLEMING
OOH!
30 girls—30 beautiful girls
3RD ANNUAL
BATHING BEAUTY PAGEANT
more girls, more beauty than ever
in Albert Kaufman's sensational revue
Funny Sammy Cohen—Danny O'Shea
Palm Beach Syncopators and others

LAST 4 DAYS
of that glorious triumph
GLORIA SWANSON
"MADAME SANS GENE"
A Paramount picture
GRAUMAN'S
MILLION DOLLAR
BDWY at 3RD
You saw them cross a continent for gold in "The Covered Wagon"
"GRASS"
[THE ONE DIFFERENT PICTURE]
Next Wednesday
and you'll see 50,000 humans
500,000 beasts
starving, climbing, freezing across a tougher continent—for their lives!
A Paramount Picture.
Now the sensation of all New York.

RIALTO
Laugh-brother-laugh
THE ONLY RULE AT
THE RIGHT CLUB
RAYMOND GRIFFITH
VERA REYNOLDS
WALLACE BEERY
LOUISE FAZENDA
CHESTER CONKLIN
that great voice
George Dewey Washington
Mack Sennett's "Lion's Whiskers"
"A wide play to talent for fun-making." Herbert Moulton, L. A. Times.

4050 WEST PICO ST.
FORUM
THEATRE BEAUTIFUL
"P" CAR DIRECT TO DOOR
Beginning TODAY
Sat. & Sun. Continuous 2:30 to 11 p. m. Wed. & Fri. Mats. begin at 1 p. m. Other Days — 3 Shows—2:30—7—9.
REGINALD DENNY
I'll Show You the Town
DIRECTED BY HARRY POLLARD
Cissy Fitzgerald Marian Nixon
HAINES JR.
Owen Nares
PLAYING THE GREAT KIMBALL
2nd BIG WEEK
MAX FISHER and his FAMOUS ORCHESTRA
MATINEES 25c EVENINGS 50c
FREE AUTO PARK
EXTRA—Dance Divertissement—Scenic Views—News Reels

PLAYHOUSE & MASON TICKETS AT BOX OFFICES ONLY—NO TICKETS AT HOTELS OR TICKET SCALPERS
PLAYHOUSE FIGUEROA AT 9TH ST.
MATINEE TODAY
WED. MAT. 50c TO $2.00
Will Not Be Seen in Any Other City in Southern California
JANE COWL
Romeo & Juliet
SEATS ALSO AT BIRKEL MUSIC CO. 9 AM TO 5 PM
MASON
TONIGHT at 8:30
No, No NANETTE
WORLD'S BIGGEST MUSICAL COMEDY HIT.
MATINEES WED. & SAT.
BEST BALCONY SEATS NIGHTS $1.50

WALTZ, FOX-TROT AND ONE-STEP
Beginners' Course—Six-Hour Lessons and Ten-Hour Practice, $5. Private Lessons, 75c—Morning and noon to midnight. Children's class, eight-hour course, $2.50. Every Saturday morning, 10 o'clock.
WILSON'S DANCE STUDIO, 417 W. 5th St., Near Hill. MA. 1937

# Hawaiian Islands are Pacific Coast Buffer, Says Hines

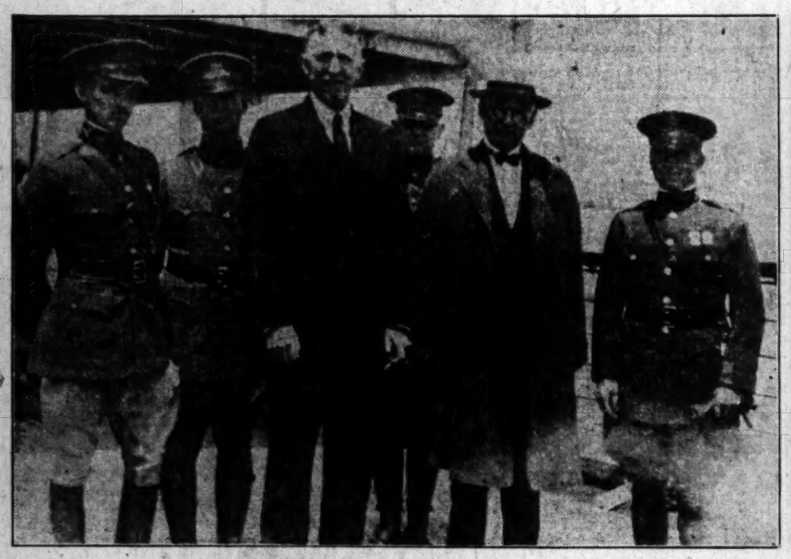

**"We Must Guard Island of Oahu,"** Maj.-Gen. John L. Hines, chief of staff of the United States Army, declared yesterday upon return from war games aboard S.S. City of Los Angeles. Left to right above, Maj. Ruhlen, C. A. Cooke, Maj.-Gen. Hines, Capt. Fogel and Capt. Brey. (Times photo.)

**Two Tots Kidnaped Yesterday** are being sought by the police. They are Charles Haupt (left,) 2 years old, and Sammy Attolico (right,) 5 years old. The Haupt child's father is charged with the kidnaping in that instance.

**Claim of Gunnar Kasson,** famous Nome dog-team driver, against Sol L... wages and expenses, was settled yesterday before the State Labor D... where the Alaskan was awarded $1267, practically the amount he ... shows Kasson (right) with Attorneys Blair and Monteleone. (Times ...

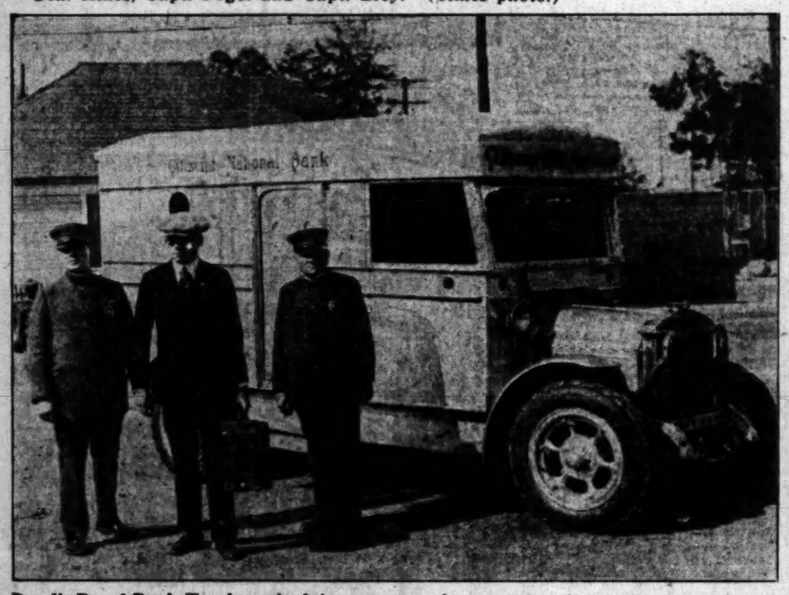

**Bandit-Proof Bank Truck,** embodying every modern construction feature designed to defeat the enterprising hold-up man, has been put in commission by the Citizens National Bank here. Photo shows truck with bank messenger and guards.

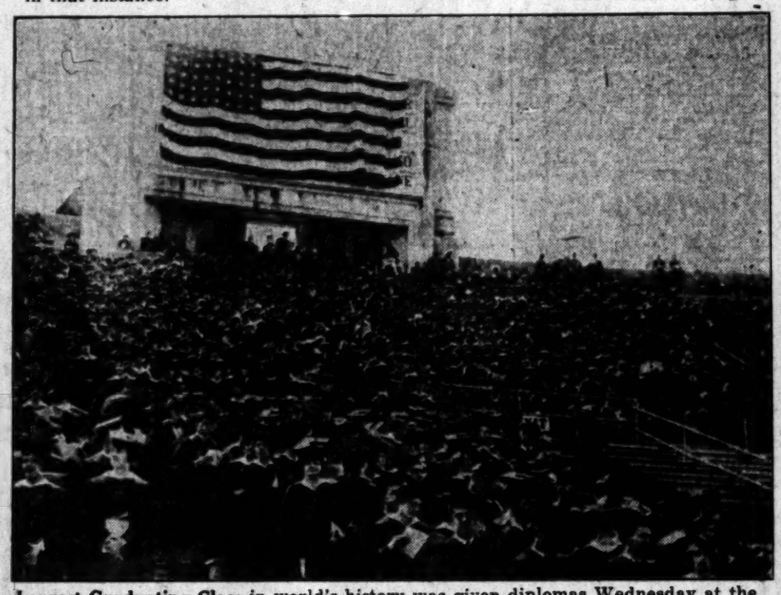

**Largest Graduating Class** in world's history was given diplomas Wednesday at the University of California at Berkeley, before a crowd of approximately 25,000 persons. A total of 2254 students, a number in excess of the entire enrollment of the average college, finished their college courses. (P. & A. photo.)

**The Wedding of Abby Rockefeller** to David ... wether Milton at the home of her father, ... Rockefeller, Jr., on Thursday, was attended ... grandfather, John D. Rockefeller, Sr., aged ... cier, who journeyed from Lakewood, N. J., ... event. Photo shows the famous old man ... from his car at his son's home. (Telepix ... copyright, 1925, P. & A. photo.)

**With Characteristic Neighborliness** Atty.-Gen. John Sargent and his grand-daughter, Mary Pearson, called on Col. Coolidge, father of the President, at Plymouth, Vt., yesterday for a social chat. Photo shows him with Mary perched on his shoulder. (Telepix photo, copyright, 1925, P. & A. photo.)

**Local Girl Most Beautiful,** according to a verdict of the passengers aboard the steamer H. F. Alexander, which arrived here yesterday. The girl is Bernice Barie, head of the stenographic department of the Biltmore, winner of Neptune beauty contest. (Times photo.)

**Hero of Mississippi Steamer Disaster,** in which twenty-three lives were lost, was Tom Lee, colored boatman, pictured above with Mayor Paine of Memphis. Lee is credited with having rescued thirty persons following the capsizing of the steamer carrying excursionists. (P. & A. photo.)

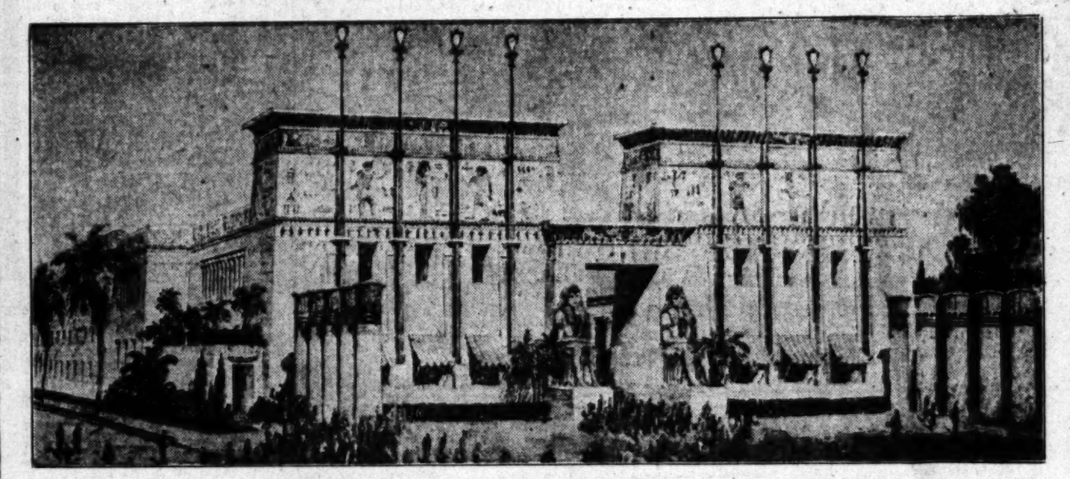

**Bathing Beauties, Bands and Barbecue** will feature the ground-breaking ceremonies this afternoon for the Egyptian Salt Water Swimming Club, at Exposition Boulevard and Angeles Mesa Drive. A plunge, 100 by 300 feet in dimension, will be supplied with salt water carried through a pipe line from a point 900 feet beyond the breakers at the nearest beach. It is proposed to maintain a constant flow of salt water which will be heated and sterilized before release into the plunge. The club will comprise elaborate club quarters housed in a building of Egyptian design, and an elaborately equipped gymnasium. It is expected to open to the public in approximately 100 days.

## DAILY CROSS-WORD PUZZLE



HORIZONTAL

1 Recalls to mind
8 An insect
11 A lake in North America
12 To tear
14 A co-ordinating conjunction
15 Upon
17 A beverage (plural)
19 Summit
21 Of a dull color
23 The God of Love
25 A metal receptacle (plural)
27 To boil slowly
29 Partakes of an evening meal
31 An illuminating mixture
32 Part of a plant
34 Needy
36 To exist
38 An act
40 A row or rank
42 A preposition
44 A business transaction
46 To jump
48 A small flap or appendage
50 A stay
52 A corpse of sailing
54 To adore
56 A carpenter's implement
58 A co-ordinating conjunction
59 Indistinct
61 The front of a boat
63 A negative
64 A printer's measure
66 A parent
68 A man's name
70 To soak up
71 Personalities

VERTICAL

1 Crosses or crucifixes
2 Another form of "I"
3 An epoch
4 A measure of distance
5 A beverage (pl.)
6 Railroad (abbr.)
7 To rest on the haunches
9 A negative
10 Locks, as of hair
13 A cooking vessel
14 Hard shelled fruit
18 A liquid nutriment
20 A dirty animal
22 Preacty
24 A stain wound by appearance
26 To seize suddenly
28 An obnoxious plant in a garden
30 To make dizzy
33 Profound
35 A stem of certain grasses
37 Contests
39 To hurl or launch
41 What causes wet weather
43 A thick black liquid
45 A circle as of rope

47 A fine matter in India
49 To forbid
51 Parts of the ribs
53 Goes up, down, out of gate, side of a ...
55 Mixed

This puzzle set up entirely by boys and girls in the Times Newspaper Publishers' Contest.

TESTIMONIAL

GRINELDA
SEE ERROR
AT PEG PEN
W RAT PEN
EDEN MET
DIN PINE
NEVER
SEW REMIT
ADEN DUE
T DON
AN MEN
NUN ALOE
TOUSER

Copyright, 1925, by Times-Mirror Co.

# They'r

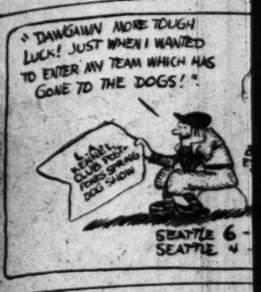


## SEATTLE

### SUDS SHUT OUT BENGALS TWICE

*Tigers Get But One Man to Third in Two Games*

*Stryker and Hasty Too Much for Helpless Locals*

*Brazill's Hitting Streak is Halted in Last Tilt*

BY ROBERT E. RAY

Seattle made it three straight victories over Vernon by blanking the Tigers in both sections of yesterday's double-header by scores of 6 to 0 and 4 to 0. Twirling Stryker and Bob Hasty did the twirling for the Indians, and although the pair were touched for eighteen hits during the day, they were able to keep the Tigers away from the plate without much exertion.

Frank Brazill, Seattle third baseman and leading hitter of the Coast League, had his consecutive hitting streak ended in the second game by Wee Ludolph after running it to twenty-five by getting two hits in the opener.

The Bengals have established something of a record in the matter of lack of punch, having scored only one run in their four games this week, counting Monday's game with the Seals. The Tigers got but one man as far as third in yesterday's twin bill, which shows how well they looked at the plate.

Barfoot started the first game for the Tigers, but was rapped to the showers in the sixth, Oldham finishing. Ludolph went the route for the home guards in the second.

ELDRED STARS

Buck Eldred, Indian outfielder, copped most of the hitting honors by driving out four hits, three of them doubles, during the bargain game. Red Baldwin, Seattle pitcher, hit a home run over the left field fence with one man on in the fourth frame of the opener. Eldred doubled to right center to get a starter in the Seattle second of the supper shift, but the hit was wasted, for Ludolph got rid of Herman, McCabe and Emmer without any trouble.

McDowell doubled with two away in the home half of the second. Whitney popped to Emmer and the hit was wasted. Slade opened the third with a hit, but it didn't mean anything for Ludolph, for Wolfer went out without advancing the shortstop a base.

Seattle picked up a brace of markers in the fourth when a walk and two hits produced the first run of the game. Ludolph got himself in trouble when he walked Heath to start the frame. Brazill came all the way home when Buck Eldred rammed a double against the scoreboard. Eldred went third while Herman and McCabe were being thrown out, and scored on Emmer's single over second.

TIGERS FAIL

Vernon's best chance to score came in the third inning when two hits filled the bases with one out. Hasty, however, bore down and struck out Whitney, while Wolfer gathered Slade's loft to center. In the Tiger eighth the home team got a couple of hits, but they didn't do any good. Hasty got rid of Beals Becker, who batted for Slade, on a fly to Eldred.

The Indians got two hits off Ludolph in both the fifth and sixth innings, but were unable to add to their total until the ninth, when they brushed over another pair of tallies. With one out, Emmer scored the scoring by poking a single to right center. Daly popped out to Gooch, but Hasty brought Emmer home by beating out a hit to second. Finn, who replaced Gooch at short, fielded the ball and threw it into the dugout. Has-

(Continued on Page 10, Col 6)

Now Broadcasting Cu... Events Over ... Baseball—Every W...

# They're Off Today in Great Kentucky Derby

# SPORTS
## The Los Angeles Times

SATURDAY MORNING, MAY 16, 1925.

# SEATTLE INDIANS CAPTURE TWIN BILL FROM VERNON, 6 TO 0, 4 TO 0

## Mickey Walker Battles Lefty Cooper in San Francisco Ring This Afternoon

### *Future Home of Olympic Auditorium Punch Palace Rising Rapidly*

Jackie Fields

When the Olympic Auditorium opens this summer it is more than likely that Jackie Fields, shown here, will be in one-half of the main event. Fields is one of the best featherweights in the business today and rates ace-high as a drawing card.

## SEIDS SHUT OUT BENGALS TWICE

*...s Get But One Man to Third in Two Games*

*...er and Hasty Too Much for Helpless Locals*

*...'s Hitting Streak is Baited in Last Tilt*

BY ROBERT E. RAY

...Seattle made it three straight ...s over Vernon by blank-...the Tigers in both sections ...esterday's double-header ...res of 6 to 0 and 4 to 0. ...g Stryker and Bob Has-...the twirling for the In-...and although the pair ...ached for eighteen hits ...the day, they were able ...the Tigers away from ...plate without much exer-...

...Brazill, Seattle third-...and leading hitter of the ...League, had his consecutive-...streak ended in the second ...by Wee Ludolph after run-...twenty-five by getting two ...in the opener.

...Indians have established ...of a record in the mat-...of punch, having scored ...runs in their four games ...counting Monday's game ...Locals. The Tigers got but ...so far as third in yester-...bill, which shows how ...looked at the plate.

...across the first game for ..., but was napped to the ...in the sixth, Oldham fin-...Ludolph went the route ...nine guards in the second.

**STARRED STARS**

...Oldred, Indian outfielder, ...one of the hitting honors ...out four hits, three of ...during the bargain ...Ray Baldwin, Seattle ...batted a home run over the ...fence with one man on in ...fourth frame of the opener. ...doubled to right center ...scored in the Seattle sec-...on a pepper shift, but the hit ...good, for Ludolph got rid ...of McCabe and Emmer ...in more trouble.

...Seattle filled with two away ...in the latter half of the second. ...Oldred popped to Emmer ...but it was wanted. Slade op-...ened the third with a hit, but it ...was anything for Ludolph, ...and Wolfer went out without ...leaving the shortstop a base.

...Seattle picked up a brace of ...runs in the fourth when a walk ...to Ike produced the first ...of the game. Ludolph got ...in trouble when he walked ...to start the frame. Bra-...all the way home when ...Oldred rammed a double ...the scoreboard. Eldred ...while Herman and Mc-...being thrown out, and ...Emmer's single over ...

**TIGERS FAIL**

...best chance to score ...the third inning when ...filled the bases with one ...out, however, bore down ...Whitney, while ...retired Slade's fly to cen-...The Tiger eighth the home ...on a couple of hits, but ...to any good. Hasty ...of Basils Becker, who ...Slade, on a fly to El-...

...got two hits off Lu-...in the fifth and sixth ...were unable to add ...until the ninth, when ...drew another pair of ...with one out. Emmer ...to scoring by poking a ...to center. Daly popped ...but Hasty brought Kin-...home by beating out a hit ...Finn, who replaced ...after Oldred fouled the ball and ...it into the dugout. Has-...

Continued on Page 10, Col 6)

...Rockefeller to David ... home of her father, John ...Thursday, was attended by ... Rockefeller, Sr., aged ... from Lakewood, N. J., for ...the famous old man alight... son's home. (Telepix ph... A. photo.)

...ver, against Sol Lesser ...the State Labor Depart... ...y the amount he asked. Ph... ...onteleone. (Times photo.)

**...S-WORD PUZZLE**

YESTERDAY'S SOLUTION

GRIME COULD
SEE ERROR ON
AT PEG PEP
W RAT P SIR
EDEN MET PRE
DIN PINES VAT
NEVER PANEL
BEW REMIT
ADEN DUD FIDO
T DON D FIDO
AN WEB ARS
NUN AISLE GOT
TOURS LEMON

Copyright, 1925, by the Los Angeles Times

## ANGELS IN WIN OVER SALT LAKE

### *Seraphs Nab Series Lead by Stinging Bees in 10-to-3 Struggle*

[EXCLUSIVE DISPATCH]

**SALT LAKE, May 15.—The Angels took the lead in the series with the Salt Lake Bees this afternoon on a muddy field by driving Sheriff John Singleton from the mound in the sixth inning, and eventually winning, 10 to 3. Lester Cook, Bee catcher, was a feature with four walks in four trips to the plate.**

**Payne started the game for Los Angeles, and pitched good ball until he got in a hole in the sixth and was relieved by Milstead, who left-handed his way out of trouble. A severe thunderstorm and shower drove the fans to cover just as the game was over. The score:**

| LOS ANGELES | AB | R | H | O | A | SALT LAKE | AB | R | H | O | A |
|---|---|---|---|---|---|---|---|---|---|---|---|
| Jacobs,ss | 4 | 2 | 0 | 2 | 7 | Kerr,ss | 2 | 0 | 0 | 2 | 1 |
| Twombly,rf | 4 | 2 | 3 | 0 | 0 | Lindf'r,2b | 4 | 1 | 1 | 1 | 3 |
| Grimes,1b | 5 | 2 | 1 | 5 | 0 | Vitt,3b | 4 | 1 | 1 | 1 | 2 |
| Hood,lf | 4 | 1 | 1 | 2 | 0 | Fred'k,cf-lf | 5 | 0 | 1 | 1 | 0 |
| Whaley,cf | 5 | 1 | 2 | 3 | 0 | O'Dell,rf | 5 | 1 | 2 | 3 | 0 |
| Sandberg,c | 5 | 0 | 1 | 6 | 0 | Las'r,2b-ss | 5 | 0 | 1 | 4 | 4 |
| Beck,2b | 5 | 1 | 1 | 5 | 1 | She'n,lf-1b | 5 | 1 | 2 | 6 | 0 |
| Krug,1b | 5 | 1 | 3 | 2 | 1 | Coumbe,1b | 1 | 0 | 0 | 6 | 0 |
| Payne,p | 3 | 0 | 0 | 0 | 3 | Connelly,x | 1 | 0 | 0 | 0 | 0 |
| Milstead,p | 2 | 1 | 1 | 0 | 1 | Cook,c | 0 | 0 | 0 | 4 | 1 |
| | | | | | | Singleton,p | 3 | 0 | 0 | 0 | 1 |
| | | | | | | Hulvey,p | 1 | 0 | 1 | 0 | 1 |
| Totals | 44 | 10 | 13 | 27 | 5 | Totals | 36 | 3 | 9 | 27 | 11 |

x—Batted for Coumbe in 7th, hit into double play.

SCORE BY INNINGS

| | 1 | 2 | 3 | 4 | 5 | 6 | 7 | 8 | 9 | |
|---|---|---|---|---|---|---|---|---|---|---|
| Los Angeles | 1 | 0 | 0 | 2 | 2 | 3 | 0 | 0 | 3 | —10 |
| Base hits | 1 | 2 | 0 | 2 | 3 | 2 | 1 | 0 | 3 | —15 |
| Salt Lake | 0 | 0 | 0 | 0 | 0 | 1 | 0 | 0 | 2 | — 3 |
| Base hits | 0 | 0 | 0 | 0 | 4 | 1 | 2 | 2 | 0 | — 9 |

SUMMARY

Errors—Beck, Kerr, O'Dell, Lazerre, Connolly. Home run—Hood. Two-base hits—Twombly, Grimes, Vitt, Lazerre, Coumbe, Hulvey. Struck out—By Singleton, 2; Hulvey, 1; Payne, 3; Milstead, 1. Bases on balls—Off Singleton, 4; Hulvey, 1; Payne, 3; Milstead, 4. Innings pitched—By Singleton, 5 2-3; Payne, 5; 1-3. Runs responsible for—Singleton, 4; Hulvey, 3; Payne, 3. Credit victory to Payne. Charge defeat to Singleton. Double play—Krug to Beck to Grimes. Umpires—Reardon and Brashear. Time of game—2h. 24m.

## FARR DEFEATS MILLER

### *Oakland Fighter Takes Ten-Round Decision From Chicago Star in Hollywood Bout*

Johnny Farr, the Oakland importation, defeated Ray Miller of Chicago in the ten-round main event at Hollywood last night. Farr carried the fight to Miller, punishing him consistently about the body, with Miller trying left hooks to Farr's stomach, but failing to land hard or often enough to do serious damage to the Oakland lad.

Miller had the reach and was the more finished boxer of the two 128-pound fighters, but Farr was aggressive and more effective than Miller. The entire ten rounds were fast going and interesting from the spectators' point of view, though there were no knockdowns to satisfy the bloodthirsty.

Young Datto had Larry Murphy in a bad way from the start of their scheduled six-round affair and ended the fight in the third when Murphy's seconds threw in the sponge after Datto had floored him for the count of nine. In the first canto Murphy was floored, but got up without taking any count. It was Datto's round, but Murphy came through the second with an edge. Right after the bell in the third round Datto landed a number of rights to the head, knocking his opponent into the ropes and catching him with two hard rights to the head as he came out of the sag to floor him for the count of nine. Murphy got up trying, but it was apparent that he was out of his head, so his seconds stopped the bout.

The referee gave Joe Medina a draw in his bout with Jackie Sherman, but among those present were a number who thought that Sherman was deserving of the decision in their six-round go, Sherman concentrated on lefts to the head that were well-aimed and effective enough to give him an edge. Medina did most of his work on Sherman's body.

Mickey Gill defeated Benny Farrell in the second bout and Johnny Holly won his battle with Connie Bell in the evening's curtain-raiser. Both of these fights were for four rounds.

### WINS MATCH AFTER GOING NINE EXTRA

DEL MONTE, May 15.—Mrs. J. Y. Baruh of Los Angeles today won one of the most remarkable matches in the history of California golf when she downed Mrs. A. Saroni of San Francisco at the twenty-seventh hole to win the championship of the Pacific States Paper Trade Association, now in convention at Del Monte. Mrs. Baruh started her opponent three holes up and did not succeed in squaring the match till the eighteenth. From then on every hole was halved till Mrs. Baruh took the match at the ninth extra hole. In the men's championship, F. C. Stratford fought a game uphill battle to eliminate W. J. Cox of San Francisco, 3 and 2, and M. R. Higgins of Oakland eliminated the medalist, J. F. Sullivan of Oakland 2 up.

### AL MELCHER OUT TO SET WORLD'S RECORD

Al Melcher, famous racing driver, plans to beat Teddy Tetzlaff's world's record on the 22nd inst., when he drives over the Salt Lake dry beds, according to an announcement by Maj. Frank Percy. Tetzlaff's record is 25. 2.

## GODSHALL IS GIVEN SURPRISE

### *Alexander Puts Up Tough Scrap Against Tennis Star in Pasadena Open*

**Harold Godshall, logical finalist in the men's Pasadena open tennis championship, shot through three fast sets to win the feature match of the first day's play from Fred Alexander yesterday. Alexander was strong throughout and kept Godshall well back from the net, but the Ojai singles champion—and holder of many other championships as well—drove through Alexander for two beautiful wins.**

**E. P. Clark won two hard-fought sets from Bob Allen in the first real tournament upset. Today's feature match will probably be when Tom Ferrandini trots out at 10 o'clock this morning.**

**Finals will be played off**

(Continued on Page 10, Column 4)

## RECORD ENTRY FOR CLASSIC

### *Twenty-five Colts and Geldings Face Barrier Today in Historic Turf Race at Churchill Downs*

[EXCLUSIVE DISPATCH]

LOUISVILLE (Ky.) May 15.—Twenty-five colts and geldings are carded in the official overnight entries to start in the fifty-first annual Kentucky Derby at Churchill Downs tomorrow afternoon. There is not a filly in the entire list. Turf tradition is against the softer sex winning Derby races.

These twenty-five three-year-olds comprise the greatest performers of their age now in training. There are others one would like to see in the derby, notably Master Charlie and Stimulus. But various ailments have kept them in their barns. So the field which will parade to the post represents the survival of the hopes of those owners who nominated 139 eligibles last February.

**RECORD FIELD**

If all these twenty-five colts start, it will constitute a record field as the largest number to date is twenty-one. There is almost sure to be several withdrawals before post time, and the number facing the barrier will conform pretty closely to advance estimate of twenty.

Whether or not the field measures up to the usual standards of class, always a moot question among horsemen, it will be the greatest derby in the half-century's existence of the Kentucky Jockey Club. This statement is premised on nation-wide interest, the greatest crowd that ever witnessed the event, and the open character of the race itself.

Even a race lacking in the elements of keen contention and a thrilling finish will not detract from the picturesque setting and environment. Indeed, while the finish must be left to the running of the race itself, one cannot imagine a race of twenty or more starters without keen contention.

**CAPACITY CROWD**

(All known methods of advance estimating suggest the record crowd.) Requests for box seats, requests for hotel accommodations, requests for special trains as well as already teeming hostelries and

(Continued on Page 11, Column 3)

## CHAMP DOPED TO WIN EASILY

### *Bay City Boxer Given Little Chance of Victory*

### *Expect 30,000 Fans to See Fistic Combat*

### *Title-holder's Crown Not at Stake in Scrap*

BY PAUL LOWRY
"Times" Staff Correspondent
[EXCLUSIVE DISPATCH]

SAN FRANCISCO, May 15. Mickey Walker plays the role of high executioner in the Ewing baseball park tomorrow afternoon. His victim is "Lefty" Cooper, a preliminary boy one year ago, but now deemed of sufficient caliber to withstand the rushes of the welterweight champion of the world.

Cooper is given about as much chance to beat Walker as some of the long shots in the Kentucky Derby are to lead Quatrain to the tape, but where there's life there's hope, and some of the boys are sinking a few dollars on the San Franciscan.

Native pride often leads one to do queer things.

However, the long shots sometimes come through, and there are wise ones of the ring up here who believe Cooper's awkward southpaw style will annoy the welter king considerably.

**DOESN'T HOLD WATER**

That is an argument which does not altogether hold water, for Walker whipped Lew Tendler as convincingly as he pulverized any fighter who deals from the orthodox side, and Lew Tendler once came very close to throwing Benny Leonard into the ash can.

The point that interests the bet-

(Continued on Page 11, Column 2)

## BIG A.A.U. MEET TODAY

### *Southern California Stars in Annual Affair at Coliseum Oval This Afternoon*

BY BRAVEN DYER

Some of the greatest track athletes in Southern California will sing their collegiate swan song at the Coliseum this afternoon. Of course, the college boys will not actually yodel or emit musical sounds, but they will be making their final appearances under the banner of their respective alma maters. The occasion is the annual A.A.U. meet and festivities commence promptly at 1 o'clock, the first running race of the day being scheduled for fifteen minutes later.

Bob Maxwell, the great Pomona College hurdler, who holds the Pacific Coast low hurdle record at 23.6s., is slated to compete in that race and the high hurdles. Maxwell has outshone the great Charlie Daggs, former Sagehen star, in his work this season.

Norm Anderson, the big blond Swede who fusses with the weights, gets his sheepskin in June from U.S.C. He is entered in the shot and discus today. Otto Anderson, the Trojan captain and a two-time Olympic Games entrant, does his stuff in the two hurdle events. Yale Martz, the fleetest quarter-miler in Southern California, is doped to return to perform in his pet race this afternoon. He has been bothered by illness all season.

**CARTER AFTER RECORD**

Nick Carter, wild-running Occidental miler, goes after Bill Himrod's Southern California record of 4m. 26.4s. in the four-lap event. He stands a fine chance of erasing the long-standing mark of the ex-Sagehen. Phil Buckman's injured leg is said to be better and he will run the final lap in the mile relay for the Tigers.

In addition to these men who are making their final local showing as collegiate stars, several other brilliant athletes will be on hand. Heading the list is Bud Houser, discus and shot champion.

(Continued on Page 11, Column 2)

## KENTUCKY DERBY DOPE

[EXCLUSIVE DISPATCH]

**LOUISVILLE (Ky.) May 15.—Twenty-five of the original list of 139 nominations have been named in the overnight entries for tomorrow's fifty-first Derby. There will be some scratches, but the opinion prevailed tonight that more than twenty will go to the post. The overnight entries with probable jockeys, owners, post positions, weights and betting odds follow:**

| Post Position | Horse | Owner | Jockey | Weight | Probable Odds |
|---|---|---|---|---|---|
| 1 | *The Bat | H. P. Whitney | ..... | 126 | 4 to 1 |
| 2 | Needlepoint | William Zeigler | C. Penne | 126 | 5 to 1 |
| 3 | Singlefoot | J. E. Griffith | A. Johnson | 126 | 10 to 1 |
| 4 | Swope | Bud Fisher | E. Legere | 126 | 20 to 1 |
| 5 | Chief Uncas | A. A. Busch | W. McCleary | 126 | 60 to 1 |
| 6 | Flying Ebony | G. A. Cochran | E. Sande | 126 | 20 to 1 |
| 7 | Elester | L. E. Brae stable | J. D. Mooney | 126 | 200 to 1 |
| 8 | Broadway Jones | E. R. Bradley | H. E. Mayer | 126 | 30 to 1 |
| 9 | *Reminder | H. P. Whitney | G. Fields | 126 | 4 to 1 |
| 10 | **Step Along | F. M. Graham | E. Pool | 126 | 12 to 1 |
| 11 | ***Sweeping Away | E. F. Simms | C. Robinson | 126 | 25 to 1 |
| 12 | Captain Hal | A. A. Kaiser | J. Hoopel | 126 | 4 to 1 |
| 13 | *Chantry | Mrs. Payne Whitney | I. Parke | 126 | 4 to 1 |
| 14 | **Son of Jon | Dan Scott | C. Turner | 126 | 12 to 1 |
| 15 | Kentucky Cardinal | G. F. Croissant | M. Garner | 126 | 10 to 1 |
| 16 | ***Prince of Bourbon | E. F. Simms | A. Schuttinger | 126 | 25 to 1 |
| 17 | Lee O Cotner | R. W. Collins | W. Frank | 126 | 20 to 1 |
| 18 | Reputation | Williams Brothers | J. A. Mooney | 126 | 25 to 1 |
| 19 | Elsas | W. H. Whitehouse | ..... | 126 | 300 to 1 |
| 20 | Kingsnd | J. J. Trexler | ..... | 126 | 40 to 1 |
| 21 | Valtaie | R. L. Gerry | F. Coltelitti | 126 | 40 to 1 |
| 22 | Quatrain | Frederick Johnson | B. B. Russing | 126 | 3 to 1 |
| 23 | *Backbone | H. P. Whitney | ..... | 126 | 4 to 1 |
| 24 | Boon Companion | S. A. Cowan | E. Ambrose | 126 | 20 to 1 |
| 25 | Almadel | H. P. Headley | L. McDermott | 126 | 15 to 1 |

The doubtful starters are: The Bat, Elester, Reputation and Elsas.

*Whitney entry.
**Graham-Scott entry.
***E. F. Simms entry.


Now Broadcasting Current Sporting Events Over KNX
Baseball—Every Wed. and Fri.

"For Yourself"
...son & Gillespie

With that new straw

Walk-Over's Light Tan Oxfords

Pay a real compliment to your feet as well as your head!

They'll feel flattered and satisfied in a pair of these sparkling light tan Walk-Overs with pear-shaped heels.

*A most remarkable showing at*

$8.50

*others*

$7.50 to $10

JESBERG'S Walk-Over Shops
618 S. Broadway
359 S. Spring St.

359 S. Spring Open Saturday Evenings

BASEBALL WASHINGTON PARK
TODAY—2:30 P. M.
SEATTLE vs. VERNON
FOR RESERVATIONS CALL ATlantic 9832.

# Athletics Win Eighth Straight Game by Defeating Detroit Tigers, 8 to 7

## MACKS LAND ON DUTCH LEONARD

*Six-Run Rally in Sixth is Fatal to Ty's Tigers*

*Sisler Hits Safely; Champs Beat Browns, 12 to 7*

*Yanks Check Chisox; Hubsox Lose to Indians*

[BY A. P. NIGHT WIRE]

DETROIT, May 15.—A six-run rally in the sixth inning during which Dutch Leonard was batted from the mound, was the big factor in the Philadelphia Athletics' 8-to-7 victory over Detroit here today. It was the league-leading Mackmen's eighth straight victory on their western road trip.

Lefty Groves, the high-priced twirler Connie Mack purchased from the Baltimore Orioles, hurled the last four innings for the Athletics and did not allow the Tigers a hit. Score:

| PHILADELPHIA | AB | R | H | O | A | DETROIT | AB | R | H | O | A |
|---|---|---|---|---|---|---|---|---|---|---|---|
| Bishop,2b | 4 | 1 | 0 | 1 | 1 | Tavener,ss | 4 | 1 | 1 | 1 | 3 |
| Dykes,3b | 3 | 0 | 1 | 1 | 2 | O'Rourke,2b | 4 | 0 | 0 | 3 | 3 |
| Walsh,rf | 3 | 0 | 0 | 2 | 0 | Cobb,cf | 4 | 1 | 2 | 3 | 0 |
| Simmons,cf | 4 | 1 | 1 | 3 | 0 | Manush,lf | 4 | 0 | 1 | 2 | 0 |
| Miller,lf | 4 | 0 | 0 | 2 | 0 | Fothergill,rf | 4 | 0 | 1 | 1 | 0 |
| Poole,1b | 3 | 1 | 1 | 12 | 0 | Rollings,cf | 0 | 0 | 0 | 0 | 0 |
| Galloway,ss | 4 | 0 | 0 | 1 | 1 | Blue,1b | 3 | 1 | 0 | 3 | 0 |
| Cochrane,c | 4 | 0 | 0 | 5 | 0 | Jones,3b | 4 | 0 | 0 | 0 | 2 |
| Perkins,c | 0 | 0 | 0 | 0 | 0 | Rapp,c | 3 | 0 | 0 | 5 | 0 |
| Harris,p | 1 | 0 | 0 | 0 | 1 | Burke,ss | 0 | 0 | 0 | 0 | 0 |
| Walberg,p | 0 | 0 | 0 | 0 | 0 | Woodall,p | 0 | 0 | 0 | 0 | 0 |
| Grove,p | 0 | 0 | 0 | 0 | 0 | Leonard,p | 0 | 0 | 0 | 0 | 0 |
| Bale,x | 1 | 1 | 1 | 0 | 0 | Stoner,p | 0 | 0 | 0 | 0 | 0 |
| | | | | | | Dauss,p | 0 | 0 | 0 | 0 | 0 |
| | | | | | | Wells,p | 0 | 0 | 0 | 0 | 0 |
| | | | | | | Nagey,z | 1 | 0 | 0 | 0 | 0 |
| | | | | | | Nunn,zz | 1 | 0 | 0 | 0 | 0 |
| Totals | 34 | 5 | 5 | 27 | 10 | Totals | 35 | 7 | 5 | 27 | 11 |

x—Batted for Walberg in 6th.
y—Batted for Dauss in 8th.
zz—Batted for Tavener in 9th.

SCORE BY INNINGS

| | | | | | | | | | | |
|---|---|---|---|---|---|---|---|---|---|---|
| Philadelphia | 0 | 0 | 0 | 0 | 0 | 6 | 0 | 0 | 0 | 8 |
| Detroit | 0 | 0 | 0 | 0 | 0 | 6 | 0 | 0 | 1 | 7 |

SUMMARY

Errors—Bishop, 2; Tavener. Hits—Off Harris, 4 in 4 2-3 innings; off Leonard, 7 in 5 2-3 innings; off Walberg, 1 in 1-3 inning; off Dauss, none in 2 innings. Two-base hits—Bassler, Perkins, Dykes. Three-base hit—Welch. Home run—O'Rourke. Bases on balls—Off Leonard, 2; Harris, 2; Grove, 1; Stoner, 1. Struck out—By Leonard, 3; Harris, 2; Grove, 4; Wells, 1. Passed ball—Cochrane. Wild pitch—Leonard. Umpires—Moriarty, Rowland and Geisel.


Man to Man

ROI-TAN
A cigar you'll like
"Here, Jack, sweeten the pot—I mean your disposition, with a ROI-TAN PANETELA!" (10c)


### CHAMPS COP

ST. LOUIS, May 15.—Joe Bush was batted out of the box again and the St. Louis Browns lost the fourth game of the series to the Washington Senators today, 12 to 7. The locals used six pitchers. George Sisler hit safely in his thirtieth consecutive game. Score:

| WASHINGTON | AB | R | H | O | A | ST. LOUIS | AB | R | H | O | A |
|---|---|---|---|---|---|---|---|---|---|---|---|
| S.Rice,rf | 4 | 1 | 1 | 0 | 0 | Robert'n,2b | 4 | 1 | 1 | 3 | 3 |
| J.Harris,2b | 4 | 1 | 1 | 2 | 3 | Bruce,rf | 4 | 1 | 1 | 1 | 0 |
| J.Harris,lf | 4 | 1 | 1 | 1 | 0 | Sisler,1b | 5 | 1 | 3 | 11 | 1 |
| Goslin,cf | 4 | 1 | 1 | 3 | 0 | Williams,lf | 5 | 1 | 2 | 1 | 0 |
| Judnich,1b | 4 | 1 | 1 | 11 | 1 | McNeely,ss | 5 | 1 | 1 | 2 | 3 |
| Bluege,3b | 4 | 1 | 1 | 1 | 3 | Jacobson,cf | 4 | 0 | 1 | 2 | 0 |
| Peckinpaugh,ss | 4 | 1 | 1 | 2 | 3 | Severeid,c | 4 | 0 | 1 | 4 | 0 |
| Ruel,c | 4 | 1 | 1 | 5 | 0 | Gerber,ss | 1 | 0 | 0 | 0 | 0 |
| Bentley,p | 4 | 1 | 0 | 0 | 2 | Bush,p | 2 | 0 | 0 | 0 | 1 |
| | | | | | | Vangilder,p | 0 | 0 | 0 | 0 | 0 |
| | | | | | | Danforth,p | 0 | 0 | 0 | 0 | 0 |
| | | | | | | Grant,p | 0 | 0 | 0 | 0 | 0 |
| | | | | | | Shealy,p | 0 | 0 | 0 | 0 | 0 |
| | | | | | | Falk,z | 1 | 0 | 0 | 0 | 0 |
| | | | | | | Blankenship,p | 0 | 0 | 0 | 0 | 0 |
| | | | | | | Archie'n,z | 1 | 0 | 0 | 0 | 0 |
| | | | | | | Cwngrm,p | 0 | 0 | 0 | 0 | 0 |
| | | | | | | Connally,p | 0 | 0 | 0 | 0 | 0 |
| Totals | 40 | 12 | 13 | 27 | 13 | Totals | 39 | 7 | 15 | 27 | 16 |

x—Batted for Danforth in 6th.
zz—Batted for Grant in 7th.
zzz—Batted for Blankenship in 9th.

SCORE BY INNINGS

| | | | | | | | | | | |
|---|---|---|---|---|---|---|---|---|---|---|
| Washington | 1 | 4 | 0 | 0 | 0 | 1 | 0 | 1 | 5 | —12 |
| St. Louis | 1 | 0 | 0 | 0 | 0 | 1 | 0 | 0 | 5 | —7 |

SUMMARY

Errors—S. Rice, Robertson, Williams, McManus, Gerber, Bush. Two-base hits—Bruce, McManus, 2; Ruether, Jacobson, Bluege. Three-base hit—Ruether. Home run—McManus. Sacrifice hits—Harris, J., Goslin, Judnich, Peckinpaugh, S. Rice, 2; S. Harris, Goslin. Double plays—Robertson to Gerber to Sisler; Peckinpaugh to S. Harris to Judnich, 2. Bases on balls—Off Bentley, 2; Bush, 1; Vangilder, 1; Grant, 1; Shealy, 1; Falk, 2; Ruether, 2. Struck out—By Vangilder, 1; Danforth, 1; Bentley, 1. Pitching record—Off Bush, 4 hits, 5 runs in 1 1-3 innings; off Vangilder, 7 hits, 5 runs in 1 inning; off Danforth, 3 hits, no runs in 3-3 inning; off Grant, 1 hit, no runs in 1 inning; off Shealy, 5 hits, 1 run in 3 innings; off Falk, 1 hit, 1 run in 1 inning. Left on bases—St. Louis, 9; Washington, 10. Time of game—2h. Umpires—Nallin and Connolly. Losing pitcher—Bush.

### KAMM LOSES GAME

CHICAGO, May 15.—Kamm's wild throw of Ward's bunt sent two runs across the plate in the ninth inning for New York today, which gave the visitors a 6-to-5 victory over Chicago in the final game of the series. Pipp's double and Meusel's homer were responsible for the Yankee's first four runs. Chicago bunched two hits with three bases on balls and two errors for their first three runs in the eighth gave the locals their fourth run. Jones weakened in the ninth and Hoyt took up the burden and checked the rally, which fell one short of again tying the count. Score:

| NEW YORK | AB | R | H | O | A | CHICAGO | AB | R | H | O | A |
|---|---|---|---|---|---|---|---|---|---|---|---|
| Ward'n,ss | 4 | 0 | 1 | 4 | 2 | Mostil,rf | 5 | 2 | 3 | 1 | 0 |
| Dugan,3b | 4 | 0 | 1 | 0 | 3 | Davis,ss | 5 | 0 | 1 | 2 | 3 |
| Combs,cf | 4 | 1 | 1 | 2 | 0 | Collins,2b | 4 | 0 | 0 | 2 | 4 |
| Meusel,rf | 4 | 1 | 1 | 0 | 1 | Sheely,1b | 4 | 1 | 1 | 11 | 0 |
| Pipp,1b | 4 | 1 | 1 | 9 | 0 | Falk,lf | 4 | 0 | 1 | 1 | 0 |
| Veach,lf | 3 | 0 | 1 | 1 | 0 | Hooper,rf | 4 | 0 | 1 | 0 | 0 |
| Paschal,lf | 1 | 0 | 0 | 0 | 0 | Kamm,3b | 4 | 0 | 1 | 1 | 3 |
| Schang,c | 4 | 0 | 0 | 7 | 0 | Schalk,c | 4 | 0 | 0 | 4 | 0 |
| Scott,z | 1 | 0 | 0 | 0 | 0 | Blanken'p,p | 0 | 0 | 0 | 0 | 0 |
| Wilt,ss | 2 | 0 | 0 | 0 | 0 | Archde'n,z | 1 | 0 | 0 | 0 | 0 |
| Bengough,c | 0 | 0 | 0 | 2 | 0 | Cwngrm,p | 0 | 0 | 0 | 0 | 0 |
| Ward,2b | 3 | 0 | 0 | 1 | 2 | Connally,p | 0 | 0 | 0 | 0 | 0 |
| Jones,p | 0 | 0 | 0 | 0 | 1 | | | | | | |
| Hoyt,p | 0 | 0 | 0 | 0 | 2 | | | | | | |
| Totals | 32 | 4 | 6 | 27 | 12 | Totals | 36 | 3 | 7 | 27 | 11 |

x—Batted for Schang in 9th.
zz—Ran for Scott in 9th.
z—Batted for Blankenship in 9th.

SCORE BY INNINGS

| | | | | | | | | | | |
|---|---|---|---|---|---|---|---|---|---|---|
| New York | 0 | 0 | 0 | 0 | 0 | 0 | 0 | 0 | 4 | —4 |
| Chicago | 0 | 0 | 0 | 0 | 0 | 0 | 0 | 3 | x | —3 |

SUMMARY

Errors — Pipp, 2; Veach, Paschal, Schang, Ward, Shealy, Kamm, Schalk. Two-base hits—Pipp, Davis, Hooper. Home runs — Meusel, Shealy. Struck out—By Blankenship, 1; Jones, 3; Cwngrm, 4. Bases on balls—Off Blankenship, 3; Jones, 4; Cwngrm, 2. Double plays—Dugan to Wanninger to Pipp; Kamm to Collins. Hits—Off Blankenship, 5 in 3 innings; off Cwngrm, 1 in 5 innings; off Jones, 7 in 8 innings (none out in 9th.) Hit by pitcher—By Jones, Kamm. Time of game—2h. 12m. Umpires—McGowan, Dineen and Ormsby.


ICE HOCKEY
Pacific Coast Championship
VANCOUVER CANADA
vs.
LOS ANGELES MONARCHS
At the Palais de Glace
Melrose—E. of Vermont
First Game Saturday Night, May 16th, at 8:15 P.M.



Camp Goods
Tufts-Lyon Arms Co.
514 West Sixth St.
609-611 So. Olive St.



HOLLYWOOD LEGION STADIUM
BOXING
FRIDAY NITE 8:30



GREEN MILL
tonite and nightly
Mervin Rauch, President
Louis H. Spitzman, Manager
DON ALVIN'S Orchestra
ON WASHINGTON BLVD.
Billy Maxey's "7-11"
Famous Company of Colored Singers and Dancers with the
Black and Tan Chorus
..and Hot Band..
25 COMPANY OF 25
A Show That Took New York by Storm!
Don't Miss It—Come Down Tonight!
Sunday Nite
Try Again to Win Madame Elizabeth's Gorgeous Pillow at our
DANCING CONTEST


## ALHAMBRA NINE CAPTURES TITLE

Despite the hard-hitting of Catcher Hawes of Citrus, who got four hits in four times up and delivered a home run that tied the score in the ninth, Coach "Racehorse" Ranker's Alhambra High nine nosed out the Citrus Union squad, 5 to 4, in ten innings yesterday on the losers' lot and captured the Central League championship. Hits by Duncan and Leatue accounted for the Moors' winning run in the tenth. Alhambra won five games and lost none this season, while today's defeat was Citrus's initial set-back. Score:

| | R | H | E |
|---|---|---|---|
| Alhambra | 5 | 8 | 0 |
| Citrus Union | 4 | 13 | 7 |

Batteries—Mills, Pfinker and Blonde; Holmes and Hawes.

## REDS DEFEATED BY GIANT CREW

*Barnes Hurls Gotham to Its Third Win Over Cincy*

*Phillies Take Deciding Tilt of Series from Cubs*

*Brooklyn Annexes Drawn Out Strugle from Cards*

[BY A. P. NIGHT WIRE]

NEW YORK, May 15.—Virgil Barnes held Cincinnati to eight hits today and the Giants took their third straight game, 7 to 2. A home run by Snyder with the score tied and Jackson on base in the second counted for the winning runs. Score:

| NEW YORK | AB | R | H | O | A | CINCINNATI | AB | R | H | O | A |
|---|---|---|---|---|---|---|---|---|---|---|---|
| Lindst'm,3b | 3 | 0 | 0 | 2 | 1 | Critz,2b | 4 | 0 | 1 | 1 | 5 |
| Frisch,2b | 3 | 1 | 1 | 3 | 7 | Roush,cf | 4 | 1 | 1 | 4 | 0 |
| Young,rf | 4 | 0 | 1 | 3 | 0 | Bressler,lb | 3 | 1 | 1 | 11 | 0 |
| Kelly,1b | 4 | 0 | 2 | 12 | 0 | Smith,rf | 4 | 0 | 1 | 1 | 0 |
| Meusel,lf | 4 | 0 | 1 | 1 | 0 | Zitzmann,lf | 4 | 0 | 1 | 2 | 0 |
| South'h,cf | 3 | 0 | 0 | 3 | 0 | Bohne,3b | 3 | 0 | 1 | 1 | 0 |
| Wilson,cf-lf | 3 | 0 | 0 | 1 | 0 | Cavarretta,ss | 4 | 0 | 2 | 3 | 5 |
| Jackson,ss | 4 | 1 | 2 | 2 | 5 | Wingo,c | 4 | 0 | 0 | 5 | 0 |
| Snyder,c | 4 | 1 | 2 | 5 | 0 | Benton,p | 1 | 0 | 0 | 0 | 0 |
| Barnes,p | 4 | 0 | 0 | 0 | 1 | Hamilton,p | 1 | 0 | 0 | 0 | 0 |
| | | | | | | Walker,x | 1 | 0 | 0 | 0 | 0 |
| Totals | 35 | 3 | 7 | 27 | 14 | Totals | 33 | 2 | 8 | 24 | 15 |

x—Batted for Hamilton in 7th.

SCORE BY INNINGS

| | | | | | | | | | | |
|---|---|---|---|---|---|---|---|---|---|---|
| Cincinnati | 0 | 0 | 0 | 0 | 0 | 0 | 0 | 0 | 2 | —2 |
| New York | 0 | 0 | 1 | 0 | 0 | 0 | 0 | 2 | x | —3 |

SUMMARY

Errors—Bressler, Cavaretta, 2. Bases on balls—Off Barnes, 5. Left on bases—Cincinnati, 4; New York, 4. Struck out—By Benton, 1; Barnes, 1. Home run—Snyder. Two-base hit—Snyder. Double base—Roush. Double plays—Caveretta to Critz to Bressler; Roush to Cavaretta; Jackson to Frisch to Kelly; Wilson to Frisch; Frisch to Jackson to Kelly. Hit by pitcher—By Hamilton, Frisch. Umpires—Quigley, Moran and Wilson.

### CUBS CRUSHED

PHILADELPHIA, May 15.—Philadelphia got the edge on the series with the Chicago Cubs today by finishing on the long end of an 8-to-4 count. Blake and Jacobs were both found for hits at opportune times. Relief Hurler Knight stopped the Cubs when they found Betts weakening. Jimmy Wilson had a home run and a perfect day at bat. Grimm also hit each time up. Score:

| CHICAGO | AB | R | H | O | A | PHILADELPHIA | AB | R | H | O | A |
|---|---|---|---|---|---|---|---|---|---|---|---|
| Statz,lf | 3 | 0 | 0 | 2 | 0 | Bohn,lf | 4 | 0 | 1 | 2 | 0 |
| H'Quin,rf | 4 | 1 | 1 | 3 | 0 | Fonseca,2b | 4 | 1 | 0 | 1 | 4 |
| Adams,2b | 4 | 0 | 1 | 2 | 3 | Williams,rf | 4 | 0 | 1 | 2 | 0 |
| Hartnett,c | 4 | 0 | 1 | 8 | 1 | Harper,cf | 4 | 0 | 1 | 2 | 0 |
| Friberg,3b | 4 | 0 | 1 | 2 | 2 | Makan,pf | 4 | 0 | 1 | 0 | 0 |
| Griffith,cf | 4 | 0 | 1 | 2 | 0 | Harris,1b | 3 | 0 | 1 | 10 | 0 |
| Grimm,1b | 4 | 0 | 1 | 9 | 0 | Wilson,c | 4 | 0 | 1 | 4 | 0 |
| McAuley,ss | 4 | 0 | 0 | 1 | 4 | Sand,ss | 4 | 0 | 0 | 2 | 3 |
| Blake,p | 3 | 0 | 0 | 0 | 2 | Huber,3b | 4 | 0 | 0 | 1 | 2 |
| Jacobs,p | 3 | 0 | 0 | 0 | 2 | Betts,p | 1 | 0 | 0 | 0 | 0 |
| Miller,x | 1 | 0 | 0 | 0 | 0 | Knight,p | 3 | 0 | 0 | 0 | 1 |
| Jones,p | 0 | 0 | 0 | 0 | 0 | | | | | | |
| O'Farrell | 0 | 0 | 0 | 0 | 0 | | | | | | |
| Totals | 37 | 4 | 6 | 30 | 14 | Totals | 35 | 1 | 6 | 27 | 10 |

Miller batted for Jacobs in 9th.
O'Farrell batted for Jones in ninth.
Makan batted for Harper in seventh.

SCORE BY INNINGS

| | | | | | | | | | | |
|---|---|---|---|---|---|---|---|---|---|---|
| Chicago | 1 | 2 | 0 | 0 | 0 | 0 | 1 | 0 | 0 | —4 |
| Philadelphia | 0 | 0 | 1 | 0 | 1 | 0 | 3 | 0 | x | —5 |

SUMMARY

Errors—Statz, Friberg, Sand, Bohn. Fonseca. Hits—Off Blake, 2 in 1-3 of an inning; off Jacobs, 6 in 3 2-3; off Betts, 1 in 4 1-3. Home run—Wilson. Three-base hit—Adams. Two-base hits—Harper, 2; Statz, Heathcote, Wilson, Grimm, 2; Sand. Sacrifice hit—Hawks. Struck out—By Jacobs, 1; by Jones, 4; by Betts, 1; by Knight, 1. Bases on balls—Off Blake, 1; off Jacobs, 2; off Jones, 2.

### DODGERS VICTORS

BROOKLYN, May 15.—Brooklyn made it two out of three with St. Louis today after a long-drawn-out game due to arguments and protests. The score was 8 to 7. A long delay was caused in the fifth when the Dodgers objected to four St. Louis players standing behind the backstop swinging their bats. Umpire Sweeney, after consulting with O'Day, ordered two of them to the bench. Hornsby, besides fielding brilliantly, made his second home run of the series. Score:

| BROOKLYN | AB | R | H | O | A | ST. LOUIS | AB | R | H | O | A |
|---|---|---|---|---|---|---|---|---|---|---|---|
| Mitchell,m | 4 | 1 | 2 | 2 | 1 | Smith,rf | 4 | 1 | 1 | 2 | 0 |
| Johnston,3b | 2 | 1 | 0 | 1 | 1 | Cooney,m | 3 | 1 | 1 | 1 | 0 |
| Wheat,lf | 3 | 2 | 1 | 4 | 0 | Hornsby,2b | 4 | 1 | 1 | 1 | 3 |
| Fournier,1b | 3 | 0 | 1 | 8 | 0 | H'tonsley,1b | 3 | 0 | 1 | 8 | 0 |
| Brown,cf | 4 | 1 | 1 | 4 | 0 | Bell,3b | 3 | 0 | 0 | 1 | 2 |
| Cruz,rf | 4 | 1 | 1 | 4 | 0 | Hafer,lf | 4 | 0 | 0 | 0 | 0 |
| Stock,2b | 3 | 0 | 1 | 1 | 0 | Mueller,cf | 4 | 0 | 0 | 0 | 0 |
| Deberry,c | 2 | 1 | 0 | 1 | 0 | W.S'mith,c | 2 | 1 | 1 | 4 | 0 |
| Ruth,p | 2 | 0 | 0 | 1 | 1 | Dyer,p | 0 | 0 | 0 | 0 | 0 |
| Greene,p | 1 | 0 | 0 | 0 | 0 | Haines,p | 1 | 0 | 0 | 0 | 0 |
| Hubbell,p | 1 | 1 | 0 | 0 | 0 | Torporcer,ss | 1 | 0 | 0 | 0 | 0 |
| | | | | | | Shinners,lf | 1 | 0 | 0 | 1 | 0 |
| | | | | | | Stuart,p | 1 | 0 | 0 | 0 | 1 |
| | | | | | | Deutsch,lf | 1 | 0 | 0 | 0 | 0 |
| | | | | | | Sherdel,p | 0 | 0 | 0 | 0 | 0 |
| | | | | | | Flack | 1 | 0 | 0 | 0 | 0 |
| | | | | | | Gonsales,z | 0 | 0 | 0 | 0 | 0 |
| Totals | 33 | 8 | 8 | 27 | 10 | Totals | 39 | 7 | 11 | 24 | 10 |

SCORE BY INNINGS

| | | | | | | | | | | |
|---|---|---|---|---|---|---|---|---|---|---|
| St. Louis | 1 | 2 | 0 | 0 | 0 | 0 | 0 | 4 | 0 | —7 |
| Brooklyn | 2 | 0 | 0 | 1 | 0 | 0 | 5 | 0 | x | —8 |

SUMMARY

Errors—Fournier, Stock, Cooney, 2; Bell. Two-base hits—Wheat. Three-base hits—Mueller, Cruz. Home runs—Hornsby. Sacrifice hits—Stock, Brown, Hornsby, Wheat. Stolen base—Johnston. Left on bases—St. Louis, 8; Brooklyn, 10. Double plays—Hornsby to Cooney; Johnston to Mitchell to Fournier; Bell to Bottomley. Struck out—By Dyer, 1; by Haines, 1; by Sherdel, 1; by Stuart, 1. Bases on balls—Off Dyer, 3; Haines, 3; Ruth, 2; Stuart, 4. Wild pitches—Haines, Stuart, Hubbell. Umpires—Sweeney, O'Day and Pfirman. Attendance, 4000.

### TRIBE WINS AGAIN

CLEVELAND, May 15.—Cleveland made it four straight from Boston today, winning 10 to 7, in a game marked by ineffective pitching by Quinn, Ehmke and Shaute. Quinn, who had won four straight games with no defeats this year, was driven from the mound in the fifth, but Ehmke, who gave four passes and allowed a double in the eighth, was the losing pitcher. McNulty and Myatt each drove in three runs for the Indians. Score:

| BOSTON | AB | R | H | O | A | CLEVELAND | AB | R | H | O | A |
|---|---|---|---|---|---|---|---|---|---|---|---|
| Williams,rf | 3 | 0 | 0 | 2 | 0 | Tanfesse,lf | 5 | 2 | 3 | 2 | 0 |
| Collins,rf | 2 | 1 | 1 | 0 | 0 | Lutzke,3b | 5 | 2 | 1 | 1 | 3 |
| Wamby,2b | 5 | 1 | 2 | 5 | 3 | McNulty,cf | 5 | 1 | 2 | 2 | 0 |
| Boone,cf | 0 | 0 | 0 | 1 | 0 | Sewell,ss | 5 | 1 | 2 | 3 | 5 |
| Vache,lf | 5 | 1 | 2 | 1 | 0 | Myatt,c | 4 | 1 | 2 | 1 | 0 |
| Todt,1b | 4 | 1 | 2 | 9 | 0 | Summa,rf | 2 | 0 | 1 | 0 | 0 |
| Prothro,3b | 4 | 1 | 1 | 2 | 3 | R'berson,rf | 1 | 0 | 0 | 0 | 0 |
| Connolly,ss | 1 | 2 | 0 | 1 | 2 | Burns,1b | 5 | 0 | 2 | 8 | 4 |
| Picinich,c | 3 | 0 | 2 | 3 | 2 | Fewster,2b | 3 | 0 | 0 | 4 | 5 |
| Ehmke,p | 1 | 0 | 0 | 0 | 0 | Shaute,p | 1 | 0 | 0 | 0 | 1 |
| Ewing,z | 1 | 1 | 0 | 1 | 0 | Towell,p | 0 | 0 | 0 | 0 | 0 |
| Quinn,p | 2 | 0 | 0 | 0 | 1 | Speece,p | 2 | 1 | 1 | 1 | 0 |
| Ross,p | 0 | 0 | 0 | 0 | 0 | | | | | | |
| Totals | 36 | 7 | 11 | 24 | 11 | Totals | 38 | 10 | 16 | 27 | 18 |

SCORE BY INNINGS

| | | | | | | | | | | |
|---|---|---|---|---|---|---|---|---|---|---|
| Boston | 1 | 2 | 0 | 0 | 0 | 0 | 0 | 4 | 0 | —7 |
| Cleveland | 1 | 0 | 0 | 0 | 3 | 0 | 2 | 2 | 2 | —10 |

SUMMARY

Errors—Vache, Todt, Summa. Two-base hits—Todt, Picinich, 2; Jamieson, 2; Myatt, McNulty, Speece. Three-base hits—Wamby, Burns, Sewell. Sacrifices—Prothro, Lutzke, Sewell, 2. Double plays—Lutzke to Fewster to Burns; Williams to Wamby; Ehmke to Connolly to Todt. Bases on balls—Off Shaute, 1; Ehmke, 2. Innings pitched—By Quinn, 4 1-3; Shaute, 5 1-3; Ross, 2-3; Towell, 1-3; Ehmke, 3; Speece, 3 1-3. Winning pitcher—Speece. Losing pitcher—Ehmke. Umpires—Evans, Owens and Hildebrand. Time of game—1h. 55m.

### BAR INTERVIEWS

[BY CABLE AND ASSOCIATED PRESS]

SYDNEY (N.S.W.) May 15.—The Australian Lawn Tennis Association has forbidden the members of the Australian Davis Cup team to give press interviews while the matches for the cup are in progress.

LEADS MONARCHS

Bill Shaver

The Vancouver ice hockey outfit, champions of Canada and the Pacific Coast, spent four hours yesterday at the Palais De Glace working out for their five-game series that starts tonight, with the Los Angeles Monarchs for the Coast title. Russ Barker, manager of the Canadian champions, kept the boys working hard and is satisfied with the condition of his team.

Austin Cresswell, Chummy Chapman, Choppy Anderson, Rollie Palmer, Dave Smith and Doug Woods will start for Vancouver tonight. Tommy Murray, manager of the Monarchs, did not know who would start in the game, but Chum Irvin, Bill Shaver and Toughy Phippe are three that are sure to take the ice. Russ Clark, Carl Jacogs, Ded Oakley, Bill Cantillion and Whinery will alternate during the game.

## OAKLAND GETS CLOSE WIN OVER BEAVERS

[BY A. P. NIGHT WIRE]

OAKLAND, May 15.—Although outhit by Portland, Oakland managed to defeat the Beavers here this afternoon by the close score of 2 to 1. It was a pitchers' battle between Charley Meeker, of the Portland club, and Arthur Delaney of Oakland. "Buzz" Arlett's home run over the left-field fence in the first inning with Ray Brubaker on first accounted for the Oaks' runs, while Meeker's triple and Hunnefield's sacrifice fly to Arlett brought in the Portland tally. Score:

| PORTLAND | AB | R | H | O | A | OAKLAND | AB | R | H | O | A |
|---|---|---|---|---|---|---|---|---|---|---|---|
| H'field,cf | 4 | 0 | 1 | 2 | 0 | L'fayette,1b | 4 | 0 | 2 | 4 | 0 |
| M'Cann,2b | 4 | 0 | 1 | 2 | 3 | B'baker,2b | 3 | 1 | 0 | 2 | 2 |
| High,rf | 3 | 0 | 1 | 0 | 0 | Arlett,rf | 3 | 1 | 1 | 2 | 0 |
| Deal,1b | 3 | 0 | 0 | 10 | 0 | Flowers,ss | 3 | 0 | 0 | 0 | 3 |
| Ricenda,2b | 4 | 0 | 2 | 0 | 2 | P'kering,lf | 3 | 0 | 0 | 1 | 0 |
| Lewis,lf | 4 | 0 | 1 | 2 | 0 | Cather,c | 3 | 0 | 1 | 0 | 0 |
| Tobin,c | 4 | 0 | 1 | 2 | 0 | Mazin,3b | 3 | 0 | 0 | 2 | 3 |
| M'Ginnis,ss | 3 | 0 | 0 | 1 | 4 | M'Donald,c | 3 | 0 | 0 | 7 | 2 |
| Meeker,p | 4 | 1 | 1 | 0 | 3 | Delaney,p | 3 | 0 | 0 | 0 | 4 |
| Rowland,z | 1 | 0 | 0 | 0 | 0 | | | | | | |
| Totals | 34 | 1 | 10 | 24 | 13 | Totals | 25 | 2 | 3 | 27 | 10 |

z—Batted for McGinnis in 9th. Fanned.

SCORE BY INNINGS

| | | | | | | | | | | |
|---|---|---|---|---|---|---|---|---|---|---|
| Portland | 0 | 0 | 0 | 0 | 0 | 0 | 0 | 0 | 1 | —1 |
| Hits | 0 | 2 | 1 | 1 | 1 | 1 | 1 | 3 | —10 | |
| Oakland | 0 | 0 | 0 | 0 | 0 | 0 | 0 | 1 | x | —1 |
| Hits | 1 | 0 | 0 | 0 | 0 | 0 | 0 | 2 | —3 | |

SUMMARY

Errors—Hunnefield, Ricenda and Lafayette. Runs responsible for—Meeker, 2; Delaney, 1. Struck out—By Delaney, 7; Meeker, 3. Bases on balls—Off Meeker, 3; Delaney, 2. Home run—Arlett. Three-base hit—Meeker. Two-base hits—Hunnefield, Lafayette. Sacrifice hits—Hunnefield, 2; Arlett. Time—2:00. Umpires—Finney and Carroll.

## GEARY TWIRLS SEALS TO SHUTOUT VICTORY

[BY A. P. NIGHT WIRE]

SACRAMENTO, May 15.—Bob Geary twirled great ball while his mates got to Bill Hughes and the Seals took the third game of the series, 5 to 0. Valla led the attack with three singles, while Waner added a double and triple. The score:

| SAN FRANCISCO | AB | R | H | O | A | SACRAMENTO | AB | R | H | O | A |
|---|---|---|---|---|---|---|---|---|---|---|---|
| Valla,cf | 4 | 3 | 3 | 1 | 0 | Kopp,lf | 4 | 0 | 1 | 3 | 0 |
| Mulli'n,3b | 4 | 0 | 2 | 1 | 1 | French,ss | 4 | 0 | 0 | 2 | 4 |
| Waner,lf | 4 | 0 | 2 | 1 | 0 | Watson,3b | 4 | 0 | 2 | 1 | 2 |
| Brower,rf | 3 | 0 | 1 | 3 | 0 | Kocher,c | 4 | 0 | 2 | 7 | 0 |
| Elliott,1b | 5 | 0 | 0 | 10 | 1 | Davis,1b | 4 | 0 | 0 | 10 | 0 |
| Kliduff,2b | 5 | 0 | 0 | 3 | 0 | Siglin,2b | 4 | 0 | 0 | 5 | 1 |
| Rigney,ss | 4 | 0 | 0 | 0 | 6 | Hoffman,cf | 4 | 0 | 0 | 2 | 0 |
| Agnew,c | 4 | 0 | 1 | 6 | 1 | Cochrane,rf | 3 | 0 | 1 | 1 | 0 |
| Geary,p | 4 | 1 | 2 | 0 | 5 | Hughes,p | 3 | 0 | 0 | 0 | 5 |
| Totals | 36 | 5 | 11 | 27 | 11 | Totals | 32 | 0 | 5 | 27 | 12 |

SCORE BY INNINGS

| | | | | | | | | | | |
|---|---|---|---|---|---|---|---|---|---|---|
| San Francisco | 0 | 0 | 0 | 0 | 0 | 2 | 3 | 0 | 0 | —5 |
| Base hits | 0 | 0 | 1 | 1 | 1 | 2 | 3 | 0 | 0 | —11 |
| Sacramento | 0 | 0 | 0 | 0 | 0 | 0 | 0 | 0 | 0 | —0 |
| Base hits | 0 | 0 | 1 | 1 | 1 | 1 | 1 | 0 | 0 | —5 |

SUMMARY

Error—Siglin. Runs responsible for—Hughes, 5. Struck out—By Hughes, 1; Geary, 6. Bases on balls—Off Hughes, 2. Hit by pitcher — By Hughes, Brower. Stolen bases—Waner, Brower. Three-base hit—Waner. Two-base hits—Waner, Mulligan. Sacrifice hits—French, Mulligan. Runs batted in—Waner, 2; Mulligan, 2. Time of game—1h. 30m. Umpires—Schmidt and Phyle.

## GODSHALL GETS HUGE SURPRISE

(Continued from Ninth Page)

Sunday. Yesterday's results:

SINGLES

Harold Godshall defeated Fred Alexander, 4-6, 6-4, 6-3.
Upton Sinclair defeated Rene Riviere, 6-3, 6-4, 6-2.
Bob Laird defeated Harold Moser, 6-4, 4-6, 6-4.
Bob Laird defeated Rothschild, 6-4, 6-1.
P. Marsh defeated A. Bennett, 6-1, 6-4.
E. P. Clark defeated Bob Allen, 7-5, 9-7.
Harold Godshall defeated H. Guisek, 6-2, 6-3.
Fred Houser defeated G. Crook, 6-2, 6-3.
Bob Kohler defeated G. Ritchie, 6-2, 6-3.
Norval Craig defeated Stolle, 6-2, 6-3.
Craig defeated Kohler, 6-0, 6-4.
Dick Charpack defeated Bob Norris, default.
G. Fuller defeated Harry Ashe, 3-6, 6-2, 8-6.
Ralph Sindorf defeated C. McMillan, 6-1, 6-3.
Bob Stanford defeated Bob Pitcher, 6-1, 6-1.

DOUBLES

Godshall and Ferrandini defeated Bob Laird and partner by default.
Moser and Dickerson defeated McMillan, Sr., and McMillan, Jr., 6-2, 6-3.
Allen and Sindorf defeated Bennett and Elliot, 6-0, 6-0.
Riviere and Rothschild defeated Stolly and Stanford, 6-1, 6-4.
Alexander and Swift defeated Ritchie and Meyers, 6-2, 6-2.

### SUSPEND SMITH

[BY A. P. NIGHT WIRE]

PITTSBURGH (Pa.) May 15.—President Barney Dreyfuss of the Pittsburgh Baseball Club, was notified today by John A. Heydler, president of the National League, that Catcher Earl Smith of the Pirates had been suspended pending an investigation into a near-riot at the game at Boston yesterday.

## WHITTIER HOST TO OCCIDENTAL

*Tigers Favored to Defeat Poet Outfit*

*Pomona Entertains Redlands in Two Games*

*Caltech Comes to Southern Branch Field*

Today is the double-header day in the Southern California conference. Six games are scheduled. The big affair of the afternoon finds Occidental playing the Poets at Whittier. Caltech comes to the Southern Branch, while Pomona entertains Redlands at Claremont.

Coach Wilkie Clark's Tigers ought to take both games from the Quakers. However, they should have done the same thing against Pomona some time ago and didn't so there is hope for the Poets today. B

# City League Diamond Race Tightens as L.A. High Defeats Manual Arts Nine, 6 to 1

## OBSERVATIONS

BY THE INNOCENT BYSTANDER, BILL HENRY

WHILE the annual A.A.U. meet, as a rule, lacks the thrill of hot competition between teams for the title, since the U.S.C. Trojans usually hog the honors by a big margin, it is always to us the outstanding meet of the year for individual effort. By the time this meet rolls around the athletes usually have some particular event in which they are chiefly interested and, instead of competing in several events to add to the point score of their alma mater, they concentrate in an effort to win some particular championship or break some particular record.

Bob Maxwell of Pomona, for instance, will not have to worry about picking up that extra point in the 100-yard dash, but can concentrate on taking a close second in the high hurdles and trying to break his own record in the lows. Leighton Dye doesn't care if he never runs the lows and can bust a gizzard trying to set a mark in the highs.

* * *

A Southern California record of many years' standing seems almost certain to be ruined in the mile run when Carter of Occidental, Unruh of El Monte High, Shawhan and Hellman of U.S.C., and Conrage of the L.A.A.C. get together. Every one of these men is capable of right around 4m. 25s. or better, if fresh and, having no worries about running in several other events, it will be surprising if one of them, probably Carter, doesn't get down around 4m. 24s. or better.

The amount of conference competition in the A.A.U. meet is always rather questionable, as the majority of the conference track men usually knock off track as soon as their season is over in April and get out for baseball. However, this year, apparently, more than the usual number of the conference men are entered, and that in itself should add to the gayety of the occasion.

* * *

Ralph De Palma is going to make one more desperate effort to capture speedway laurels this month when he participates in the Indianapolis 500-mile race, the worst grind in the racing schedule. De Palma has shipped two cars east, with mechanics, and has considerable hopes of getting off to a good start on his 1925 racing program. He passed up the Charlotteville (S. C.) race in order to have more time to prepare for the Memorial Day classic in Indiana.

It certainly is interesting to see the old-timers starting to spring a good comeback in the racing game. Earl Cooper's is probably the most sensational since the return of Eddie Hearne several years back. Cooper made a fortune, retired from racing to go into business, watched his fortune slide away from him, and now is engaged in harvesting a new gob of gold on the race track.

* * *

De Palma's case is most peculiar. The famous Italian driver has been driving longer than any pilot now actively before the public and has certainly won his share of glory and gold. De Palma, however, like so many other drivers, made unfortunate investments and has made and lost several reasonably good fortunes. His venture a couple of years ago in building a couple of Packard racing cars cost him an awful wad of money.

Since then he has recouped considerably, partly through his "outlaw" campaign at Ascot, and since then in various dirt-track races on the Pacific Coast. On the dirt De Palma is all by himself. He has also made considerable money driving stock cars to new records and has hopes of doing a lot on the speedways this year with a little change in luck.

## WALKER FACES COOPER TODAY

(Continued from Ninth Page)

ting gentry most of all is how long Cooper will be able to stand the gaff. Will he go down sooner than Bert Colima, who took the count in the seventh round of his melee with Walker at Vernon, or will he be able to struggle through the entire ten rounds?

The glamour of seeing a world champion in action is expected to attract 30,000 persons into the ball park in spite of the fact that Walker's title is not at stake. A clause in the contract requires Cooper to weigh between 150 and 155 pounds, whereas Walker will weigh under 150 pounds or close to the welter mark. The men weigh in at 10 o'clock in the morning.

Walker has not impressed the northern fans by his workout in the gym, but neither did he in Los Angeles when he was training for the brawl with Colima. He's just an ordinary fighter in the gym, one of a hundred, but in a fight it's different. He's a thoroughbred then.

Mickey is a living example of the age-old theory that a good offense is the best defense. He believes in throwing punches fast and vigorously. He knocked Bert Colima down with a left hook to the chin in the first round. Then he opened a bombardment on the Mexican's stomach. By the time the seventh round opened Colima was ready for the finish, and it came quickly—lefts and rights to the head and a fusillade of body blows.

Cooper may stand the shower longer. Then again, he may not. Jack Silver, who lost to Joe Benjamin, beat him, but Cooper went ten rounds with Morrie Schlaifer of Omaha later. Schlaifer once gave Walker the hardest fight of his career, and that seems to be one of the reasons why San Franciscans see a ray of hope for their product. But Schlaifer was a real fighter when he battled Walker. He's slipped terribly in the interim.

The guesses will be answered tomorrow afternoon.

## RECORD DERBY ENTRY LINED UP

(Continued from Ninth Page)

eating places are correlative to the rosy advance predictions.

Perhaps the most significant barometer who sale of programs at the track today. Three thousand more than for the corresponding day a year ago were disposed of. Then the supply was exhausted. Experience tables, as our insurance friends say, allow three programs to four persons. Thus there were 4000 more persons at the track today than a year ago. And only the advance guard is there.

There is only one cloud, literally speaking, in the present fleecy sky That is advance weather predictions of cloudiness and possible showers. Showers would play havoc with the society display. Showers would wreck elaborate gowns whose owners ruthlessly would sacrifice them rather than miss seeing the great equine struggle on the brown oval surrounding the landscaped infield.

But only a heavy rain, not mere showers, could now change to slow or muddy the harrowed surface on which hoofbeats will sound tomorrow in a titanic combat of realized hopes and jubilation, disappointment and dejection. For a purse of over $60,000, of which more than $50,000 goes to the winner.

## Mrs. Gordon is Winner of Long Tourney

Mrs. C. J. Gordon clipped just enough strokes off her medal yesterday to give her 193 for the two rounds in the Jim Long tourney play at Los Angeles, and with her handicap of forty led a field of more than thirty entries to win premier honors in the trophy play.

Mrs. John Worley, Jr., and Mrs. Dorothy B. Hill, both four handicap players, finished just one stroke behind Mrs. Gordon and tied for second honors in the enjoyable event. Mrs. H. M. Voorhees and Mrs. F. S. Hardin tied for third honors, both having net scores of 183.

Gross and net scores for the two days' medal were as follows:

Mrs. C. J. Gordon, 102-91-193-(40)—173.
Mrs. Dorothy B. Hill, 92-93-187-(4)—179.
Mrs. John Worley, Jr., 93-84-177-(4)—173.
Mrs. H. M. Voorhees, 96-90-186-(2)—183.
Mrs. F. S. Hardin, 93-98-191-(8)—183.
Mrs. C. F. Thomas, 105-91-196-(12)—184.
Mrs. J. C. Vaughan, 100-115-221-(36)—185.
Mrs. H. S. Boothen, 100-101-219-(34)—186.
Mrs. Guy Cochran, 100-95-195-(8)—187.
Mrs. R. S. Lynch, 117-113-230-(42)—188.
Mrs. G. M. Hidaler, 101-95-196-(8)—188.
Mrs. E. G. Flint, 118-110-228-(32)—192.

## NURSERY STUD SALE SHOWS BIG PRICES

[BY A. P. NIGHT WIRE]

LEXINGTON (Ky.) May 15.—Charles H. Berryman, Lexington breeder, bought Dona Roca, by Rock Sand-Donna de Ora, for $40,000 at the public sale of the late August Belmont's Nursery stud animals today. The price was said to be a new American record price for a brood mare with a colt at her side.

Thirty-three mares, some of them with foals at their side, were sold. The mares brought a total price of $303,000, an average of $9096.

## HOLLYWOOD WINS OVER FRANKLIN

Coach "Indian Joe" Kelly's Hollywood High School baseball team came through with a lot of unexpected strength yesterday and defeated Franklin by a 9-to-1 score at Hollywood. The Foothillers are a hard-hitting bunch and, when going right, are a dangerous team. They easily got through the Kite-flyer defense yesterday. By virtue of the victory, Hollywood climbs out of the cellar in the City League standings.

### STOP GATE RECEIPTS

[BY A. P. NIGHT WIRE]

NEW YORK, May 15.—Sales of tickets for "any proposed boxing show at the Yankee Stadium today were ordered stopped by the New York State Athletic Commission, as no license had been issued and none has been applied for." The milk-fund bouts, with Mike McTigue, light-heavyweight champion, facing Paul Berlenbach, are scheduled for the 29th inst.

## LYCEUM KNOCKOUT LIKELY

If the Walter Rooney-Chuck Borden ten-rounds main event at the Lyceum tonight goes ten rounds, many local boxing fans will be greatly surprised. Both lads are of the slugging order and both tote sleep producers. Borden's easy knockout of Young Lancho at Pasadena a short time ago made him a big favorite with the fans. He is confident he can swing the same blow on Rooney and will strive for a quick knockout.

The semi-wind-up bids fair to be as thrilling as the main event. It is a six-round rematch between Connie Bell and Eddie Hubick who almost stole the Lyceum show some two weeks ago. The rest of the card is as follows: Young Carpentier vs. Pete Golinda, four rounds; Young Gonzales vs. Jack Forbell, four rounds, and Kid Ray vs. Cleon Collins. The card is the best balanced that has been offered by the Lyceum in some time and is almost certain to draw a capacity house.

### RAIN HALTS MATCHES

[BY CABLE AND ASSOCIATED PRESS]

VIENNA, May 15.—The Davis Cup play between Iceland and Austria started this afternoon but a violent thunder storm caused a postponement. Play will be resumed tomorrow.

## Von Elm Ties Tuckerman in Medal Round

[EXCLUSIVE DISPATCH]

SANTA BARBARA, May 15.—George Von Elm and W. Tuckerman tied for low score in the qualifying round of the La Cumbre Country Club invitational golf tournament, which opened here today with scores of 73 each.

Other scores follow:

David Martin, Bill Campbell, 75; David Gray, A. B. French, 77; Bixby, Estee, Yule Bryce, E. K. Brown, Homer Martin, 78; Frank Tatum, C. W. Hague, Lyday, D. L. Edwards, match play.

## SPECIAL TRAINS FOR BOUT

Promoter Dick Donald announced yesterday that special trains will be run from San Jose, Bakersfield and other northern towns to accommodate fight fans who desire to witness the big show at Ascot on the night of June 6. Donald wired this information from San Jose.

One special that is being exploited at Bakersfield accommodates at least 800 fans. Promoter Donald big clashes was the talk of all the towns he had passed through.

The grading at Ascot Park will be completed tomorrow and then the work on the building of seats will begin. A corps of fifty workmen will get busy on the job at once. O. Brien, Salvadore and Hudkins each had a good workout yesterday and each pulled up in fine fettle. Phil Salvadore tipped the beam at 139 pounds and is gradually getting down to fighting weight.

## TWENTY-YEAR OLD SELLS FOR $100,000

[BY A. P. NIGHT WIRE]

LEXINGTON, May 15. — Fair Play, 20-year-old stallion and sire of Man o' War, was bought in by Joseph E. Widener at the Belmont sale here today. W. J. Salmon offered $95,000 in the bidding, but Widener bid in at $100,000 and retained the horse.

## ANNUAL A.A.U. MEET TODAY

(Continued from Ninth Page)

Bud is said to have a sore toe so may not be able to do his best today. Other strong men of history have been affected by foot injuries at some time or other as witness the great Achilles.

Keith Lloyd, who hopes to win both sprints at the I.C.A.A.A.A. meet in Philadelphia the last of this month, runs for U.S.C. today. He has been whitewashed of all professionalism charges and may respond with a record-breaking dash in the century, now that the weight is off his mind.

Leighton Dye, the fastest high hurdler on the Pacific Coast, may crack his own record of 14 7-10s. for the tall timbers. At his present speed he is favored to win this event in the national intercollegiates. Percy Niersbach, the stocy Trojan half-miler, should run a great race today. He recently broke Ray Adkinson's Southern California record for this distance.

### PREP STARS IN IT

The high schools will furnish a flock of stellar performers. The Smith brothers from San Diego, pole vaulters of fame, will vie with Jack Williams of Inglewood for first-place honors. Lee Barnes, the Olympic champion, is no entered. A lot of other young men, capable of close to 13 feet, are, and the going may be tough for the three favorites.

Chesley Unruh, the bespectacled El Monte High School miler, is doped to give Carter a terrific time of it in the opening race. Des Hellman of U.S.C., another fine miler, may run the two-mile today, inasmuch as Bill Snyder, the best eight-lap man in the south, is not competing.

There are a few events for women, and from all indications the fleet-footed femmes will be a big hit.


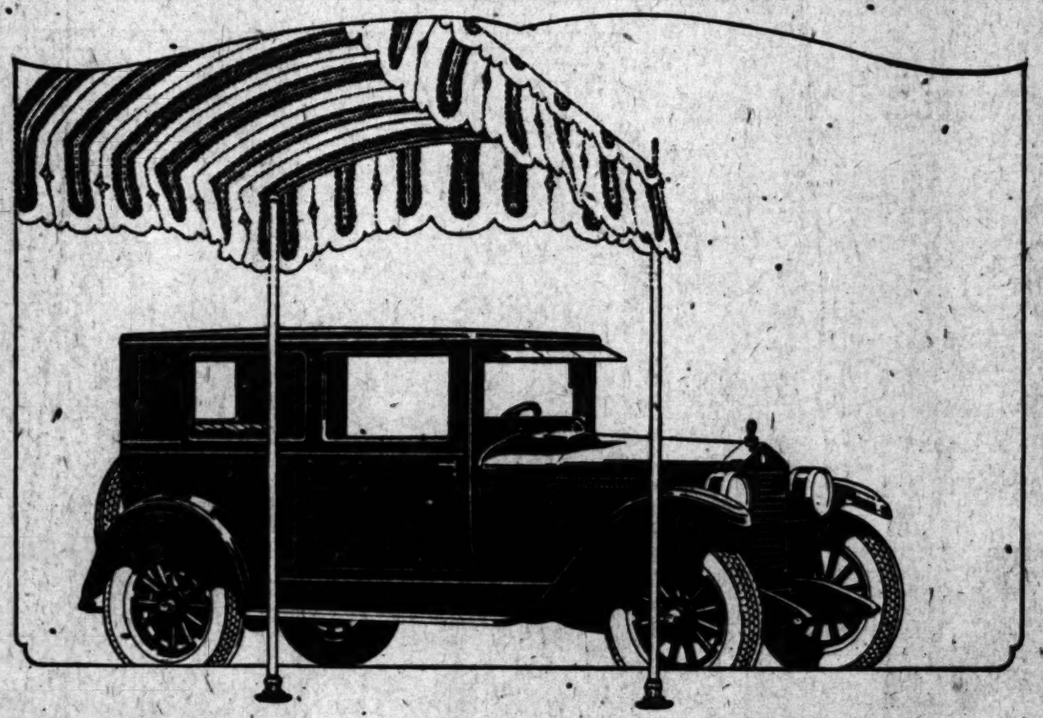

# Essex Alone Gives This Quality and This Price

## *The Reason for its Amazing Sale*

**Buyers know what Essex gives can be had elsewhere only at far higher cost. The great Essex sales record is due to no other thing. It is recognition of a value leadership so overwhelming that it is not even challenged.**

***Hudson-Essex, Now World's Largest Selling Six-Cylinder Cars***
***More Than 1000 Sold Daily***

Today's Essex is the greatest of all Essex values. It is the finest Essex ever built. It is the smoothest, most reliable Essex ever built. It is the best looking, most comfortably riding Essex ever built. We believe its maintenance and operation the most economical of any car in the world. And the price, because of famous patents, with volume, manufacturing advantages that are absolutely exclusive, is the lowest at which Essex ever sold.

Essex won its wide acknowledgment on finest quality without useless size or weight, and a price advantage equaled nowhere in the world. Greater size could add nothing to Essex. It has in brilliant evidence the qualities which weight and size are built to give—riding comfort, solidness, distinction, and smooth, quiet pace.

On every side its hosts of owners praise it with such pride and conviction as we have never heard for any other car. What they say has revealed this great value to thousands of buyers. It is reflected in the greatest sales in our history. And the rapidity of this sales increase shows how thoroughly the facts about Essex have penetrated the entire market. Wherever you go, note how they outnumber all new Sixes. It is the surpassing proof of value—greatest sales.

THINK — *Where Else So Much for*
**$895**
*Delivered Prices $1069*

**$290** For those who desire, special arrangements have been made whereby an Essex Coach may be purchased for a First Payment of $290. The remaining payments conveniently arranged to extend over a period of one year and a half. **$290**

# WALTER M. MURPHY MOTORS COMPANY

Distributors

**932 South Hope Street** — **TRinity 5611**

LOS ANGELES CITY DEALERS

HARRY H. ANDERSON, INC., 6455 Sunset Boulevard.
DOMENICH BASSO, 1201 North Broadway.
BELVEDERE MOTOR COMPANY, 3547 East First Street.
BOOGAR & GILLINGHAM, 524 West Pico Street.
CENTRAL MOTORS, INC., 2512 South Central Avenue.
CLINE & STANTON, 834 South Vermont.
H. L. CROCKETT, 3429 West Sixth Street.
LOUIS CUSTER, 4603 South Vermont.
FIDELITY MOTORS, 5850 Hollywood Boulevard.
HIGHLAND PARK MOTOR CAR CO., 6015 Pasadena Ave.
HOLLEY MOTOR SALES CO., 4750 Moneta Avenue.
HUDSEX MOTORS CORP., 550 So. Western Ave.
ALLAN L. LEONARD CO., 1107 South Alvarado.
LYNCH & ROBINSON, 141 West Jefferson Street.
C. H. MALMGREN, 3225 West Washington Street.
MARKET AUTO SALES CO., 951 Crocker Street.
F. B. MILLER, 1045 South Figueroa St.
F. B. MILLER, Fortieth and Central.
PEARSON MOTORS, INC., 2424 West Seventh Street.
FRED H. SCHREINER, 3968 South Vermont.
SMITH-KARLSON CORP., 2758 Whittier Boulevard.
STANLEY W. SMITH, INC., 1620 South Figueroa Street.
STANLEY W. SMITH, INC., 5941 Sunset Boulevard.

RADIO PROGRAM
Monday Evening, May 18th
Virginia Flohri, Lyric Soprano
"The Radio Nightingale"

Romanza ..... Debussy
Hymn to the Sun ..... Rimsky-Korsakoff
The Crying of Waters ..... Campbell-Tipton
The Bird of the Wilderness ..... Horsman
Aria from "The Northern Star" ..... Meyerbeer
Wiegenlied ..... Brahms
Rockaby Baby (Request of 344 listeners)
Un bel di Vedremo ..... Puccini
Moreau ..... Moskowski

ISBELL-BOYD QUARTET

Children's Corner ..... Debussy to
My Heart at Thy Sweet Voice ..... Saint-Saens
Morning Music ..... Grieg
Andante Cantabile ..... Tschaikowsky
Andante from Sonata Pathetique ..... Beethoven
Elegie ..... Massenet

HOMER SIMMONS, PIANIST

Revolutionary Etude ..... Chopin
Valse Brilliante ..... Chopin
Romanza ..... Moszkowski

LOS ANGELES COUNTY DEALERS

ALHAMBRA—Lodge & Wilkerson.
BEVERLY HILLS—Gilbert & Campbell, 414 Camden Drive.
BURBANK—C. Vance Rundle, 150 East San Fernando Blvd.
COMPTON—Walter T. Spears.
COVINA—J. H. Fraser.
CULVER CITY—Walter Keating.
EL MONTE—Sierra Motor Sales.
GLENDALE—Kelley Motor Co., 816 South Brand Boulevard.
HUNTINGTON PARK—Pacific Motors, 301 W. Slauson Ave.
INGLEWOOD—F. H. Croghan, 632 South Market Street.
LONG BEACH—Long Beach Motor Sales Co., 535 Locust Ave.
LONG BEACH—Richey Motors, Inc., 403 East Anaheim.
MONETA—H. Gail Krels.
MONROVIA—Sierra Motor Sales.
PASADENA—Walter M. Murphy Motors Co., 285 W. Colorado.
PASADENA—Walter M. Murphy Motors Co., 120 South Los Robles.
SOUTH PASADENA—Walter M. Murphy Motors Co., 1520 Huntington Drive.
POMONA—Sanford Newton.
REDONDO BEACH—Roger C. Stanley, 114 South Catalina.
SAN FERNANDO—San Fernando Motor Car Co.
SAN PEDRO—Rosenfeld & Morehead, 441 Sixth Street.
SANTA MONICA—Remsberg Motor Co., 1225 Santa Monica Boulevard.
VAN NUYS—J. L. Price Auto Sales.
WHITTIER—Bert Leslie, 137 North Greenleaf.

OPEN EVENINGS AND SUNDAYS
WE BROADCAST OVER KFI FROM 9 TO 10 O'CLOCK EVERY MONDAY NIGHT

# A CHUCKLE FOR EVERYBODY

## LOCAL LAUGHS

Each week The Times produces a film entitled "Local Laughs," consisting of the fifteen best jokes submitted by local people. Weekly prizes are paid of $5, $3, $2, and twelve of $1 each. A list of theatres showing the film, together with rules for submitting jokes, are given daily in a coupon in The Times. Prize-winning jokes, and names and addresses of winners, appear only on the screen. Jokes receiving honorable mention will be given a place of honor on The Times comic page each week-day, and each of these contributors will receive a souvenir of acknowledgment.

"What was Columbus's reason for discovering America?"
"Wanted to find a short route to India."
"Why didn't he wait till they finished the Panama Canal?"
I. Stewart, 105 South Los Robles, Pasadena.

A negro preacher delivering a sermon at the body of a notorious bad man:
"We hope this poor brother am gone to where we 'spects he ain't."
C. J. Kendall, 908 Twenty-second street, San Diego, Cal.

"Pardon me, may I have this dance?"
"No, I'm too danced ont."
"You're not too damn stout. You're just pleasingly plump."
H. Johnston, 230 South Cottage street, Huntington Park, Cal.

"Why is a California wedding like a telegram?"
"It's a Western Union."
Barbara B. Wente, 4036 South Madison, Pasadena.

A Scot agreed to pay in chickens for shoeing his horse. He returned to the smithy the following week and said: "Ye ken those chickens we were speaking about? Weel, I set the eggs yesterday."
G. R. Van Dyke, Fallbrook, Cal.

Teacher: Give a sentence using the word statue.
Pupil: Father came in late last night and mother said, "Is dat you, Ikey."
Leslie Forbes, 5540 Lexington avenue, city.

"There are two periods in a man's life when he doesn't understand a woman."
"What are they?"
"Before he's married and after he's married."
O. F. Bresee, 2063 Victoria ave., Riverside.

Flapper: Isn't astronomy wonderful? But I don't see how they found out the names of the stars.
L. Searing, 533 South Westmoreland avenue, city.

"Are you taking French?"
"No, but I am exposed to it."
George D. Wing, Glendora, Cal.

## THE GUMPS—LARGE BILLS, PLEASE

## The Minute That Seems A Year. By CLUYAS WILLIAMS

## GASOLINE ALLEY

Pro and Con

## WINNIE WINKLE, THE BREADWINNER: The Rehearsal for Monday's Trial

## REG'LAR FELLERS

Copyright, 1925, by the Bell Syndicate, Inc. Trade Mark Reg. U. S. Pat. Off.

By Gene Byrnes

### A Fragrant Hair Cut

## ALONG FIGUEROA STREET

Place Yourself in His Position

## HAROLD TEEN—A SHORT-LIVED FAD

## HECLA REPORTS MINING INCOME

*Large Idaho Company Earns 55 Cents First Quarter*

*Nearly 80,000 Tons Produced in Three Months*

*Ores Yield Principally Lead and Silver Values*

First quarter operations of the Hecla Mining Company were concluded satisfactorily, according to the statement of earnings as of March 31, last, received yesterday by the Los Angeles Stock Exchange. Net profit after taxes and depletion totaled $588,363.68, the equivalent to 55 cents on the 1,000,000 shares of 25 cents par value outstanding. This is at the rate of nearly $2.35 annually.

Last year Hecla earned total income of $2,019,836.76. After dividends and all charges the company returned $842,770.20 to surplus, increasing the surplus account to $2,527,717.64. Earnings were the equivalent to $1.84 on the capital stock.

Gross income for the first three months of this year amounted to $1,054,012.36. Operating expenses were $354,853.53, tax accruals $61,000, and depletion was estimated at $39,814.

In this period the company mined 73,910 tons of ore. From the tonnage it produced 13,964,000 pounds of lead and 264,324 ounces of silver. The lead was sold at an average price of 5.33 cents a pound and the silver at 68 cents an ounce.

The mines operates in Idaho, the property consisting of 471 acres of land containing lead, silver, zinc and other ores. A concentrating plant is operated having a daily capacity of 700 tons of milling ore. A few months ago the company began the development of the Star property, which is owned by the Sullivan Mining Company, the stock of which is held equally by the Bunker Hill and Sullivan Mining and Concentrating Company and the Hecla Mining Company.

Hecla Mining at the end of 1924 had paid 283 dividends totaling $16,966,006. The company now is paying 50 cents quarterly.

Officers of the company are: James F. McCarthey, president; J. C. Wakefield, vice-president; Frank Hanley, secretary. The directors include Frank J. Hipp, H. Hanbach, Carl Landsee, James McCarthey, George P. Mayer, J. J. Nolan and W. J. C. Wakefield.

The income account for the first quarter of 1925 follows:

| | |
|---|---|
| Gross earnings | $1,054,012.36 |
| Taxes | 61,000.00 |
| Depletion (est.) | 39,814.15 |
| Net profit | $ 353,383.68 |

## WHO'S WHO

Fred N. Bigelow of San Francisco has been appointed private secretary to Harley W. Brundige, member of the California State Railroad Commission, and will enter upon his duties immediately. Mr. Bigelow, who was formerly Market Director, has had a wide experience in public affairs.

### EXCHANGE AT HAWTHORNE

The Pacific Telephone & Telegraph Company has been authorized by the California Railroad Commission to establish a telephone exchange at Hawthorne in Los Angeles County, and to discontinue furnishing Inglewood exchange service to subscribers within the Hawthorne exchange area.

## RAILROAD FREIGHT TRAFFIC INCREASES

BY A. P. NIGHT WIRE!

CHICAGO, May 15. — Railroad traffic during 1925 on the basis of the number of cars loaded with revenue freight, promises to be 80,494,570 cars, 1.4 per cent more than in 1924, the year according to a report by the service division adopted by the American Railroad Association and made public by Edward Ashton, president of the association.

The present business outlook indicates 1,376,350 more carloads for the year, an increase of 4.1 per cent.

## BAD CHECKS

The following bulletin on bad check writing was issued yesterday by the forgery department of the Los Angeles police department detective bureau:

The following described person, using the name of Lucien Lusena, is wanted by the police forgery detail on worthless checks which is emanate from the Wilgus Manufacturing Company, 1722 East Sixth street. Age, about 25 years; weight 160 lbs.; height 5 ft. 9 in.; stocky build, black hair, black eyes, smooth shaven, wears plain dark suit, no coat. Speaks good English.

The man has a book of the company's checks, bearing the name of the Wilgus Manufacturing Company, and is passing with considerable success by persuading merchants to give him money on checks which he has forged, causing them to be salesmen of the above firm.

# BUSINESS — FINANCIAL — COMMERCE

## BANCITALY HOLDINGS LARGE

*Vice-President Hale Outlines Operations of Big Investment Trust; Scope is International*

BY EARLE E. CROWE

In the Bancitaly Corporation, A. P. Giannini and F. C. Hale are fashioning an investment trust of international proportions. As president and vice-president of this corporation, these two California bankers recently visited London to learn how the English operate the investment trust. They satisfied themselves that the plan is highly desirable for the safety of American investment funds, and concluded their trip by adding a list of carefully selected European securities to the holdings of the Bancitaly Corporation.

Mr. Hale, who also is vice-president of the Bank of Italy, and president of Hale Brothers, Inc., one of California's largest department stores, was particularly impressed with the degree of diversification obtained by the English in the investment trust. He remarked yesterday that during the war the English trusts were compelled to withdraw largely from the international field, but now they are rapidly increasing the geographical range of their holdings. The Bancity Corporation, Mr. Hale said, is now entering on a similar plan of international expansion.

BANKS FAVORED

Largely because the Bancity executives are bankers and know the fundamental investment merit of bank securities, the investment list of the corporation contains a large proportion of judiciously chosen bank stocks. Diversification is obtained by purchasing the shares of the strongest banks in the United States and Europe, with especial attention given to an analysis of probable growth of the individual banks.

In New York the Bancitaly Corporation owns small lots in the city's strongest institutions. Mr. Hale said that branch banks are favored, since their operations are widely distributed and permit greater stabilization of earning power. Shares are also owned in the New York banks having large bond company subsidiaries, or well-developed banking facilities for foreign trade operations. In Chicago the corporation owns stock in the largest bank in the city.

Originally, the Bancitaly Corporation was organized by Mr. Giannini to acquire the stock of the East River National Bank and the Commercial Trust Company, both of New York. Later the headquarters of the corporation were moved to Los Angeles, and immediately the executives began to purchase the stocks of the leading California banks. Today the corporation owns small holdings in several Los Angeles and San Francisco banks that are considered the strongest in the field, and have the best possibilities for the future.

ENGLISH SHARES BOUGHT

While Mr. Hale and Mr. Giannini were in London shares were purchased in several of the English banks having world-wide connections. Holdings in Italy were enlarged, in addition to the ownership in a branch bank with headquarters in Rome. As the foreign situation improves, Mr. Hale expects that the corporation will extend its purchases over a broader field, always having in mind the essential elements of safety and a fair return on the investment.

While the investment list now is largely representative of bank stocks, the total amounting to more than $17,000,000, Mr. Hale pointed out that the principle of diversification is carried out further by the ownership of stock in several of the leading public utility and industrial corporations. Nevertheless, the officers are partial to bank shares for several reasons.

Banks are consistent dividend payers, so Mr. Hale explained. They cannot afford to pass dividends like an industrial or public utility, but must maintain an unbroken record if they are to hold the confidence of depositors. For this reason banks usually pay dividends that can be maintained without trouble. And when the rate is advanced the bank is certain that earnings justify the decision. The history of bank dividends, he says, is one of steadily increasing rates, not interrupted by declines or omissions as in many industrial corporations.

OFFICE ROTATES

Further than this, it is frequently charged that the "insiders" in corporations profit when dividends are passed by buying the stock cheaply. There is no opportunity for such practices in bank shares, Mr. Hale contended.

While the Bancitaly Corporation does not control the Bank of Italy through stock ownership, it has a substantial interest and the affiliation is close, according to Mr. Hale. Mr. Giannini, the founder of the Bank of Italy and the Bancitaly Corporation, and now president of the latter organization, expects to retire from that office after a certain number of years. When he relinquishes office, it is anticipated that the present head of the Bank of Italy will succeed, in accordance with the rotation of office plan now in effect in the Bank of Italy. Under this plan, the Bancitaly Corporation will become the vehicle by which the Bank of Italy executives will enlarge their activities after serving the allotted term as president of the bank.

Mr. Hale's enthusiasm for the branch-banking idea is not entirely confined to the banking field. He was the pioneer in establishing branch department stores in California. His company now operates stores in the major cities of California.

## GASOLINE CONSUMPTION HEAVY

*More Than One-Third of All the Gasoline Sold in California is Purchased by Motorists in Los Angeles County*

Approximately $43,300,000 was spent during the past year by motorists of Los Angeles county for gasoline, which is more than one-third of the total amount spent for gasoline in the State of California, according to figures compiled from a report of the statistical department of the Independent Petroleum Marketers' Association, using the first ninety days of this year as a basis.

More than $77,000,000 was spent for gasoline for passenger cars in the ten southern counties of California, or will be spent during the year for gasoline in the State if the average for the past three months is maintained, and the retail price remains the same. This is an average of $354,476.47 a day.

The motorists of California consumed an average of 1,916,089 gallons of gasoline a day during the first ninety days, or at the rate of 699,872,485 gallons for the year. The average passenger car is consuming at the rate of 434 gallons for the year, or 1.19 gallons a day. Approximately 1,140,000 gallons of gasoline are being consumed each day in the ten southern counties, and 633,000 gallons a day in Los Angeles county, the report shows. If the present rate of consumption continues, Los Angeles county will consume a total of 234,000,000 gallons this year, and more than 420,000,000 gallons will be consumed in the ten southern counties of California.

At the present price of gasoline the average motorist in California is spending 22 cents a day for gasoline, or approximately $80 a year. Each motor truck in California is consuming on an average 2.98 gallons of gasoline a day, or at the rate of 1,674.65 gallons a year.

Of the gasoline distributed by the various oil companies in the State of California during the first ninety days of this year, 28.1 per cent was sold by the Standard Oil Company and 71.9 per cent by the so-called independent refiners and marketers. Four of the larger companies, consisting of Standard Oil Company, Union Oil Company, Shell Oil Company of California and Associated Oil Company, distributed 65.9 per cent of all the gasoline sold.

## BUSINESS CONDITIONS IMPROVED

*Dun's Reports Exports in April Greatest in Past Five Years*

[EXCLUSIVE DISPATCH]

NEW YORK, May 15. — Dun's tomorrow will say: "Despite the conflicting movements in business, there is rather better feeling on the whole and more disposition to stress the favorable aspects. The good points do not obscure the unsatisfactory phases but the improved sentiment is supported by various constructive factors and strong statistical exhibits.

"The largest April merchandise exports in five years give new proof of the growth of this country's foreign commerce and of the economic recovery in Europe bank clearings, and building permits have set high records and railroad freight traffic is still of exceptional magnitude. It is made clear by these and other comparisons that current transactions are of immense volume in the aggregate and progress this year, if falling short of the most optimistic expectations, has been substantial and of a wholesome character. There is a solid basis for further gains on operations in certain lines, notably in the automobile trade, which have recently risen sharply, but readjustments have been under way in some industries where there was no overproduction during the first quarter."

Weekly bank clearings were $8,391,025,000.

## Conditions in Germany Help Copper Sales

[EXCLUSIVE DISPATCH]

JEROME (Ariz.) May 15.—Charles W. Clark, managing director of the United Verde Copper Company, finds good news for the copper miner in "the election of President Hindenburg, following, as it did, the complete repudiation of the MacDonald administration in England." The German election, he considers "not a monarchical gesture, but a revolt against Communism and showing of a determination on the part of the German people to re-establish their prosperity and their business on a sound basis."

Conditions in Europe, Mr. Clark believes, are becoming better steadily, leading to exports in the last two weeks of 10,500 tons of copper. This is considered merely an indication of what the demand will be when stability is assured.

The output of American copper mines is declared "distinctly not greater than it should be in view of the world demand for the metal, and every indication points to a better market in the near future. Not more than six weeks' supply of copper is on the market today."

## UNDERLYING CONDITIONS IMPROVING

*Better Sentiment Prevails and Little Change Noted in Iron Prices*

BY DON PARTRIDGE
(Associate Editor, Iron Trade Review.)

While little improvement is noted in steel demand, underlying conditions are improving and a better sentiment prevails. Some price recessions are noted in certain lines but on the whole little change is noted in the prices reported last week.

No action has been taken on the 500-ton inquiry for foundry iron issued by the Southern Pacific Company, although they have placed 600 tons of coke which is reported as having gone to an importer of English material. One local dealer this week placed 1500 tons of 3.25 to 3.75 silicon iron with an Alabama furnace for third-quarter delivery. Practically no change in prices has occurred.

Over 3000 tons of concrete bar awards are reported this week, while the tonnage in small lots of less than 100 tons aggregates a heavy volume. New work up for figures and in sight is encouraging to the trade.

Cold rolled material continues to be sold mostly in carload lots. Prices, as far as can be ascertained, continue at 2.70 cents base Pittsburgh or equivalent, although one consumer reports placing business at 2.60 cents, but this was not verified.

Only one large plate award was reported and involved 460 tons for gas holders for the L. A. Gas Company secured by Western Pipe & Steel Co. Pending business is in excess of 8000 tons. One interest this week obtained a covering at 2.40 cents c. i. f. This is the first verification of a price under 2.50 cents.

Plain structural shapes continue firm at 2.50 cents as a minimum. Awards were not heavy, only two being noted, the largest involving 300 tons for the Hayward Hotel in Los Angeles obtained by Baker Iron Works.

Pacific Pipe & Supply Co., obtained the largest award of the year for foreign-made cast iron pipe. This involved 3500 tons for Vernon. The U. S. Cast Iron Pipe & Foundry Co., secured 541 tons for Portland, Ore., and the National Cast Iron Pipe Co., 100 tons for Santa Ana. Only two inquiries are current, San Diego coming into the market this week for 1677, bids on which will be opened today.

The Southern Pacific Company has placed 950 kegs of track bolts. Sheet prices are down and 4.30 cents Pittsburgh base on galvanized has been secured this week.

## Directors of Standard Oil Are Re-elected

At the annual meeting of the stockholders of the Standard Oil Company of California held in San Francisco recently, the present board of directors, consisting of K. R. Kingsbury, F. H. Hillman, R. J. Hanna, H. M. Storey, H. T. Harper, R. C. Warner, A. B. Brooks, W. H. Berg, H. D. Collier and R. W. Hanna, was re-elected.

The board of directors, following the annual meeting, met and re-elected the present officers as follows: K. R. Kingsbury, president; F. H. Hillman, vice-president; R. J. Hanna, vice-president; H. M. Storey, vice-president; H. T. Harper, vice-president, and R. C. Warner, treasurer.

## Safe Deposit Meeting Held at Long Beach

The May meeting of the California State Safe Deposit Association will be held at the Hotel Virginia at Long Beach next Thursday evening. There will be three bankers as dinner speakers.

W. H. Thomeson, vice-president of the First National Bank of Los Angeles, will address the delegates on "What Relative Importance Does the Safe Deposit Department Hold with the Bank and the Necessity of Competent Management." Herman A. Nater, assistant vice-president of the Bank of Italy of Los Angeles, and P. E. Hatch, vice-president of the Security Trust Company of Long Beach, will also be on the program.

### METAL MARKETS

[EXCLUSIVE DISPATCH]

CLEVELAND, May 15.—Daily Metal Trade today says: Steel bars continue bought persistently by agricultural implement and automotive interests throughout the Central West which keeps prices steady. Prevailing attractive prices of pig iron keep bringing out buyers for prompt and third-quarter delivery with the more broader buying movement extending to Pittsburgh. Beehive coke output in out 26,000 tons in Connellsville regions in the past week, and 1500 more ovens went out. Copper at New York firm at 13⅝ cents. Zinc quiet at 6.92½ cents. Lead higher at 7⅝ cents, St. Louis. Tin dull at 54½ cents."

Copper Prices

[BY A. P. NIGHT WIRE]

NEW YORK, May 15.—Copper steady; electrolytic, spot and futures, 13⅝. Tin easy; spot and nearby, 54.25; futures, 53.87. Iron steady, unchanged. Lead firm; spot, 7.90@8.00. Zinc steady; East St. Louis spot and futures, 6.90@6.95. Antimony, spot, 18.00.

### MARKET FLASHES

[BY A. P. NIGHT WIRE]

NEW YORK, May 15.—Stocks, strong; American Can and Mack Trucks at record highs.

Bonds, firm; New Haven rails lead rails.

Foreign exchange: Sterling, steady; francs decline.

Cotton irregular; mild curtailing.

Sugar featureless.

Coffee firm; higher Brazilian markets.

CHICAGO, May 15. — Wheat barely steady; lack of support.

Corn lower; favorable weather.

Cattle easy; demand light.

Hogs lower; all interests buying.

## OIL NEWS

BY HOWARD C. KEGLEY

A completion which is expected to initiate considerable development in the Poso Creek district is the bringing in on the beam of T. A. Piper's No. 1 well in that field a few days ago, with an initial production reported at about 250 barrels a day. This production is not entirely clean, and is said to contain considerable water, but this difficulty can be overcome in future wells, according to operators interested in that area.

Piper's well originally drilled to nearly 1800 feet, but had poor showing in the lower part of the hole, and plugged back to about 1050 feet where a good-looking oil sand had been penetrated. Present production is coming from this zone.

**Finds Oil Sand**

The United Oil Company's Henderson No. 5 in the southeastern part of the Dominguez field, the outpost well in that area, has found the oil sand at 4150 feet, and is drilling ahead after penetrating twenty feet of the formation, according to official reports. The well found a streak of sand at 4116 feet, but it was only a few feet in thickness and the United did not stop to test it.

**Well Starts Flow**

The Union Oil Company's Hellman No. 11 in the Dominguez field started flowing by heads yesterday, but made only a little oil, the product being mostly water. The crew continued swabbing the well, and as the water was fresh it was believed the condition would clear up in a few hours, and the well would start making oil. Bottom is at 4154 feet.

**Goes on Pump**

The Trust No. 2 of the Union Oil Company, the only producing well yet completed on the Union's 130-acre Trust lease, was placed on the beam yesterday and began pumping at the rate of about 100 barrels a day, making an actual production of sixty-eight barrels in fifteen hours. The well stopped flowing last week, and would not flow after it had been cleaned out. The oil is 38.3 deg. gravity, and cuts 1.1 per cent.

The Union has suspended operations in its Trust No. 1, on the western side of the lease, after drilling 6285 feet. The well developed mechanical trouble, which proved difficult to overcome. It is an offset to the General Petroleum Corporation's Amestoy No. 1, the deepest producer in the world, which is pumping between seventy-five and 100 barrels a day from 6666 feet.

**Takes Vacation**

J. W. Henderson, president of the Henderson Petroleum Corporation, is leaving the city this morning with Mrs. Henderson for a ten days' vacation trip in Lake county. Mr. Henderson is one of the most active operators in the Athens field, having four wells drilling, one of them now in the oil sand.

**Down 2180 Feet**

The No. 1 well of the Naval Reserve Oil Company on the south half of Section 8, 31-23, in Kern county, is drilling ahead from a depth of 2180 feet, according to latest reports. This well was spudded in more than a year ago, but a series of delays and difficulties have delayed progress.

The well is located southwest of the naval reserve in the Elk Hills district, and is part of the Rex Midway Oil Company property, which was drilled on years ago, with some success.

The company is headed by Alfred H. McAdoo, an attorney of Los Angeles, while Earl Bailey, veteran oil well man of the Midway fields, is in charge of the property as superintendent.

**Gets Large Lease**

An important lease of prospective oil lands east of Lerdo has been made in favor of the Petroleum Midway Oil Company, which has obtained a twenty-year lease on 320 acres in the east half of Section 7, 28-27, from the Lerdo Land Company.

In event of the discovery of oil on the property, an extension of the lease to a period not longer than fifty years may be granted the Midway company. Oil royalty has been set at one-eighth.

During the first five years of the period allowed by the terms of the lease in which to commence drilling, specific rentals are named. For the first and second years a bonus of $3840 is required; for the third year, a rental of $7680, and for the remaining two years a bonus of $11,520.

MAY RAISE RATE

The board of directors of the Pan American Petroleum and Transport Company will hold a special meeting today, according to word received yesterday over brokerage wires. It is rumored that action may be taken to raise the dividend rate from $6 to $8 a share.

### BANK NOTES, COINS

(Current buying rates, corrected daily by the Foreign Department of the Bank of Italy. Rates quoted per 100 units.)

| Country— | Notes. | Gold. | Silver. |
|---|---|---|---|
| Australia | 481.00 | 480.00 | 380.00 |
| Belgium | 4.80 | 18.00 | 7.00 |
| Canada | 99.80 | 98.00 | 93.00 |
| Denmark | 18.20 | 25.50 | 18.00 |
| England | 482.00 | 482.00 | 400.00 |
| Holland | 39.00 | 39.25 | 30.00 |
| Germany | ..... | 25.50 | 9.00 |
| Greece (new) | 1.66 | 18.00 | 7.00 |
| France | 5.00 | 18.00 | 7.00 |
| Italy | 3.95 | 18.00 | 7.00 |
| Japan | 41.10 | 48.50 | 32.00 |
| Norway | 16.20 | 25.50 | 13.00 |
| Spain | 14.70 | 18.00 | 10.00 |
| Sweden | 26.20 | 25.50 | 18.00 |
| Switzerland | 19.00 | 18.00 | 7.00 |

## May Wheat to Highest Mark Since March

[EXCLUSIVE DISPATCH]

CHICAGO, May 15.—May wheat sold up to 1.71 today as the result of further short covering and commission-house buying, the best figure since March 23. The bulge put the local market to 11c over Minneapolis and resulted in 200,000 bushels being bought to compare for delivery, while Omaha sold 50,000 bushels of No. 2 hard at equal to 1½c over May, track here. Trading was not large, and the market easily influenced, but the finish was at 1.68⅞, a net gain of ⅝c. Winnipeg sold up to 1.83 and closed at 1.82¼, gaining 1⅝c for the day. Deferred wheat futures were ¼@⅝c lower on selling induced by rains over the West and Southwest, and forecast for more. July closed at 1.51¾@1.52 and September at 1.42⅛@1.43.

Corn was under pressure, with local traders fairly aggressive on the selling side, and the finish was about the bottom, with net losses of 1⅛@1⅝c. May closed at 1.11⅞, July at 1.14⅜@1.15 and September at 1.13⅝. Oats were off ¼@⅝c and rye 1@1⅝c.

Highly beneficial rains fell over parts of the western and southwestern winter wheat belt, and a little was also reported in the American Northwest. The needed moisture more than offset the effect of a more bullish sentiment which prevailed in some sections, and while there was a bulge of 1c early, the market broke toward the last when local longs tried to unload. There was fairly aggressive buying at times attributed to short covering for eastern and local interests.

Demand for cash wheat from exporters fell off considerably, although Minneapolis reported shipping sales of 205,000 bushels. Local interests, however, did little business. At St. Louis southeastern millers were said to have taken moderate amounts. At the seaboard the demand was slow and sales were only 200,000 to 250,000 bushels in all positions, despite an advance of 1¼@1⅝d in Liverpool. Argentine exports aggregated 270,000 bushels, against 2,032,000 bushels last year. World's shipments for the week were estimated at 10,000,000 bushels, compared with 17,439,000 bushels last year.

With May corn holding around 3c under the July, and a slow eastern demand, many of the local professionals have turned to the bear side of that grain. There was selling of July and September by a local account, and a lack of aggressive buying, and the decline was easily attained. Argentine exportable surplus is estimated by Broomhall's agent at 120,000,000 bushels, or 20,000,000 bushels less than the recent government estimate, and part of the surplus is of poor quality. Oats eased in sympathy with corn.

Interest in the rye market is falling off, and trade in futures for the day was small, with no export sales recorded at the seaboard. There was 500,000 bushels sold to go to store.

While trade in provisions was only fair, there was no pressure on the market, and buying by smaller packers and commission houses more than offset a further sharp break in hogs. Lard closed 35@37½c higher, with ribs unchanged to 32½c higher and bellies unchanged to 17½c higher. Semimonthly stock report showed a decrease of 4,242,000 pounds of lard during the past two weeks, and is 65,320,000 pounds contract, against 45,806,000 pounds last year. Deliveries on May contracts were 50,000 pounds of bellies.

RANGE OF FUTURES

| Wheat— | Open. | High. | Low. | Close. |
|---|---|---|---|---|
| May | 1.69 | 1.71 | 1.68 | 1.68⅞ |
| July | 1.52 | 1.53⅜ | 1.50⅝ | 1.51¾@1.52 |
| Sept. | 1.43⅛ | 1.44⅛ | 1.42⅛ | 1.42⅛@1.43 |
| Dec. | 1.41⅛ | 1.45⅛ | 1.43⅜ | 1.44⅜ |
| Corn— | | | | |
| May | 1.13⅜ | 1.13⅜ | 1.11⅞ | 1.11⅞ |
| July | 1.16⅛ | 1.16⅛ | 1.14⅛ | 1.14⅜@1.15 |
| Sept. | 1.14⅞ | 1.14⅞ | 1.13 | 1.13⅝ |
| Oats— | | | | |
| May | .45⅜ | .46 | .45⅛ | .45⅛ |
| July | .45⅛ | .45⅜ | .44⅛ | .44⅛ |
| Sept. | .44⅜ | .45 | .44⅛ | .44⅛ |

WINNIPEG

| Wheat— | Open. | High. | Low. | Close. |
|---|---|---|---|---|
| May | 1.80½ | 1.83 | 1.80½ | 1.82¼ |
| July | 1.71⅛ | 1.74⅛ | 1.71⅛ | 1.73⅜ |

CASH PRICES

Wheat: No. 2 hard winter, 1.69; No. 3 hard winter, 1.67⅝@1.69⅛; No. 4 hard winter, 1.56@1.66.

Corn: No. 4 mixed, 1.09¾@1.10; No. 6 mixed, 1.07; No. 2 yellow, 1.16; No. 4 yellow, 1.10@1.12; sample grade, 99@1.02.

Oats: No. 2 white, 46@48⅛; No. 3 white, 44@46⅛; No. 4 white, 42@45⅛; sample grade, 42@42⅛.

NEW YORK GRAINS

[BY A. P. NIGHT WIRE]

NEW YORK, May 15.—Wheat: Spot, irregular; No. 1 dark northern spring, c.i.f., New York, lake and rail, 1.83; No. 2 hard winter, f.o.b., lake and rail, 1.83⅛; No. 2 mixed durum, do., 1.79; No. 1 Manitoba, do., in bond, 1.97⅜.

Corn: Spot, easy; No. 2 yellow, c.i.f., track, New York, all rail, 1.33⅜; No. 2 mixed, do., 1.32⅜.

### LOCAL GRAINS

Barley—100 tons only:

| | Bid | Ask | Yesterday Bid | Yesterday Ask |
|---|---|---|---|---|
| December | 1.65 | 1.72½ | 1.66 | 1.72⅜ |
| SAN FRANCISCO | | | | |
| December | ... | 1.62½ | 1.60 | 1.60 |
| December, a.m. | ... | 1.57½ | 1.60 | |

ARRIVALS AT LOS ANGELES YESTERDAY

Wheat, 4; corn, 5; oats, 3; milo maize, 1; flour, 3; bran, 7; cereals, 3; rice products, 1; poultry feed, 3; miscellaneous, 3; total, 31; hay, total, 22.

## SAN DIEGO ELECTRIC WILL ABANDON LINE

[EXCLUSIVE DISPATCH]

SAN FRANCISCO, May 15. — Authorization to discontinue street-car service on State street, between Broadway and Ivy streets, San Diego, in conformity with the recommendation of the City Council there, was given the San Diego Electric Railway Company by the State Railroad Commission, today. The commission approved the plan to substitute motor coach service for the abandoned street-car lines. This service will be afforded by diverting the India street line to State and Ivy streets, from the intersection of E and State streets.

## OROVILLE ASKS PRICE ON UTILITY SYSTEM

[BY A. P. NIGHT WIRE]

SAN FRANCISCO, May 15.—The city of Oroville petitioned the State Railroad Commission today to set a price on the electrical distributing system of the Pacific Gas and Electric Company, within the city and its environs as the basis of a condemnation suit whereby the city hopes to acquire the property.

### MARKET AVERAGES

[EXCLUSIVE DISPATCH]

NEW YORK, May 15.—Today's stock range:

| | High. | Low. | Close. | Net change. |
|---|---|---|---|---|
| 25 railroads | 78.86 | 78.04 | 78.56 | + .42 |
| 25 industrials | 140.63 | 139.09 | 140.40 | + .88 |
| 50 stocks | 109.75 | 108.56 | 109.48 | + .65 |

Bonds—Today's close:

| | | Net Change Day | Month | Year |
|---|---|---|---|---|
| 40 issues | 94.47 | + .13 | +1.29 | +3.88 |

## OUTLOOK IS OPTIMISTIC FOR WOOL

*Conditions in Piece Goods Markets Appear to Have Improved*

[BY A. P. NIGHT WIRE]

BOSTON, May 15.—The Commercial Bulletin tomorrow will say: "The improvement in the wool market, which became noticeable last week, has been continued this week and the market at the moment is more optimistic than for some time, although there are those who are inclined to regard the improvement as temporary. Conditions in the piece goods markets appear to be better and this doubtless accounts for better buying in wool, even in worsted descriptions, of which some sizable sales have been reported."

The Commercial Bulletin will publish the following wool quotations tomorrow:

Scoured basis: California—Northern, 1.20@1.22; middle counties, 1.10@1.12; southern, 1.05@1.07.

Oregon—Eastern, No. 1 staple, 1.20@1.22; fine and FM combing, 1.15@1.20; eastern clothing, 1.00@1.05; valley, No. 1, 1.05@1.10.

Mohair—Best combing, 75@80; best carding, 65@70.

Outlook Better

Some branches of the wool trade are confident that a little headway has been gained toward a more stabilized condition. A fair amount of stock has moved to the mills. The fact that some wools contracted for early have been taken direct by the mills is considered significant as this stock will cease to be a market factor.

### CLEARINGS, MONEY

Clearings yesterday were $25,092,977.47, an increase of $32,927.81 from the corresponding day in 1924.

Clearings

| | 1925. | 1924. | 1923. |
|---|---|---|---|
| Monday— | $22,073,913.25 | $24,886,174.90 | $22,689,773.90 |
| Tuesday— | $34,296,356.55 | $27,628,065.21 | $24,794,002.72 |
| Wednesday— | $28,332,291.39 | $23,387,574.00 | $24,880,819.30 |
| Thursday— | $26,150,779.29 | $23,177,711.26 | $22,907,031.84 |
| Friday— | $25,092,977.47 | $25,060,049.66 | $23,342,155.40 |

Bank Debits

| | |
|---|---|
| Saturday | $29,005,268.60 |
| Monday | 32,279,351.00 |
| Tuesday | 36,664,610.00 |
| Wednesday | 29,708,801.00 |
| Thursday | 36,331,230.00 |

Foreign Exchange

(Furnished by Farmers' and Merchants' National Bank.)

| | Over $100. |
|---|---|
| England, per pound sterling | 4.86 |
| France, per 100 francs | 5.13 |
| Germany, per 100 marks | 23.92 |
| Belgium, per 100 francs | 5.00 |
| Italy, per 100 lire | 4.11 |
| Czecho-Slovakia, per 100 kronen | 2.96 |
| Denmark, per 100 kroner | 18.60 |
| Finland, per 100 markkas | 2.54 |
| Greece, per 100 drachmas | 1.65 |
| Holland, per 100 guilders | 40.13 |
| Jugo-Slavia, per 100 dinars | 1.63 |
| Norway, per 100 kroner | 16.66 |
| Rumania, per 100 lei | .50 |
| Spain, per 100 pesetas | 14.49 |
| Sweden, per 100 kroner | 26.85 |
| Switzerland, per 100 francs | 19.45 |
| Hongkong, per 100 local currency | 54.00 |

New York Rates

[BY A. P. NIGHT WIRE]

NEW YORK, May 15. — Foreign exchange, easy. Quotations in cents: Great Britain—Demand, 4.84⅝; cables, 4.85⅛; sixty-day bills on banks, 4.80⅞. France—Demand, 5.19⅛; cables, 5.20. Italy—Demand, 4.07⅝; cables, 4.08. Belgium—Demand, 5.04. Germany, 23.80. Holland, 40.14. Norway, 16.73. Sweden, 26.73. Denmark, 18.72. Switzerland, 19.34½. Spain, 14.46. Greece, 1.63. Poland, 19¼. Czecho-Slovakia, 2.96. Jugo-Slavia, 1.62. Austria, .0014⅛. Rumania, .49⅛. Argentina, 39.72. Brazil, 10.20. Tokio, 42 1-16. Shanghai, 75. Montreal, 100.

Money Markets

NEW YORK, May 15. — Call money, firm; high, 4; low, 3½; ruling rate, 4; closing bid, 3½; offered at 4; last loan, 3½; call loans against acceptances, 3½; time loans, firm; mixed collateral, 60-90 days, 3¾@3⅞; 4-6 months 3⅞@4; prime commercial paper, 3¾@4.

Silver Quotations

[BY CABLE AND ASSOCIATED PRESS]

LONDON, May 15.—Bar silver, 31 3-16d per ounce. Money, 4½ per cent. Discount rates: Short bills, 4 11-16@4¾ per cent; three months' bills, 4 11-16@4¾ per cent.

### CALIFORNIA HIDES

Quotations furnished by California Hide Corporation for stock delivered to its warehouse, 1900 Santa Fe avenue. Receipts from the interior for the twenty-four hours ending at 10 a.m. yesterday were: 306 hides, 97 pelts, 1800 pounds tallow, 305 pounds wool.

WET SALTED HIDES—No. 1 steers, 11½ per pound; No. 1 cows, 10½ per pound; No. 1 bulls, 7½ per pound; No. 2 steers, 8½ per pound; No. 2 cows, 8½ per pound; No. 2 bulls, 5½ per pound; grubby hides, 2 less per pound; kosher hides, 1 less per pound; glue hides, 4 per pound.

GREEN HIDES—No. 1 steers, 9½ per pound; No. 1 cows, 8½ per pound; No. 1 bulls, 6 per pound; No. 2 steers, 7 per pound; No. 2 cows, 7 per pound; No. 2 bulls, 4½ per pound; No. 1 horse hides, over 50 pounds, 3.25 each; No. 1 horse hides, 40 to 50 pounds, 2.25 each; No. 1 horse hides, 30 to 40 pounds, 1.25 each.

CALFSKINS AND KIPSKINS—No. 1 calfskins, under 15 pounds, 17 per pound; No. 2 calfskins, under 15 pounds, 15 per pound; No. 1 kips, 15 to 30 pounds, 12 per pound; No. 2 kips, 15 to 30 pounds, 10 per pound; grubby skins, 3 less per pound; kosher skins, 1 less per pound; glue skins, 5 per pound; slunks, 20@50 each.

DRY FLINT HIDES—No. 1 hides, 16 pounds and up, 15 per pound; No. 1 kips, 6 to 16 pounds, 16 per pound; No. 1 calfskins, under 6 pounds, 17 per pound; No. 2 hides and skins, 3 less per pound; glue hides and skins, 6 per pound.

WOOL—According to quality and condition, 20 per pound and up.

PELTS—Large, long wool, 1.50 each and up; medium, 1.00@1.50 each; short wool and shearlings, 10@50 each.

GOAT SKINS—No. 1, 15@50 each; No. 2, 5@25 each.

TALLOW—Tanners, 3 per pound; No. 1, 7 per pound; No. 2, 6 per pound.

### LIBERTY BONDS

(Quotations in dollars and thirty-seconds, furnished by Bond Department, Bank of Italy.)

LOS ANGELES

| | Bid. | Asked. |
|---|---|---|
| First 3½s | 100-30 | 101-4 |
| First 4¼s | 102-2 | 102-6 |
| Second 4¼s | 101-6 | 101-13 |
| Third 4¼s | 101-23 | 101-29 |
| Fourth 4¼s | 102-11 | 102-17 |
| Treasury 4¼s | 105-30 | 106-4 |
| Treasury 4s | 101-30 | 102-6 |

SAN FRANCISCO

| | Bid. | Asked. |
|---|---|---|
| First 3½s | 100-31 | 101-3 |
| First 4¼s | 102-3 | 102-7 |
| Second 4¼s | 101-7 | 101-11 |
| Third 4¼s | 101-24 | 101-28 |
| Fourth 4¼s | 102-13 | 102-16 |
| Treasury 4¼s | 105-31 | 106-3 |
| Treasury 4s | 101-31 | 102-3 |

TREASURY NOTES AND CERTIFICATES

| Issue, rate, maturity. | Bid. | Asked. |
|---|---|---|
| C-1925, 4¾s, June 15, 1925 | 100-2 | 100-4 |
| TS-1925, 2¾s, Sept. 15, 1925 | 99-30 | 100 |
| B-1925, 4⅞s, Dec. 15, 1925 | 100-22 | 100-24 |
| TD-1925, 3s, Dec. 15, 1925 | 99-31 | 100-1 |
| A-1926, 4¾s, Mar. 15, 1926 | 101-6 | 101-8 |
| B-1926, 4¼s, Sept. 15, 1926 | 101-2 | 101-4 |
| B-1927, 4¾s, Mar. 15, 1927 | 102-1 | 102-3 |
| A-1927, 4¾s, Dec. 15, 1927 | 102 | 102-2 |

## CONTINENTAL ABSORBS WESTERN BAKERIES

[EXCLUSIVE DISPATCH]

NEW YORK, May 15.—The Continental Baking Company has contracted for the purchase of the Butter Crust Baking Company, Salt Lake City, Utah, and the Ogden Baking Company, Ogden, Utah. This follows closely upon the announcement of contracts of purchase for four important bakeries in the Northwest, including the Log Cabin Baking Company, Portland, Or.; the Washington Bakeries Corporation, Seattle, Wash.; the Spokane Baking Company and the Perfection Baking Company, Sacramento.


DIVIDENDS EARNED SIX TIMES

Taking into account applicable surplus earnings of subsidiaries, year ended March 31, 1925, the 7% dividend of

Standard Gas and Electric Company
7% Cumulative Prior Preferred Stock

was earned six times over. This stock is available at 100 to

YIELD 7%.

Ask for details

Howard G. Rath Company
Established 1910
INVESTMENT SECURITIES
Members L.A. Stock Exchange
512 Pacific Mutual Bldg. Los Angeles
Tel. TRinity 0465

EDISON IS ADVANCING

SOUTHERN CALIFORNIA EDISON PREFERRED AND COMMON RANK AMONG THE SOUNDEST HYDRO-ELECTRIC STOCKS ON THE MARKET.

THESE ACTIVE SHARES ARE LISTED ON THE LOS ANGELES STOCK EXCHANGE AND MAY BE BOUGHT OR SOLD THROUGH

Our Stock Department

Banks, Huntley & Co.
Members Los Angeles Stock Exchange
1212 STOCK EXCHANGE BLDG
Phone METropolitan 4300

Bonds — First

Pasadena High School District
4¾% Bonds
Due January 1, 1953

Total bonded debt less than 2% of the 1924 assessed valuation.

Priced to Yield 4.30%

First Securities Company
IDENTICAL IN OWNERSHIP WITH
THE FIRST NATIONAL BANK OF LOS ANGELES
PACIFIC-SOUTHWEST TRUST & SAVINGS BANK
ORDERS MAY BE PLACED AT ANY OFFICE OF THESE BANKS
Trust and Savings Building - Los Angeles
Telephone VAndike 2361

Foster & Kleiser
Common
Now Paying
10% Dividends

Orders at Market.

Stevens, Page & Sterling
610 Van Nuys Bldg.
TRinity 7861

Use the Coupon.

Name ..............................

Address ..............................

A. M. Clifford
Investment Counselor and Financial Analyst

Advises with Clients from a disinterested position, upon all matters pertaining to Bond or Stock Investments.

"No Securities to Sell"

Stock Exchange Building Los Angeles

Minnesota & Ontario Paper Co.

First Mortgage 6s

Circular on request

TRinity 6041
BOND & GOODWIN & TUCKER INC
Title Insurance Building
Los Angeles

Re-Sale Automobiles
—every make—every model—advertised daily in Times Want Ads.

*SANTA MONICA BAY TELEPHONE CO.*

7% Cumulative Preferred Stock

Net earnings for 1924 applicable to dividends on this Preferred Stock were over twelve times such requirements.

Price 100 and accrued interest To Yield 7%

M.H.Lewis & Co.

Citizens National Bank Building
Los Angeles - Phone TRinity 2721
Pasadena San Francisco

TAX EXEMPT SECURITIES

YIELDING ATTRACTIVE RATES

District Bond Company

SUITE 508 TITLE INSURANCE BLDG.

TELEPHONE METROPOLITAN 0024

E. F. Hutton & Co.

Home Office, 61 Broadway, N. Y.
643 So. Spring St.
TRinity 6011.
443 So. Olive St. TRinity 1601 — Ambassador Hotel WAshington 6167.
6400 Hollywood Blvd. GRanite 1018.

Members
NEW YORK STOCK EXCHANGE
NEW YORK COTTON EXCHANGE
NEW YORK CURB ASSOCIATION
NEW YORK COFFEE EXCHANGE
NEW ORLEANS COTTON EXCHG.
CHICAGO BOARD OF TRADE

Pasadena Long Beach San Diego
Private Wires Coast to Coast

DO YOU WISH TO LOAN

To a strong Finance Company amounts of $1000 and up for periods of 3, 6, 9 or 12 months, at 7 to 10% per annum, secured 120% per each 100 dollars of loaned capital? If so, address, with telephone number,

XX, Box 387,
Times Spring St. Branch

*Short-Term Bonds*

6 Months—5½%
8 Months—6%
12 Months—6½%

Metzler & Company of California
727 S. SPRING ST.
TRinity 6501 Los Angeles

We Own and Offer for Sale

8% First Mortgages on Improved Los Angeles Real Estate

Amounts $500 to $100,000

AMERICAN MORTGAGE CO.

Established 1912
Paid up Capital $1,000,000
448 S. Hill St. TRinity 6191

The John M. C. Marble Co.

Real Estate First Mortgages
13 Years' Service Without Loss of a Dollar of Principal or Interest.
LOS ANGELES

WILL SELL

Subject

3000 Sandburg ............ $ .17
1000 Big Jim ............ Mkt.
20 State Bank Lomita ...... $40.00

W. E. BAYNTON CO.

502 Stock Exchange Bldg.
VAndike 8677.

1000 Shares Golden State Silk Mills Stock

Par value $1.00 per share.
For Sale—75c per share.
Address A, box 491,
TIMES BRANCH.

# STOCK PRICES SURGE HIGHER

*Industrial Specialties Lead Market Advance*

*Trading Started at Low Pace But Quickened*

*Mack Trucks Reach New High for All Time*

[BY A. P. NIGHT WIRE]

NEW YORK, May 15.—Strength and activity of the high-priced industrial specialties, several of which soared 3 to 8 points to new high levels for the year, overshadowed all other developments in today's rising stock market. Trading started off at a slow pace but quickened after midday under the impetus of extensive short covering, the day's sales running above 1,250,000 shares.

Mack Trucks was the sensational feature, reaching a new high for all time at 166 3-8, or nearly 50 points above the year's low and then easing to 165 1-2, where it was up 7 1-2 points on the day. Wall street was generally inclined to attribute the buying of this issue to expectations of an early announcement of recapitalization plans involving an increased dividend. American Can touched the highest price in its history, at 190 3-4, closing just below the top for a net gain of 4½ points. General Electric, United States Cast Iron Pipe, Bush Terminal (old stock,) Continental Insurance and Ward Baking showed net gains of 3 to 6 points.

## CREDIT SITUATION EASY

The weekly mercantile reviews emphasized the fact that net advances exceeded net declines in the commodity markets. The credit situation continued easy with indications that large sums were still available for investment and speculative purposes.

Standard industrials received better support than they have on most any day this week. United States Steel common advanced 1 3-8 to 116 1-8; Baldwin closed 2 1-2 points higher at 114 and American Locomotive, American Smelting, Allied Chemical, American Woolen and several others showed net gains of 1 to 2 points.

## CALL MONEY HIGHER

Interest in the rails centered largely in the Frisco and Wheeling and Lake Erie issues, all of which attained new peak prices for the year. Buying of Wheeling and Lake Erie was based on rumors that the road will be incorporated in the proposed "fifth trunk line system in the East." Erie common touched a new 1925 low at 26 3-4 and then rallied a point. Call money opened slightly higher at 4 per cent in reflection of the relatively heavy overnight demand for funds for midmonth payments and pay-roll purposes, but eased to 3 3-4 later. The time money market was quiet with brokers bidding 3 3-4 and bankers asking 4 per cent and some business done at 3 7-8 for three and four months' maturities. Commercial paper was irregularly lower. Demand sterling held firm just above 4.85, but French francs eased about 2 points to 5.19 cents and rather sharp recessions took place in the Danish and Norwegian currencies.

**Stock Market Averages**

| | 20 industrials. | 20 rails. |
|---|---|---|
| Friday | 128.71 | 100.12 |
| Thursday | 128.22 | 100.05 |
| Week ago | 126.22 | 101.30 |
| High, 1925 | 128.16 | 104.08 |
| Low, 1925 | 114.31 | 96.13 |

Total sales, 1,130,000.

## PRODUCE MARKET

Trading yesterday was fairly active with irregular supplies and several price adjustments. Cherries were again lower, but were moving well. Tomatoes and apricots were slightly lower with increased receipts. The first car of watermelons of the season arrived from Mexico but was not offered on the early market.

APPLES—California, Yellow Newtowns, 4.50@4.75 cwt.; packed fancy, 2.50 box; Washington, Winesaps, extra fancy, 3.50@3.85 box.

APRICOTS—Bakersfield, Newcastle, 11@13 cents pound.

ASPARAGUS—Northern, green, mostly 7@9 pound; poorer, 6; local, 10@12.

BANANAS—Central America, 6½@7 cents per pound; poor quality and condition, 3@5 per pound.

BEANS—Coachella, Imperial, San Diego, Kentucky Wonders, 14@15 cents; few, 16 cents pound. San Pedro, Kentucky Wonders, 16@17 cents pound.

BUNCHED VEGETABLES—Per dozen bunches: Beets, 25; carrots, 30; onions, 10; turnips, 35; spinach, 15.

CABBAGE—Local, best, 1.25@1.50; poorer, 1.00 cwt.

CANTALOUPES—Imperial, ponys, 4.25@4.50; mostly 5.00; standards, 5.00 crate.

CELERY—New crop, mostly 4.25@4.50 crate.

CHERRIES—Northern, Tartarian, 10@12 cents pound.

CUCUMBERS—San Diego, 1.75@2.00 flat; Imperial, 1.50@1.75 flat.

GRAPEFRUIT—Local, special brands, 4.25@4.50 box.

LEMONS—Local, special brands, 5.75@6.00 per box.

LETTUCE—Local, best, 40@60 cents per field crate.

ORANGES—Southern, special brands, navels, medium to large sizes, 4.50@5.25 per box; small, 3.50@3.75; northern, Valencias, 5.75@6.00.

PEAS—All districts, best mostly 10@11; fair quality, 7@9 cents pound.

PEPPERS—Coachella, Bells, 16@17 cents pound; Mexico, Bells, 13@14; Chilis, 14.

SQUASH—Imperial Valley, Summer, 1.00@1.10 lug; Italian, 1.50 lug.

STRAWBERRIES—Local, 4.50@4.75; few, 5.00; poorer, 4.00 crate.

TOMATOES—Mexico, ordinary quality and condition, originals, mostly 2.50@2.75; small, 2.00@2.25; repacked, 3.00@3.25; Imperial, pinks, 2.25@2.35; green, 2.00 crate.

SALES TO RETAILERS

ONIONS—Stockton, Browns, 4.00@4.50 per cwt. Coachella, White Wax, U. S. No. 1, 3.15@3.25 crate; 1.65 lug; Yellow Bermudas, 3.00@3.15 crate.

POTATOES—Idaho, sacked Russets, 3.50@3.75 per cwt. New stock, San Diego, Carlsbad, Shafter local, 1.75@2.00 per lug.

## POULTRY PRICES

[Wholesale prices as corrected daily by Produce Exchange of Los Angeles.]

| | |
|---|---|
| Hens | .29 |
| Hens, 3 lbs. and under 3½ lbs. | .24 |
| Hens, 3½ lbs. and up | .24 |
| Hens, colored, 4 lbs. and up | .31 |
| Leghorn fryers, 2½ to 3 lbs. | .24 |
| Broilers, 1 lb. and under 1½ lbs. | .24 |
| Broilers, 1½ to 2½ lbs. | .24 |
| Colored fryers, 2½ to 3 lbs. | .30 |
| Roosters, soft bone, 3 lbs. up | .30 |
| Stags | .18 |
| Old roosters | .12 |
| Ducklings, Pekin, 3½ lbs. and up | .25 |
| Ducklings, 3½ lbs. and up, other than Pekin | .25 |
| Old ducks, 3½ lbs. and up | .18 |
| Geese | .20 |
| Young tom turkeys, 13 lbs. up | .30 |
| Young hen turkeys, 12 lbs. and up, dressed | .31 |
| Hen turkeys, 8 lbs. and up | .30 |
| Hen turkeys, 7 lbs. and up, dressed | .30 |
| Capons, less 6 lbs. each | .30 |
| Capons, 8 lbs. and up each | .30 |
| Belgian hare, 3 to 3½ lbs. | .15 |
| Belgian hare, over 3½ to 5 lbs. | .15 |
| Belgian hare, old, any size | .08 |

## FLAXSEED MARKET

[EXCLUSIVE DISPATCH]

DULUTH (Minn.) May 15.—There was a slightly better demand for flaxseed in the market here today, but the volume of trading was still small. In the absence of any selling pressure and continued light receipts prices were advanced moderately. The close was strong, with May, 2.79¾; July, 2.80¾; September, 2.56, bid; October, 2.30; track, 2.79¾@2.81¾; arrive, 2.79¾. Minneapolis flax demand, good; No. 1 seed on spot quoted at 2.78@2.85¾; to arrive, 2.78@2.83¾; receipts, 13 cars; last year, 3 cars; shipments, none; last year, 2 cars.

# NEW YORK STOCK EXCHANGE

[Official quotations as reported yesterday to E. F. Hutton & Co., members of the New York Stock Exchange, 643 South Spring street.]

NEW YORK, May 15.—Following are closing prices, sales, high and low quotations, net change today, and high and low, 1925:

| 1925 High | 1925 Low | Div. | Stocks— | Sales | Open | High | Low | Close Bid | Net change |
|---|---|---|---|---|---|---|---|---|---|
| 105½ | 90 | 6 | Adams Express | ... | ... | ... | ... | 91 | +1 |
| 18½ | 13½ | .... | Advance Rumely | 500 | 17⅝ | 18¼ | 17⅝ | 17½ | ... |
| 12 | 8¾ | 80c | Ahumada Lead | 1,100 | 11⅝ | 11⅝ | 11½ | 11⅝ | ... |
| 111½ | 88¼ | 4 | Air Reduction | 700 | 103 | 104 | 102½ | 102 | +1⅜ |
| 14⅝ | 10 | .... | Ajax Rubber | 2,400 | 14 | 14⅝ | 13⅞ | 14 | ... |
| 92⅝ | 80 | 4 | Allied Chemical | 1,400 | 90⅛ | 90⅜ | 90⅛ | 90⅝ | +1¼ |
| 80⅛ | 71½ | 6 | Allis Chalmers | 1,100 | 78 | 79⅞ | 79 | 79⅝ | + ⅝ |
| 107 | 103½ | 7 | Do. pfd | ... | ... | ... | ... | 105 | ... |
| 21½ | 13½ | .... | Am. Agricultural Chemical | 400 | 19½ | 19⅛ | 19 | 19 | + ¼ |
| 60⅝ | 38½ | .... | Do. pfd | 1,000 | 50¾ | 51½ | 50⅝ | 50⅝ | — ¼ |
| 200 | 161 | 8 | American Bank Note | ... | ... | ... | ... | 176 | ... |
| 43 | 36⅛ | 4 | American Beet Sugar | 100 | 39 | 39 | 39 | 38 | ... |
| 87½ | 80⅛ | 6 | Do. pfd | ... | ... | ... | ... | 83 | ... |
| [illegible] | [illegible] | .... | American Bosch Magneto | 400 | 31⅝ | 31⅝ | 31½ | 31¾ | ... |
| 190¾ | 138⅛ | 5 | American Can | 40,000 | 186½ | 190¾ | 186 | 190¼ | +4½ |
| 119¾ | 115 | 7 | Do. pfd | 200 | 119 | 119 | 119 | 118½ | +1 |
| 111½ | 97½ | 6 | Am. Car & Foundry (new) | 1,700 | 106 | 107½ | 105¾ | 106¾ | +1⅜ |
| 125½ | 121½ | 7 | Do. pfd | ... | ... | ... | ... | 123½ | ... |
| 62 | 37 | .... | American Chicle | 1,200 | 54 | 54 | 53 | 53½ | + ½ |
| 9 | 5¾ | .... | American Drug | 600 | 6½ | 6½ | 6½ | 6½ | + ¼ |
| 140 | 125 | 6 | American Express | 200 | 134 | 134 | 133 | 132 | — ¾ |
| 38⅝ | 27½ | .... | American Foreign Power | 5,300 | 33 | 35⅝ | 33 | 35½ | + ⅜ |
| 14 | 8⅞ | .... | American Hide & Leather | 400 | 11¼ | 11¾ | 11⅝ | 11⅝ | + ⅛ |
| 79½ | 65 | .... | Do. pfd | 600 | 71 | 71¾ | 71 | 72 | +1½ |
| 110½ | 83 | 7 | American Ice | 800 | 106 | 108 | 107½ | 107½ | — ½ |
| 41 | 31½ | .... | American Int'l Corporation | 200 | 36½ | 36½ | 36 | 35½ | —1 |
| 14 | 11½ | 1 | American La France | 200 | 13½ | 13½ | 13 | 13 | ... |
| 30 | 20 | .... | American Linseed | 100 | 20 | 20 | 20 | 20 | + ⅛ |
| 71⅝ | 53 | .... | Do. pfd | ... | ... | ... | ... | 70½ | + ¼ |
| 144½ | 104⅛ | 8 | American Locomotive | 2,200 | 119½ | 121 | 119⅝ | 120½ | +1 |
| 124 | 116¾ | 7 | Do. pfd | ... | ... | ... | ... | 118 | ... |
| 53½ | 45⅝ | 3 | American Metal | 100 | 48⅝ | 48⅝ | 48⅝ | 48 | ... |
| 100 | 89⅝ | 4 | American Radiator | 2,000 | 95 | 97 | 95 | 98¾ | +2½ |
| 60¾ | 53⅛ | 4 | American Safety Razor | 300 | 53½ | 53½ | 53½ | 53¼ | ... |
| 14½ | 10 | .... | American Ship. & Com. | 1,000 | 10½ | 10½ | 10½ | 10½ | — ¼ |
| 106⅝ | 90⅛ | 8 | American Smelt. & Refg. | 11,500 | 94½ | 97 | 94½ | 96½ | +1½ |
| 108½ | 105½ | 7 | Do. pfd | 200 | 107¼ | 107½ | 107¼ | 107¼ | ... |
| 150½ | 140 | 12 | American Snuff | ... | ... | ... | ... | 142 | ... |
| 48¼ | 40 | 3 | American Steel Foundry | 200 | 48¼ | 48¼ | 48¼ | 47½ | —1½ |
| 69½ | 47¾ | 5 | American Sugar Refining | 700 | 63 | 63¾ | 63 | 63¾ | + ¾ |
| 101¾ | 96 | 7 | Do. pfd | 200 | 98½ | 98½ | 98½ | 98¼ | ... |
| 24½ | 8 | .... | American Sumatra Tobacco | 200 | 8½ | 8½ | 8½ | 8 | + ¼ |
| 142¾ | 130⅞ | 9 | American Tel. & Tel. | 300 | 137¾ | 138¾ | 137¾ | 138 | + ¼ |
| 94¼ | 83 | 7 | American Tobacco | 300 | 93 | 93 | 92½ | 92½ | + ½ |
| 93½ | 84½ | 7 | Do. Class B | 300 | 92¾ | 92¾ | 92½ | 92 | + ½ |
| 36⅛ | 33⅛ | 1.20 | American Water Works | 7,500 | 35⅛ | 36 | 34⅞ | 35⅝ | +1 |
| 44⅝ | 32⅝ | .... | American Woolen | 14,000 | 37⅝ | 39⅝ | 37⅝ | 38⅝ | +1 |
| 99½ | 79⅝ | 7 | Do. pfd | 200 | 79⅝ | 79⅝ | 79⅝ | 79⅝ | + ⅝ |
| 27½ | 19 | .... | Armour "A" | 3,200 | 20⅝ | 20⅝ | 20⅝ | 20½ | — ⅛ |
| 12½ | 7 | .... | American Zinc | 300 | 8 | 8 | 8 | 8¼ | + ¼ |
| 39 | 24½ | .... | Do. pfd | 700 | 29¾ | 29¾ | 29¾ | 29½ | ... |
| 49 | 35½ | 3 | Anaconda Copper | 2,000 | 37¾ | 37¾ | 37½ | 37⅜ | + ⅛ |
| 97 | 90¾ | 7 | Armour Del. pfd | 300 | 90⅝ | 90⅝ | 90⅝ | 90⅝ | + ⅛ |
| 282½ | 128 | 8 | Associated Dry Goods | ... | ... | ... | ... | 28? | ... |
| 38½ | 32 | 1½ | Associated Oil | 4,600 | 36¾ | 37½ | 36¾ | 36¾ | + ¼ |
| 127½ | 116½ | 7 | Atchison | 300 | 118¾ | 119⅛ | 118½ | 119 | + ½ |
| 96¾ | 92½ | 5 | Do. pfd | 300 | 93½ | 93½ | 93½ | 93½ | + ⅛ |
| 160 | 147½ | 7 | Atlantic Coast Line | 600 | [illegible] | 161½ | 160 | 161 | +1 |
| 48½ | 20 | .... | Atlantic Gulf & W. I. | 4,800 | 43 | 43 | 42½ | 44¼ | +1½ |
| 117½ | 95½ | .... | Atlantic Refining | 200 | 105½ | 106 | 105½ | 106 | + ½ |
| 32½ | 23¾ | .... | Austin Nichols | 900 | 26¾ | 26¾ | 26½ | 26¼ | ... |
| 146 | 107 | 7 | Baldwin Locomotive | 29,700 | 111¾ | 114½ | 111¾ | 113⅞ | +2½ |
| 110¾ | 108¼ | 7 | Do. pfd | ... | ... | ... | ... | 110 | ... |
| 80⅜ | 71 | 5 | Baltimore & Ohio | 2,100 | 78 | 78 | 78 | 73½ | ... |
| 66⅝ | 63 | 4 | Do. pfd | 200 | 64 | 64 | 64 | 64⅝ | + ⅛ |
| 30 | 21 | .... | Barnsdall Corp. A. | 200 | 22 | 22 | 22 | 21⅝ | — ⅛ |
| 52⅛ | 38⅝ | .... | Bethlehem Steel | 2,500 | 39¾ | 40¼ | 39¾ | 40¼ | + ⅛ |
| 102 | 94¼ | 7 | Do. 7s pfd | ... | ... | ... | ... | 94 | ... |
| 116½ | 109 | 8 | Do. 8s pfd | ... | ... | ... | ... | 112 | ... |
| 7 | 4⅝ | .... | Booth Fisheries | ... | ... | ... | ... | 4½ | — ¼ |
| 43 | 35⅛ | .... | Brooklyn Manhattan | 900 | 40⅛ | 40¼ | 40⅛ | 40⅛ | ... |
| 81½ | 72⅝ | .... | Do. pfd | ... | ... | ... | ... | 76¼ | + ⅛ |
| 49½ | 20½ | 3.00 | Brunswick-Balke C. Co. | 400 | 23 | 23½ | 23 | 23 | + ½ |
| 109 | 92½ | 10 | Burns Bros. "A" | 100 | 106½ | 106½ | 106½ | 108½ | + ¼ |
| 82½ | 63 | 1 | Burroughs Adding Machine | ... | ... | ... | ... | 79½ | ... |
| 6¾ | 4⅝ | 50c | Butte Copper & Zinc | 1,100 | 5⅛ | 5⅛ | 5⅛ | 5⅛ | ... |
| 24½ | 9½ | .... | Butte & Superior | 600 | 11½ | 11⅝ | 11½ | 11⅝ | + ⅛ |
| 26⅝ | 17¾ | .... | Butterick | 600 | 18¾ | 18¾ | 18 | 18 | ... |
| 2⅝ | 1½ | .... | Caddo Oil & Refining | ... | ... | ... | ... | 1½ | ... |
| 113⅝ | 100⅞ | 8 | California Packing | 600 | 112¼ | 112½ | 110⅞ | 110¾ | —1¼ |
| 32⅝ | 25⅝ | 1⅜ | California Petroleum | 2,000 | 29⅝ | 29⅞ | 29⅜ | 29½ | + ⅛ |
| 115½ | 110 | 7 | Do. pfd | 200 | 112½ | 113 | 112½ | 112½ | + ½ |
| 3⅛ | 2⅛ | .... | Callahan Zinc | 200 | 2⅝ | 2⅝ | 2⅝ | 2⅝ | + ⅛ |
| 50 | 40⅛ | 3 | Calumet Arizona | 200 | 40 | 40 | 40 | 40 | ... |
| 148½ | 135½ | 10 | Canadian Pacific | 1,000 | 142 | 143 | 142 | 143¼ | +2¼ |
| 21½ | 14⅝ | .... | Central Leather | 1,200 | 15¼ | 15½ | 15 | 15½ | + ⅜ |
| 61½ | 48½ | .... | Do. pfd | 1,000 | 50⅛ | 50⅞ | 50¼ | 50⅜ | + ⅛ |
| 53⅞ | 43⅛ | 4 | Cerro de Pasco | 1,100 | 48⅛ | 48⅛ | 48⅛ | 48 | ... |
| 39⅝ | 29⅝ | 3 | Chandler Motors | 800 | 34¾ | 35¼ | 34¾ | 35⅛ | + ⅝ |
| 98⅞ | 89⅝ | 4 | Chesapeake & Ohio | 4,500 | 97½ | 98 | 96⅝ | 96⅝ | ... |
| 38⅝ | 29⅝ | .... | Chicago & Eastern Illinois | 200 | 34 | 34 | 33⅜ | 33½ | — ½ |
| 57⅜ | 46 | .... | Do. pfd | 200 | 47½ | 48 | 47½ | 47 | ... |
| 13 | 9 | .... | Chicago Great Western | 1,000 | 11 | 11⅛ | 11 | 11⅛ | + ⅛ |
| 32⅞ | 19⅛ | .... | Do. pfd | 1,000 | 25⅛ | 26⅜ | 25⅛ | 26⅛ | + ⅜ |
| 16⅞ | 5⅛ | .... | Chicago M. & St. Paul | 11,000 | 7¾ | 7¾ | 7¼ | 7 | — ⅝ |
| 26⅝ | 7 | .... | Do. pfd | 7,000 | 12 | 12 | 11 | 11⅜ | ... |
| 75⅛ | 52⅝ | 4 | Chicago & Northwestern | 6,000 | 54 | 55⅛ | 53⅜ | 54⅞ | + ⅝ |
| 117 | 101⅞ | 7 | Do. pfd | 2,000 | 105⅜ | 106¼ | 105⅜ | 106¼ | +1⅛ |
| 98⅛ | 88⅛ | 8 | Chicago Pneumatic Tool | 1,000 | 92 | 94⅛ | 92 | 94⅛ | +2⅛ |
| 54⅝ | 40⅝ | .... | Chicago, Rock Island & P. | 4,000 | 46 | 47⅛ | 46 | 46⅛ | ... |
| 101 | 92 | 7 | Do. 7s pfd | ... | ... | ... | ... | 97 | + ⅛ |
| 90⅛ | 82 | 6 | Do. 6s pfd | 200 | 88 | 88 | 88 | 87½ | + ⅛ |
| 37⅝ | 30⅝ | 2½ | Chile Copper | 1,000 | 33⅛ | 33⅞ | 33 | 33⅝ | + ⅝ |
| 28⅛ | 19 | .... | Chino Copper | 200 | 21⅜ | 22⅛ | 21⅜ | 22 | +1 |
| 71½ | 60⅞ | .... | Cluett, Peabody | ... | ... | ... | ... | 68 | ... |
| 108⅛ | 80 | 7 | Coca Cola | 1,000 | 108 | 108 | 107⅜ | 107 | — ⅛ |
| 46⅞ | 32⅝ | .... | Colorado Fuel & Iron | 1,400 | 39⅛ | 39 | 38⅛ | 38 | ... |
| 65½ | 44⅝ | .... | Colorado & Southern | 200 | 62 | 62 | 62 | 62 | — ⅛ |
| 64 | 54 | 4 | Do. 1st pfd | 100 | 62⅜ | 62⅜ | 62⅜ | 61 | ... |
| 65⅝ | 45⅝ | 2.00 | Columbia Gas | 2,900 | 62⅝ | 64⅛ | 62⅝ | 64 | +1⅛ |
| 100 | 81⅞ | 4 | Commercial Solvents "A" | 100 | 93 | 93 | 93 | 91 | ... |
| 100 | 81 | .... | Do. "B" | 100 | 80 | 80 | 80 | 80 | ... |
| 40½ | 25 | 3 | Congoleum | 4,200 | 26 | 26 | 25⅝ | 25⅝ | — ⅝ |
| 36⅝ | 29⅝ | .... | Consolidated Cigars | 300 | 34 | 35 | 34 | 35½ | + ⅝ |
| 86 | 74⅝ | 5 | Consolidated Gas | 4,300 | 83½ | 84¼ | 83⅛ | 83⅝ | + ⅝ |
| 5⅛ | 3⅝ | .... | Consolidated Textile | 2,400 | 3⅝ | 3⅝ | 3⅝ | 3⅛ | ... |
| 70⅜ | 61⅞ | 4 | Continental Can | 2,000 | 65⅝ | 66 | 65⅝ | 66 | + ⅛ |
| 11⅛ | 9⅛ | 80c | Continental Motors | 3,300 | 10⅛ | 10⅛ | 10⅛ | 10⅛ | + ⅛ |
| 41⅝ | 33⅜ | 2 | Corn Products | 3,300 | 35 | 35⅝ | 35⅛ | 35⅜ | ... |
| 78⅜ | 64⅝ | 4 | Crucible Steel | 1,100 | 66 | 66¾ | 66 | 66 | + ⅛ |
| 96 | 86 | 7 | Do. pfd | ... | ... | ... | ... | 88 | ... |
| 14⅝ | 10⅝ | .... | Cuba Cane Sugar | 700 | 12⅝ | 12⅝ | 12 | 11⅝ | — ⅛ |
| 62⅞ | 47⅝ | .... | Do. pfd | 1,300 | 51⅝ | 51⅝ | 51⅝ | 51⅝ | — ⅛ |
| 33½ | 27 | 3 | Cuban-American Sugar | 300 | 29⅝ | 29⅝ | 29⅛ | 29 | — ⅛ |
| 68 | 50 | 4 | Cuyamel | ... | ... | ... | ... | 53 | — ⅛ |
| 7⅞ | 1⅝ | .... | Daniel Boone | 200 | 2⅛ | 2⅛ | 2⅛ | 2⅛ | ... |
| 40⅝ | 27⅝ | .... | Davison Chemical | 1,800 | 33⅛ | 33⅝ | 32⅝ | 33⅝ | +1⅛ |
| 152⅛ | 133⅛ | 9 | Delaware & Hudson | 700 | 150 | 150 | 149⅛ | 149 | + ⅛ |
| 79⅛ | 73⅛ | .... | Dodge Bros. pfd. | 11,100 | 78⅛ | 78⅛ | 78⅛ | 78⅛ | + ⅛ |
| 16⅛ | 13⅛ | 2 | Dome Mines | 300 | 13⅛ | 13⅛ | 13⅛ | 13⅛ | ... |
| 154 | 134⅛ | 8 | Dupont | 4,600 | 152 | 153⅛ | 151⅛ | 152⅛ | — ⅛ |
| 118 | 106⅛ | 8 | Eastman Kodak | 600 | 108⅛ | 109⅛ | 108⅛ | 109⅛ | + ⅛ |
| 70⅛ | 60⅛ | 4 | Electric Storage Battery | 300 | 64 | 64 | 64 | 63⅛ | ... |
| 72 | 65 | 5 | Endicott-Johnson | 300 | 66 | 66 | 66 | 67 | — ⅛ |
| 34⅛ | 26⅛ | .... | Erie | 10,400 | 26 | 28 | 26⅛ | 27⅛ | + ⅛ |
| 46⅛ | 37⅛ | .... | Do. 1st pfd | 2,000 | 37⅛ | 37⅛ | 37⅛ | 37⅛ | + ⅛ |
| 45⅛ | 35 | .... | Do. 2nd pfd | ... | ... | ... | ... | 36 | ... |
| 103⅛ | 90⅛ | 8 | Famous Players | 6,500 | 100⅛ | 101⅛ | 100⅛ | 100⅛ | + ⅛ |
| 23⅛ | 15⅛ | .... | Federal Mining & Smelting | ... | ... | ... | ... | 16 | + ⅛ |
| 64⅛ | 53⅛ | 7 | Do. pfd | 500 | [illegible] | 55⅛ | 54 | 55 | +1 |
| 79⅛ | 66⅛ | 5 | Fisher Body | ... | ... | ... | ... | 66⅛ | ... |
| 17⅛ | 10⅛ | .... | Fisk Rubber | 9,100 | 10⅛ | 10⅛ | 10⅛ | 10⅛ | — ⅛ |
| 86⅛ | 75 | 4 | Fleischmann | 300 | 86 | 86⅛ | 85⅛ | 85⅛ | — ⅛ |
| 113⅛ | 89⅛ | 8 | Foundation Co. | 1,100 | 113⅛ | 113⅛ | 113 | 113⅛ | + ⅛ |
| 18⅛ | 9 | .... | Freeport Texas | 6,200 | 16 | 16 | 14⅛ | 14⅛ | —1⅛ |
| 63⅛ | 42⅛ | .... | General Asphalt | 1,600 | 53 | 53⅛ | 52⅛ | 52 | ... |
| 101⅛ | 85 | 6 | General Cigars | 200 | 89⅛ | 89⅛ | 89⅛ | 89 | — ⅛ |
| 280 | 227⅛ | 8 | General Electric | 2,800 | 274 | 278 | 274 | 277⅛ | +4⅛ |
| 78 | 64⅛ | 6 | General Motors | 6,800 | 73⅛ | 73⅛ | 74⅛ | 74⅛ | — ⅛ |
| 108⅛ | 102 | 7 | Do. Deb. stock 7s. | 200 | 108⅛ | 108⅛ | 108⅛ | 108⅛ | ... |
| 57⅛ | 42 | 2 | General Petroleum | 2,300 | 51⅛ | 52 | 51⅛ | 51⅛ | + ⅛ |
| 57 | 47 | .... | Gimbel Bros. | 500 | 50 | 50 | 49⅛ | 49⅛ | — ⅛ |
| 42⅛ | 37 | .... | Gold Dust | 3,800 | 40⅛ | 42 | 40⅛ | 40⅛ | + ⅛ |
| 35⅛ | 30⅛ | .... | Goodrich Co. | 2,200 | 33⅛ | 33⅛ | 33 | 33⅛ | + ⅛ |
| 101⅛ | 90⅛ | 7 | Goodyear pfd | 300 | 96⅛ | 97⅛ | 96⅛ | 97⅛ | + ⅛ |
| 21⅛ | 13 | .... | Granby Cons. | 300 | 15⅛ | 15⅛ | 15⅛ | 15⅛ | + ⅛ |
| 71⅛ | 60⅛ | 5 | Great Northern pfd. | 2,200 | 63⅛ | 64⅛ | 63⅛ | 64 | +1 |
| 40⅛ | 27⅛ | 2 | Great Northern Ore. | 400 | 28⅛ | 28⅛ | 28⅛ | 28⅛ | ... |
| 98⅛ | 81 | 8 | Great Western Sugar | 300 | 94⅛ | 94⅛ | 94⅛ | 94⅛ | ... |
| 19⅛ | 11⅛ | .... | Greene Cananea | 300 | 13⅛ | 13⅛ | 13⅛ | 13⅛ | — ⅛ |
| 94⅛ | 67⅛ | 5 | Gulf States Steel | 2,100 | 78⅛ | 80 | 78⅛ | 79⅛ | + ⅛ |
| 37⅛ | 29⅛ | 2½ | Hartman Corporation | 1,100 | 30 | 30⅛ | 30 | 30⅛ | ... |
| 43⅛ | 30 | 3 | Hayes Wheel | 200 | 35⅛ | 36 | 35⅛ | 35⅛ | + ⅛ |
| 50 | 43 | 6 | Homestake Mines | ... | ... | ... | ... | 44⅛ | + ⅛ |
| 85 | 59 | .... | Houston Oil | 200 | 63 | 63 | 63 | 63 | ... |
| 37⅛ | 21⅛ | 2½ | Hudson Manhattan | 1,800 | 31 | 31⅛ | 30⅛ | 31⅛ | + ⅛ |
| 55⅛ | 33⅛ | 3 | Hudson Motor | 4,300 | 53⅛ | 54⅛ | 53⅛ | 53⅛ | + ⅛ |
| 19⅛ | 14⅛ | 1 | Hupp Motor | 1,800 | 17⅛ | 18 | 17⅛ | 17⅛ | + ⅛ |
| 119⅛ | 111 | 7 | Illinois Central | 200 | 111⅛ | 111⅛ | 111⅛ | 111⅛ | + ⅛ |
| 33⅛ | 13⅛ | 1 | Independent Oil & Gas. | 11,300 | 28 | 28⅛ | 27⅛ | 28⅛ | + ⅛ |
| 20 | 13 | .... | Indian Motorcycle | 300 | 17 | 17⅛ | 17 | 16⅛ | + ⅛ |
| 50 | 38⅛ | 2½ | Inland Steel | ... | ... | ... | ... | 39⅛ | ... |
| 32⅛ | 22⅛ | .... | Inspiration | 1,100 | 24⅛ | 24⅛ | 23⅛ | 24 | — ⅛ |
| 34⅛ | 13⅛ | .... | Interboro Rapid Transit | ... | ... | ... | ... | 19 | ... |
| 123 | 110 | 6 | Int'l Business Machine | 1,200 | 118⅛ | 121⅛ | 118⅛ | 120⅛ | +2 |
| 65⅛ | 52 | 4 | Int'l Cement | 700 | 64⅛ | 64⅛ | 64⅛ | 64⅛ | +1 |
| 41⅛ | 31⅛ | 2 | Int. Combustion Engine | 3,000 | 39⅛ | 39⅛ | 39⅛ | 39⅛ | + ⅛ |
| 110⅛ | 98⅛ | 5 | Int'l Harvester | 200 | 107 | 107 | 107 | 106 | — ⅛ |
| 116 | 113⅛ | 7 | Do. pfd. | ... | ... | ... | ... | ... | ... |
| 14⅛ | 10⅛ | .... | Int'l Mercantile Marine | 100 | 11⅛ | 11⅛ | 11⅛ | 11⅛ | + ⅛ |
| 52⅛ | 39⅛ | .... | Do. pfd | 1,400 | 11 | 11 | 10⅛ | 10⅛ | — ⅛ |
| 30⅛ | 24⅛ | .... | International Nickel | 900 | 42⅛ | 42⅛ | 42⅛ | 42 | ... |
| 62 | 48⅛ | .... | International Paper | 8,400 | 28⅛ | 29⅛ | 28⅛ | 28⅛ | + ⅛ |
| 97⅛ | 87⅛ | 8 | Int'l Tel. & Tel. | 2,200 | 57 | 57⅛ | 57 | 57⅛ | + ⅛ |
| 105 | 75⅛ | 4 | Iron Products Corp. | 900 | 92⅛ | 92⅛ | 91⅛ | 92⅛ | — ⅛ |
| 21⅛ | 18⅛ | .... | Jewel Tea | ... | ... | ... | ... | 19⅛ | — ⅛ |
| 21⅛ | 18 | .... | Jones Bros. Tea | ... | ... | ... | ... | 18⅛ | — ⅛ |
| 50⅛ | 42 | 3 | Jordan Motors | 1,400 | 46 | 46⅛ | 46 | 46 | +1 |
| 40⅛ | 28⅛ | .... | Kansas City Southern | 500 | 33⅛ | 34⅛ | 33⅛ | 33⅛ | + ⅛ |
| 59⅛ | 57 | 4 | Do. pfd | ... | ... | ... | ... | 58 | + ⅛ |
| 29⅛ | 18⅛ | .... | Kayser (J.) Co. | 3,800 | 27⅛ | 29⅛ | 27⅛ | 28⅛ | +1⅛ |
| 19½ | 12½ | .... | Kelly-Springfield | 1,500 | 18½ | 18¾ | 18 | 18½ | + ⅜ |
| 57⅝ | 46½ | 3 | Kennecott Copper | 5,600 | 50½ | 50⅝ | 49⅝ | 49⅝ | — ¼ |
| 8½ | 1⅞ | .... | Keystone Tire Co. | 700 | 2⅜ | 2⅜ | 2⅜ | 2⅜ | ... |
| 45⅝ | 31½ | .... | Kresge Department Stores. | 2,300 | 37 | 39 | 36 | 37 | +1⅝ |
| 178 | 110½ | 8 | Laclede Gas | ... | ... | ... | ... | 150 | ... |
| 15 | 11⅝ | .... | Lee Rubber | 400 | 14½ | 14½ | 14 | 14 | ... |
| 82⅜ | 69 | 3½ | Lehigh Valley | 1,000 | 79½ | 79½ | 79½ | 79¼ | +1 |
| 71½ | 55½ | 3 | Liggett & Myers | 1,800 | 62 | 62⅝ | 62 | 32 | —1 |
| 120 | 116½ | 7 | Do. pfd | ... | ... | ... | ... | 118 | ... |
| 74⅝ | 61¾ | 4 | Lima Locomotive | 200 | 62 | 62⅝ | 62 | 62½ | — ½ |
| 29⅝ | 22 | 2 | Loew's Inc. | 1,400 | 28⅛ | 28⅝ | 28⅛ | 28⅝ | ... |
| 9⅛ | 6 | .... | Loft Inc. | 300 | 7½ | 7½ | 7½ | 7½ | — ⅛ |
| 97½ | 77 | .... | Loose Wiles Biscuit | 200 | 88 | 88 | 88 | 87 | —1 |
| 36⅛ | 30½ | 3 | Lorillard | 300 | 35⅛ | 35⅛ | 35 | 34⅝ | — ⅛ |
| 23⅞ | 17⅝ | .... | Louisiana Oil | 3,000 | 18⅛ | 19 | 18⅛ | 18⅝ | + ⅛ |
| 117⅜ | 108 | 6 | Louisville & Nashville | 500 | 110⅛ | 111 | 110⅛ | 110⅛ | + ½ |
| 117½ | 114 | 7 | Mackay Co. | ... | ... | ... | ... | 117¼ | — ½ |
| 166⅜ | 117 | 8 | Mack Trucks | 48,000 | 160 | 166⅜ | 158½ | 165½ | +7½ |
| 44⅝ | 34 | 3 | Magma Copper | 2,400 | 40⅝ | 41⅝ | 40⅝ | 40⅝ | + ⅛ |
| 37⅛ | 21⅝ | .... | Mallinson & Co. | 1,700 | 28⅝ | 29⅝ | 28⅝ | 28⅝ | + ⅛ |
| 55⅝ | 50 | 5 | Manati Sugar | 400 | 48⅝ | 50 | 48⅝ | 50 | +4⅛ |
| 51⅝ | 32⅛ | 4 | Manhattan Med. Guar. | 200 | 42⅝ | 42⅝ | 42⅝ | 42⅝ | ... |
| 33⅛ | 25⅛ | .... | Maracaibo Oil | 900 | 25⅝ | 26⅛ | 25⅝ | 26 | — ⅛ |
| 13⅛ | 7⅛ | .... | Market Street Railway | 100 | 9⅛ | 9⅛ | 9⅛ | 9⅛ | + ⅛ |
| 53⅛ | 18 | .... | Do. pfd | ... | ... | ... | ... | ... | —2 |
| 56 | 43⅛ | .... | Do. prior pfd. | 600 | 51⅛ | 52⅛ | 51⅛ | 51⅛ | +1⅛ |
| 48⅛ | 32⅛ | 3 | Marland Oil | 11,700 | 41⅛ | 42⅛ | 41⅛ | 41⅛ | — ⅛ |
| 37⅛ | 25⅛ | 4 | Martin-Parry Corp. | ... | ... | ... | ... | 27⅛ | — ⅛ |
| 111 | 74⅛ | .... | Maxwell Motors A. | 700 | 109⅛ | 109⅛ | 109⅛ | 108⅛ | ... |
| 91 | 33⅛ | .... | Maxwell Motors B. | 11,400 | 87⅛ | 88⅛ | 86⅛ | 87 | — ⅛ |
| 111⅛ | 101 | 5 | May Stores | ... | ... | ... | ... | 105 | + ⅛ |
| 18⅛ | 15 | 1 | McIntyre Por. Mines. | ... | ... | ... | ... | 17⅛ | ... |
| 22⅛ | 18 | 1.00 | Metro-Goldwyn | 600 | 21 | 21 | 20⅛ | 20⅛ | — ⅛ |
| 22⅛ | 11⅛ | .... | Mexican Seaboard Oil | 400 | 16⅛ | 16⅛ | 16⅛ | 16 | — ⅛ |
| 24⅛ | 8⅛ | 1 | Miami | 2,000 | 9⅛ | 9⅛ | 9⅛ | 9⅛ | + ⅛ |
| 1⅛ | ⅛ | .... | Middle States Oil | 400 | ... | ... | ... | ... | ... |
| 32⅛ | 25⅛ | .... | Mid-Continental Oil | 3,000 | 29⅛ | 29⅛ | 28⅛ | 29⅛ | + ⅛ |
| 56⅛ | 35 | .... | Minn., St. P. & S. S. M. | ... | ... | ... | ... | 38⅛ | ... |
| 40⅛ | 29⅛ | .... | Missouri, Kansas & Texas. | 1,800 | 34⅛ | 34⅛ | 34⅛ | 34⅛ | + ⅛ |
| 87⅛ | 74⅛ | 5 | Do. pfd | 400 | 82⅛ | 82⅛ | 82⅛ | 82⅛ | + ⅛ |
| 41 | 30⅛ | .... | Missouri Pacific | 1,300 | 35⅛ | 35⅛ | 35⅛ | 35 | ... |
| 83⅛ | 71 | .... | Do. pfd | 7,000 | 78 | 78⅛ | 78 | 78⅛ | + ⅛ |
| 86⅛ | 64 | 4 | Montana Power | 14,700 | 79 | 80 | 77⅛ | 78⅛ | +1⅛ |
| 58⅛ | 41 | .... | Montgomery Ward | 8,300 | 52⅛ | 53⅛ | 52⅛ | 53 | + ⅛ |
| 28⅛ | 22⅛ | 3 | Moon Motors | 4,700 | 27⅛ | 28⅛ | 27⅛ | 27⅛ | + ⅛ |
| 9⅛ | 6 | 75c | Mother Lode | 700 | 7 | 7⅛ | 7 | 6⅛ | ... |
| 375 | 183⅛ | 7 | Nash Motors | 100 | 374 | 374 | 374 | 370 | +2 |
| 54⅛ | 42 | 3 | National Dairy | 3,000 | 53⅛ | 54⅛ | 53 | 54⅛ | +1 |
| 75 | 63⅛ | 3 | National Biscuit | 600 | 63⅛ | 66 | 63⅛ | 63⅛ | — ⅛ |
| 71 | 68⅛ | 3 | National Supply Co. | ... | ... | ... | ... | 62 | ... |
| 30⅛ | 25 | .... | National Enameling | ... | ... | ... | ... | 28 | ... |
| 168⅛ | 138⅛ | 8 | National Lead | 200 | 144⅛ | 144⅛ | 144⅛ | 146 | +4⅛ |
| 118 | 116 | 7 | Do. pfd | ... | ... | ... | ... | 115 | + ⅛ |
| 15⅛ | 11⅛ | .... | Nevada Consolidated | 200 | 12⅛ | 12⅛ | 12⅛ | 12⅛ | + ⅛ |
| 118 | 113⅛ | 7 | New Orleans, Texas & Mex. | ... | ... | ... | ... | 121 | —1 |
| 50⅛ | 42⅛ | 4 | New York Air Brake | 200 | 46 | 46 | 46 | 45 | —1 |
| 124⅛ | 113⅛ | 7 | New York Central | 3,200 | 117 | 117⅛ | 117 | 117⅛ | + ⅛ |
| 132⅛ | 120 | 6 | N. Y. C. & St. L. | ... | ... | ... | ... | 126 | +1 |
| 92⅛ | 88⅛ | 6 | Do. 2nd pfd. | ... | ... | ... | ... | 90⅛ | + ⅛ |
| 35⅛ | 28 | .... | New Haven | 13,200 | 32 | 32⅛ | 31⅛ | 32⅛ | + ⅛ |
| 26⅛ | 20⅛ | 1 | N. Y. Ontario & Western. | 8,400 | 23⅛ | 26⅛ | 23⅛ | 25⅛ | + ⅛ |
| 134⅛ | 123⅛ | 7 | Norfolk & Western. | 2,100 | 130 | 130⅛ | 130 | 129⅛ | + ⅛ |
| 58⅛ | 41⅛ | 3 | North American | 5,700 | 48⅛ | 48 | 48⅛ | 48⅛ | + ⅛ |
| 71⅛ | 58⅛ | 5 | Northern Pacific | 7,300 | 61⅛ | 62⅛ | 61⅛ | 61⅛ | +1⅛ |
| 7⅛ | 5⅛ | .... | Ontario Silver | ... | ... | ... | ... | 5⅛ | + ⅛ |
| 29⅛ | 25⅛ | 1.00 | Orpheum Circuit | ... | ... | ... | ... | 27⅛ | + ⅛ |
| 118⅛ | 87⅛ | 4 | Otis Elevator | 100 | 113 | 113 | 113 | 113 | + ⅛ |
| 11⅛ | 9 | .... | Otis Steel | 8,300 | 11⅛ | 11⅛ | 11 | 11 | ... |
| 50⅛ | 42⅛ | 3 | Owens Bottle | 400 | 46⅛ | 46⅛ | 46⅛ | 46⅛ | + ⅛ |
| 109⅛ | 102½ | 6 | Pacific Gas & Electric. | ... | ... | ... | ... | 107⅛ | + ⅛ |
| 65⅛ | 52⅛ | 2 | Pacific Oil | 3,400 | 58 | 58⅛ | 58⅛ | 58⅛ | + ⅛ |
| 10⅛ | 7⅛ | .... | Pacific Mail | 200 | 10 | 10 | 10 | 9⅛ | — ⅛ |
| 23⅛ | 15 | 1.20 | Packard Motors | 4,400 | 22 | 22⅛ | 21⅛ | 22⅛ | + ⅛ |
| 83⅛ | 64 | 6 | Pan-American Petroleum | 1,000 | 78⅛ | 77⅛ | 78⅛ | 77 | + ⅛ |
| 84⅛ | 66⅛ | 6 | Do. Class B | 17,500 | 77⅛ | 78⅛ | 77⅛ | 78⅛ | + ⅛ |
| 18⅛ | 17⅛ | .... | Penn Dixie Cement | 700 | 18⅛ | 18⅛ | 18⅛ | 18 | ... |
| 46⅛ | 42⅛ | 3 | Pennsylvania | 1,800 | 43⅛ | 44 | 43⅛ | 43⅛ | + ⅛ |
| 121 | 112 | 8 | People's Gas | ... | ... | ... | ... | 115⅛ | ... |
| 72 | 72⅛ | 4 | Pere Marquette | 200 | 83⅛ | 84 | 83⅛ | 84 | ... |
| 16⅛ | 13⅛ | .... | Phillip Morris | 3,400 | 15⅛ | 15⅛ | 15⅛ | 15⅛ | — ⅛ |
| 58⅛ | 51⅛ | 4 | Philadelphia Co. | 2,000 | 55⅛ | 57⅛ | 55⅛ | 56⅛ | +1⅛ |
| 52⅛ | 37⅛ | .... | Philadel. & Reading Coal | 1,000 | 38⅛ | 40⅛ | 38⅛ | 38⅛ | + ⅛ |
| 48⅛ | 36⅛ | 2 | Phillips Petroleum | 5,600 | 41⅛ | 41⅛ | 40⅛ | 41⅛ | + ⅛ |
| 20⅛ | 10⅛ | .... | Pierce-Arrow | 40,100 | 17⅛ | 20⅛ | 17⅛ | 20⅛ | +2⅛ |
| 62⅛ | 43 | .... | Do. pfd | 17,600 | 57 | 62⅛ | 57 | 62 | +4⅛ |
| 3⅛ | 1⅛ | .... | Pierce Oil | 600 | 1⅛ | 2 | 1⅛ | 2 | + ⅛ |
| 40 | 29⅛ | .... | Do. pfd | 600 | 35 | 35 | 34⅛ | 35 | + ⅛ |
| 54⅛ | 37 | .... | Pittsburgh Coal | 400 | 42 | 42 | 42 | 42 | ... |
| 72⅛ | 65 | .... | Pittsburgh & West Virginia | 300 | 68 | 68⅛ | 68 | 68 | + ⅛ |
| 118⅛ | 88⅛ | 4 | Postum Cereal | 400 | 115 | 115⅛ | 115 | 114⅛ | + ⅛ |
| 60 | 52 | .... | Pressed Steel Car | ... | ... | ... | ... | 55 | ... |
| 92⅛ | 85 | 7 | Do. pfd | ... | ... | ... | ... | 85 | ... |
| 32⅛ | 22 | .... | Producers & Refiners. | ... | ... | ... | ... | 23⅛ | — ⅛ |
| 72⅛ | 62⅛ | 6 | Public Service of N. J. | 4,500 | 71⅛ | 71⅛ | 71⅛ | 71⅛ | — ⅛ |
| 151⅛ | 129 | 8 | Pullman | 300 | 136 | 138 | 136 | 137⅛ | +2⅛ |
| 47⅛ | 39⅛ | 5 | Punta Alegre Sugar | 300 | 40⅛ | 41 | 40⅛ | 40⅛ | + ⅛ |
| 30⅛ | 26⅛ | 1½ | Pure Oil | 1,500 | 28⅛ | 28⅛ | 27⅛ | 27⅛ | — ⅛ |
| 77⅛ | 48⅛ | .... | Radio Corporation | 11,300 | 55⅛ | 55⅛ | 53⅛ | 55⅛ | +1⅛ |
| 141⅛ | 122⅛ | 8 | Railway Steel Spring. | ... | ... | ... | ... | 126 | + ⅛ |
| 120 | 114⅛ | 7 | Do. pfd | ... | ... | ... | ... | 116 | ... |
| 17⅛ | 11⅛ | .... | Ray Consolidated | 10,000 | 13⅛ | 13⅛ | 13⅛ | 13⅛ | + ⅛ |
| 82⅛ | 69⅛ | 4 | Reading | 1,900 | 79⅛ | 79⅛ | 78⅛ | 79⅛ | + ⅛ |
| 72⅛ | 48⅛ | .... | Remington Typewriter | 1,500 | 64 | 65⅛ | 64 | 64⅛ | + ⅛ |
| 23⅛ | 13⅛ | .... | Replogle Steel | 1,500 | 14⅛ | 15 | 14⅛ | 14⅛ | + ⅛ |
| 64⅛ | 42⅛ | .... | Republic Steel | 1,000 | 43⅛ | 44⅛ | 43⅛ | 44⅛ | + ⅛ |
| 96 | 95 | 7 | Do. pfd | ... | ... | ... | ... | 89⅛ | ... |
| 18 | 12⅛ | .... | Reynolds Springs | 1,400 | 12⅛ | 12⅛ | 12⅛ | 12⅛ | ... |
| 79⅛ | 72⅛ | 5 | Reynolds Tobacco B | 400 | 75⅛ | 75⅛ | 75 | 75 | — ⅛ |
| 57⅛ | 48⅛ | 4.42 | Royal Dutch | 400 | 49⅛ | 50 | 49⅛ | 49⅛ | — ⅛ |
| 51⅛ | 38⅛ | 2 | St. Joseph Lead | 800 | 47⅛ | 48⅛ | 47⅛ | 48 | ... |
| 82 | 57⅛ | 5 | St. Louis & San Francisco. | 10,500 | 82 | 83 | 82 | 82⅛ | +1 |
| 84⅛ | 76 | 6 | Do. pfd | 500 | 84⅛ | 84⅛ | 84 | 84⅛ | +1 |
| 65⅛ | 44⅛ | .... | St. Louis & Southwestern. | 200 | 46⅛ | 46⅛ | 46⅛ | 46 | ... |
| 75⅛ | 70⅛ | 5 | Do. pfd | ... | ... | ... | ... | 72 | ... |
| 108⅛ | 55⅛ | .... | Savage Arms | 3,800 | 56⅛ | 62⅛ | 56⅛ | 62⅛ | +6⅛ |
| 118⅛ | 108⅛ | 8 | Schulte Stores | 900 | 110⅛ | 110⅛ | 110⅛ | 110⅛ | +1 |
| 35⅛ | 29⅛ | .... | Seaboard Air Line | 1,200 | 32⅛ | 33⅛ | 32⅛ | 33⅛ | +1 |
| 172⅛ | 147⅛ | 6 | Sears-Roebuck | 3,100 | 166⅛ | 168 | 166 | 168 | +2⅛ |
| 45⅛ | 40⅛ | 2.00 | Shell Oil | ... | ... | ... | ... | 40⅛ | ... |
| 25⅛ | 22⅛ | 1.40 | Shell Union | 1,800 | 24⅛ | 24⅛ | 24⅛ | 24⅛ | — ⅛ |
| 43⅛ | 31⅛ | 2 | Simmons Co. | 400 | 37 | 37 | 36⅛ | 36⅛ | + ⅛ |
| 25⅛ | 18⅛ | 50c | Simms Petroleum | 2,700 | 23⅛ | 23⅛ | 23⅛ | 23⅛ | + ⅛ |
| 24⅛ | 17 | .... | Sinclair Cons. | 1,100 | 19⅛ | 19⅛ | 19⅛ | 19⅛ | — ⅛ |
| 30⅛ | 21⅛ | .... | Skelly Oil | 900 | 26⅛ | 26⅛ | 26⅛ | 26⅛ | ... |
| 87 | 68⅛ | 6 | Sloss-Sheffield Steel | 700 | 84⅛ | 84⅛ | 84 | 83⅛ | ... |
| 108⅛ | 96⅛ | 6 | Southern Pacific | 7,100 | 102⅛ | 102⅛ | 101⅛ | 101⅛ | — ⅛ |
| 94⅛ | 77⅛ | 5 | Southern Railway | 3,400 | 91⅛ | 91⅛ | 90⅛ | 90⅛ | — ⅛ |
| 92⅛ | 83 | 5 | Do. pfd | ... | ... | ... | ... | 91⅛ | ... |
| 22⅛ | 15⅛ | .... | Spicer Mfg. Co. | 6,400 | 21⅛ | 22⅛ | 21⅛ | 21⅛ | ... |
| 67⅛ | 58⅛ | 2 | Standard Oil of California. | 2,000 | 59 | 59 | 58⅛ | 58⅛ | — ⅛ |
| 47⅛ | 38⅛ | 1 | Standard Oil of N. J. | 6,900 | 44⅛ | 44⅛ | 43⅛ | 43⅛ | — ⅛ |
| 65 | 62⅛ | 4 | Sterling Products | 300 | 63⅛ | 63⅛ | 63⅛ | 63⅛ | + ⅛ |
| 77⅛ | 55 | 5 | Stewart-Warner | 2,700 | 67 | 67⅛ | 67 | 67⅛ | + ⅛ |
| 79⅛ | 61 | 6 | Stromberg Carburetor | 2,800 | 73 | 74⅛ | 73 | 73⅛ | + ⅛ |
| 46⅛ | 41⅛ | 4 | Studebaker | 6,800 | 45⅛ | 45⅛ | 44⅛ | 45⅛ | + ⅛ |
| 12 | 8⅛ | .... | Submarine Boat | 400 | 9 | 9 | 9 | 9 | ... |
| 6⅛ | 4 | .... | Superior Oil | 1,400 | 4⅛ | 4⅛ | 4 | 4 | ... |
| 41⅛ | 20 | 3 | Superior Steel | 200 | 22⅛ | 22⅛ | 22⅛ | 22 | ... |
| 11⅛ | 7⅛ | .... | Tennessee Copper | 6,800 | 11⅛ | 11⅛ | 11⅛ | 11⅛ | — ⅛ |
| 48 | 42⅛ | 3 | Texas Company | 2,200 | 44⅛ | 45 | 44⅛ | 44⅛ | + ⅛ |
| 113⅛ | 97⅛ | 7 | Texas Gulf Sulphur | 6,900 | 106⅛ | 108⅛ | 106⅛ | 107⅛ | + ⅛ |
| 58⅛ | 43⅛ | .... | Texas & Pacific. | 1,700 | 53⅛ | 33 | 52⅛ | 53⅛ | + ⅛ |
| 23⅛ | 11⅛ | .... | Texas Pacific Coal & Oil. | ... | ... | ... | ... | 14⅛ | ... |
| 23⅛ | 14⅛ | .... | Third Avenue Railway | ... | ... | ... | ... | 15⅛ | ... |
| 44⅛ | 37⅛ | 3 | Timken Roller Bearing | 1,400 | 42⅛ | 42⅛ | 42⅛ | 42⅛ | + ⅛ |
| 86⅛ | 70 | 5 | Tobacco Products | 3,700 | 75⅛ | 76⅛ | 75⅛ | 75⅛ | + ⅛ |
| 99⅛ | 85⅛ | 7 | Do. A | 400 | 97⅛ | 98 | 97⅛ | 97⅛ | + ⅛ |
| 5⅛ | 3⅛ | .... | Transcontinental Oil | 11,300 | 5⅛ | 5⅛ | 4⅛ | 4⅛ | — ⅛ |
| 45⅛ | 38⅛ | .... | Union Bag & Paper. | 1,200 | 43⅛ | 44 | 42 | 43 | — ⅛ |
| 46⅛ | 35⅛ | 1.60 | Union Oil of California. | 200 | 37⅛ | 37⅛ | 36⅛ | 36⅛ | — ⅛ |
| 153⅛ | 133⅛ | 10 | Union Pacific | 1,100 | 136⅛ | 137⅛ | 136⅛ | 137⅛ | +1⅛ |
| 36⅛ | 24 | .... | United Alloy Steel | 300 | 24⅛ | 24⅛ | 24 | 24⅛ | — ⅛ |
| 81⅛ | 60⅛ | 2 | United Cigars | 600 | 68⅛ | 68⅛ | 67⅛ | 67⅛ | + ⅛ |
| 127⅛ | 110⅛ | 8 | United Drug | ... | ... | ... | ... | 87⅛ | — ⅛ |
| 231 | 204⅛ | 10 | United Fruit | 1,600 | 125 | 125 | 125 | 125⅛ | — ⅛ |
| 31⅛ | 19⅛ | .... | United Railways | ... | ... | ... | ... | 211⅛ | +1⅛ |
| 74⅛ | 48⅛ | .... | Do. pfd | 1,700 | 32⅛ | 32⅛ | 31 | 31⅛ | +1⅛ |
| 250 | 151⅛ | .... | U. S. Cast Iron Pipe | 1,300 | 73⅛ | 73 | 72⅛ | 73⅛ | +1⅛ |
| 99 | 78 | .... | U. S. Industrial Alcohol. | 3,500 | 148 | 155⅛ | 148 | 154 | +6 |
| 147⅛ | 114⅛ | 8 | U. S. Realty | 4,700 | 89⅛ | 89⅛ | 88⅛ | 88⅛ | + ⅛ |
| 47⅛ | 33⅛ | .... | U. S. Rubber | 7,500 | 133⅛ | 137⅛ | 133⅛ | 136⅛ | — ⅛ |
| 100⅛ | 92⅛ | 8 | Do. pfd | 7,000 | 43⅛ | 46⅛ | 43⅛ | 45⅛ | + ⅛ |
| 39 | 30 | 3 | U. S. Smelting | 200 | 30 | 30 | 30 | 98⅛ | — ⅛ |
| 129⅛ | 112⅛ | 7 | U. S. Steel | 1,100 | 35⅛ | 36 | 35⅛ | 35⅛ | — ⅛ |
| 126⅛ | 122⅛ | 7 | Do. pfd | 11,400 | 113⅛ | 116⅛ | 115 | 116 | +1⅛ |
| 30⅛ | 20⅛ | .... | Universal Pipe | 200 | 122⅛ | 123 | 122⅛ | 122⅛ | ... |
| 84 | 60⅛ | 7 | Do. pfd | 5,700 | 31 | 32⅛ | 31 | 32⅛ | +1⅛ |
| 92 | 82 | 4 | Utah Copper | 800 | 72⅛ | 74⅛ | 72⅛ | 74⅛ | +2 |
| 127⅛ | 41⅛ | .... | Utah Securities | 200 | 87⅛ | 87⅛ | 87⅛ | 87⅛ | + ⅛ |
| | | | | 400 | 118 | 118⅛ | 118⅛ | 114 | —3⅛ |
| 31⅛ | 25⅛ | .... | Vanadium Corporation | 200 | 27⅛ | 27⅛ | 27⅛ | 26⅛ | + ⅛ |
| 5 | 2⅛ | .... | Virginia-Carolina Chemical. | ... | ... | ... | ... | 4 | + ⅛ |
| 15⅛ | 7⅛ | .... | Vivaudou | 1,300 | 13⅛ | 14 | 13⅛ | 13⅛ | + ⅛ |
| 27⅛ | 19⅛ | .... | Wabash | 3,100 | 25⅛ | 26 | 25⅛ | 25⅛ | + ⅛ |
| 67⅛ | 55⅛ | 5 | Do. pfd A | 4,400 | 65 | 65⅛ | 64⅛ | 65⅛ | + ⅛ |
| 48 | 38⅛ | .... | Do. pfd B | ... | ... | ... | ... | ... | ... |
| 19⅛ | 15⅛ | 1⅛ | Waldorf | ... | ... | ... | ... | 44 | ... |
| 18 | 12⅛ | .... | Wells-Fargo Express | 800 | 16⅛ | 16⅛ | 16 | 16⅛ | + ⅛ |
| 17⅛ | 11 | .... | Western Maryland | 500 | 13⅛ | 13⅛ | 12⅛ | 13 | + ⅛ |
| 20⅛ | 18 | .... | Do. 2nd pfd | 5,700 | 14⅛ | 15⅛ | 14⅛ | 14⅛ | + ⅛ |
| 35 | 22⅛ | .... | Western Pacific | 1,700 | 22 | 22⅛ | 21 | 21⅛ | + ⅛ |
| 100 | 84⅛ | 6 | Do. pfd | 500 | 42 | 42⅛ | 42 | 41⅛ | ... |
| 135 | 118⅛ | 7 | Western Union | 300 | 91 | 91 | 91 | 90⅛ | ... |
| 63⅛ | 56⅛ | 4 | Westinghouse Electric | 1,500 | 130⅛ | 132⅛ | 130⅛ | 132 | — ⅛ |
| 16⅛ | 10⅛ | .... | Wheeling & Lake Erie | 3,900 | 71 | 72⅛ | 71 | 72⅛ | +1⅛ |
| 31⅛ | 25⅛ | 2 | White Eagle Oil | 31,000 | 15 | 17⅛ | 15 | 17⅛ | +1⅛ |
| 75 | 57⅛ | 4 | White Motor | 700 | 26⅛ | 26⅛ | 26⅛ | 26⅛ | + ⅛ |
| 24⅛ | 9⅛ | .... | Willys-Overland | 4,700 | 65⅛ | 67⅛ | 65⅛ | 66⅛ | ... |
| 102⅛ | 72⅛ | 7 | Do. pfd | 31,300 | 21⅛ | 22⅛ | 21⅛ | 21⅛ | +1⅛ |
| 13⅛ | 5⅛ | .... | Wilson & Co. | 2,200 | 101 | 101 | 100⅛ | 100⅛ | ... |
| 129⅛ | 112⅛ | 8 | Woolworth (F. W.) | 200 | 6⅛ | 6⅛ | 6⅛ | 6⅛ | ... |
| 79⅛ | 36⅛ | .... | Worthington Pump | 1,700 | 124 | 128 | 124 | 123⅛ | + ⅛ |
| 52⅛ | 45⅛ | 3 | Wrigley | 3,000 | 37⅛ | 40⅛ | 37⅛ | 39⅛ | +1⅛ |
| | | | | 200 | 50 | 50 | 50 | 48⅛ | +1⅛ |
| | | | Yellow Cab | 300 | 46⅛ | 46⅛ | 46 | 46⅛ | ... |
| 36 | 34⅛ | 2.52 | Yellow Manufacturing | 300 | 35 | 35 | 35 | 35 | + ⅛ |
| 70⅛ | 63 | 4 | Youngstown Sheet & Tube. | 300 | 65⅛ | 65⅛ | 65⅛ | 65⅛ | ... |

*Ex-dividend.
(Special dividends not listed.)
Total sales of stocks—1,332,900 shares.
Total sales of bonds—$12,603,000.

# MARKET REVIEW

[EXCLUSIVE DISPATCH]

NEW YORK, May 15.—A sharp upturn in prices for a wide variety of shares on the stock exchange drew more interest to that market today. There was no convincing signs that the purchaser came from other sources than the professional speculators and their consistent followers. But the market at least suggested that professional sellers of stocks were not acting with the assurance of a few weeks ago, and the day's advances were well distributed, affecting railway as well as industrial stocks.

One incident of real importance seemed mostly to escape notice; that was the first large deposit of gold with the Bank of England since the resumption of free gold payments on April 29. During the fortnight following adoption of that program, the bank had lost (including Thursday's figures) £2,182,000 sterling in gold and so far as has been reported, only £10,000 sterling had been taken in. But today's cables reported £1,610,000 sterling gold "bought" by the bank, which appeared to mean either that Transvaal gold consignments were going into the bank, or else that the higher sterling rate had made possible the drawing of gold from markets in which exchange definitely favored London. The cables during banking hours gave no information on this point. Prior to the war, bar gold arriving from South Africa used to be delivered as a matter of course to the Bank of England, which issued notes or established a credit for the benefit of the depositors. Since the war, this Transvaal gold has been sold under government license to the highest bidder. In the week of British gold resumption but before the government's announcement, all of the £400,000 sterling Transvaal gold received at London was sold to India and the continent, at a price of 2 pence per ounce above the dollar parity, and no arrival from the Transvaal has been reported since that week. Today's sterling market did not maintain the $4.85 3-8 price of Thursday but it held firm and closed at $4.85 1-8.

Transactions on the stock exchange again exceeded a million and a quarter shares, and there were few net declines at the end of the day. With most stocks, however, the advance was only fractional; the larger gains occurring either in much manipulated industrial stocks or in stocks which had been heavily sold for the short account. Bonds were again distinctly strong; the "averages" for domestic issues reached another high point since the summer of 1917, and the forward trend of foreign bonds was little checked. This movement is testimony not only to the prospect of easy money, undisturbed by an excited "boom" in trade, but to the remarkable accumulation of American capital which can be drawn into good investment bonds.

Rome's new blimp is 105 feet long.

## BUILDING PERMITS

Permits issued yesterday and valued at more than $5000:

DWELLINGS

HILLCREST DR., 2319-21, 10 rms., 31x44; M. Friedman, 2432 West Blvd., own. and bldr. $6000

MELROSE AVE., 7974-¾-¾-76-¾, 10 rms., 32x70; R. House, 1549 Detroit, own.; M. McDowell, 3323 Lumner st., bldr. $11,000

MIDDLETON PL., 1671-71½, 8 rms., 20x40; S. Young, 1650 Middleton Pl., own.; E. Topper, 2913 Division st., bldr. $5200

COMMERCIAL

HOLLYWOOD BLVD., 6834, theater; Hollywood Improvement Co., 6763 Hollywood Blvd., own. and bldr. $450,000

N. ORANGE DR., 1037, warehouse; F. Lentz, 1415 N. Spalding, own.; A. Hanson, 3034 Santa Monica Blvd., bldr. $12,000

## RUBBER MARKET DULL

[EXCLUSIVE DISPATCH]

NEW YORK, May 15.—The crude rubber market was rather dull today and there was little business or inquiries done but the general strength of the market of late was sufficient to retain prices at the level set yesterday.

London was up ⅛d., closing at 31⅛d.

New York close:

Ribbed smoked sheets, spot, 62 cents; June, 59¾; July, September, 57¾.

First latex crepe, spot, 62¾; June, 60; July, September, 58¾.

Clean thin brown, 61.

No. 2 amber, 61.

Upriver fine para, 50.

No. 1 rolled brown, 60.

One Riviera in Europe

One Riviera In America

Drive out Wilshire Boulevard to Soldiers' Home. Turn right on San Vicente to 26th Street. Turn right on 26th St. to RIVIERA

Exclusive Estates . . . As Low As $5500

Every Site a View Site

Riviera Estates

Beverly Boulevard—West Los Angeles
Phone Santa Monica 24920

Direct Private Wires

LOGAN & BRYAN

636 SOUTH SPRING STREET
BILTMORE HOTEL
GUARANTY BLDG.

Head Office: 42 Broadway, New York.
OTHER PACIFIC COAST BRANCHES
Pasadena, San Francisco, Long Beach, Seattle
New York Stock Exchange — Chicago Board of Trade
AND OTHER LEADING EXCHANGES

A SOUND AND ESTABLISHED COMPANY OFFERS 6% Preferred Stock at $92.50

SOUTHERN CALIFORNIA GAS CO.
950 SO. BROADWAY LOS ANGELES

WM. R. STAATS CO. TRinity 3661 BONDS
640 So. Spring St. Los Angeles. Orders executed in listed securities
SAN FRANCISCO SAN DIEGO

Merrill, Lynch & Company
MEMBERS NEW YORK, CHICAGO, DETROIT, CLEVELAND STOCK EXCHANGES
427-429 I. N. VAN NUYS BLDG.

J. J. Doran J. J. DORAN CO.
INVESTMENT SECURITIES
205-6 CITIZENS NAT. BANK BLDG.

FRICK, MARTIN & COMPANY
INVESTMENT SECURITIES
647 South Spring Street Phone TRinity

Nothing Recommended except our Services

A. C. Wagy & Co.

306-310 Stock Exchange Bldg.
639 South Spring St.
Phone Trinity 2401

NORTH STAR

Report to Stockholders

Rapid Development

Big and Quick Profits

North Star is Listed on the Los Angeles Stock Exchange

Market Yesterday Was 4 Cents

Get Your Copy

E. H. SCHIEK

## BAY CITY MINES

[Closing quotations on the San Francisco Stock Exchange as received over private wires of Logan & Bryan, 636 South Spring street.]

| Goldfield District— | Bid. | Asked. |
|---|---|---|
| Booth | .01 | .02 |
| Blue Bell | ... | .01 |
| Combination Fraction | ... | .01 |
| Florence | .02 | .03 |
| Goldfield Cons. | .03 | .05 |
| Kewanas | .01 | .02 |
| Jumbo Extension | .01 | .02 |
| Lone Star | .01 | .02 |
| Ore | ... | ... |
| Silver Pick Con. | .01 | .02 |
| **Manhattan District—** | | |
| Manhattan Cons. | .02 | .03 |
| White Caps | .15 | .18 |
| Grandma | ... | .01 |
| Spearhead Gold | .02 | .03 |
| Cracker Jack | .01 | .02 |
| Great Bend | .01 | .02 |
| Sandstorm Kendall | .01 | .02 |
| Red Hill Florence | .01 | .02 |
| **Comstock District—** | | |
| Con. Virginia | .05 | .06 |
| Hale & Norcross | .08 | .10 |
| Mexican | .10 | .11 |
| Ophir | .04 | .05 |
| Savage | .03 | .04 |
| Sierra Nevada | .02 | .04 |
| Union | .03 | .05 |
| Belmont | .65 | .75 |
| Cash Boy | .01 | .02 |
| Gypsy Queen | .02 | .03 |
| Halifax | .03 | .04 |
| Midway | .02 | .04 |
| McNamara | ... | .02 |
| North Star | .01 | .02 |
| Rescue Eula | .02 | .04 |
| Tonopah Extension | 1.27½ | 1.30 |
| West End | .24 | .26 |
| Tonopah Divide | .22 | .24 |
| **Other Districts—** | | |
| Nevada Hills | .10 | .12 |
| Round Mountain | .15 | .20 |
| Simon | .01 | .02 |
| Development | .01 | .02 |
| Jib | .01 | .02 |
| Silver King | .02 | .03 |
| Boundary Red Mountain | .01 | .02 |
| Sutherland | .01 | .02 |
| Belcher Ext. | .02 | .04 |
| West End Ext. | .03 | .04 |
| Harmill | .07 | .09 |
| Prince | .02 | .03 |

## BUTTER AND EGGS

[Closing prices quoted are corrected daily by Produce Exchange of Los Angeles.]

**Butter**

Wholesale prices, 43.
Prices to retailers, 44@45.

**Eggs**

Extras, 37, down ½.
Case count, 35, up ½.
Pullets, 34, no change.
Peewees, 28, no change.

[BY A. P. NIGHT WIRE]

SAN FRANCISCO, May 15.—Butter: Extras, 43½; prime firsts, 42. Eggs: Extras, 35½; extra pullets, 33; undersized pullets, 28. Cheese: California flats, fancy, 23; California young Americas, 27; Oregon triplets, 24; Oregon young Americas, 25½.

CHICAGO, May 15.—Butter, steady; creamery extras, 41; standards, 40¾; extra firsts, 39½@40; firsts, 38@39; seconds, 32@37.

Eggs, higher; receipts, 23,942 cases; firsts, 30¾@31; ordinary firsts, 29½; storage pack extras, 32; firsts, 31¼@31½.

NEW YORK, May 15.—Butter, firm; receipts, 11,431. Eggs, firm; receipts, 19,378; fresh gathered extra firsts, 32½@33¼; do storage packed, 33¼@34¼; fresh gathered, firsts, 31¼@33¼; do storage packed, 32@33½; fresh gathered, seconds, 30@31¼; do, storage packed, 31@32; near-by hennery browns, extras, 37@38; Pacific Coast whites, extras, 41; do firsts to extra firsts, 36@40.

Cheese, firm; receipts, 1…,461 pounds.

Loans on Stocks-Bonds

We advance …

R. H. DURST CO.
616 S. SPRING ST.
Los Angeles

BUY Marbelite Common
ASK US WHY
Loomis & Co.
… S. Spring



## BOND QUOTATIONS

**Prices Show Gain**

[BY A. P. NIGHT WIRE]

NEW YORK, May 15. — Bond … broke into new high ground today as railroad issues re… the leadership of the mar… The press of funds seeking … ment in investment chan… was reflected in mod… improvement in certain … States and foreign govern… bonds.

… revival of buying interest in … Haven securities was one of … features in trading in railroad … The company's 6s of 1948 … 3 points to 91 and the … 6s gained more than a … Wheeling and Lake Erie is… were under accumulation in … belief that the road's stock … being bought for merger pur… by other railroad interests … expects that an early reor… tion of the St. Paul Railway … begin to take shape contrib… the strength of these bonds, … extended their recent ad… Gains of 1 to 2 points … registered by the road's ac… The improvement also … ascribed to reports of better … in the Northwest which … reflected in an upturn in … Pacific, Great Northern … Chicago and Northwestern …

… movements in the indus… group were mixed but the … trend was upward with av… gains of a point registered … Copper 7s, Pierce-Arrow 8s, Consolidated Coal … Illinois Steel 4 1-2s, Stand… 6 1-2s and Brooklyn Edison A, were among the strong … the public utility section. … rations were understood to … progress for a $27,000,000 … of Federal farm loan … which probably will be … the market next week. … is expected to be a 4 1-2 … coupon.

… are yesterday's high, low and closing … on the New York Stock Exchange … and sales of each bond. These quotations … Associated Press wires, and to … the closing is omitted when … the same as the low, and both low and … omitted when they are the same as the …

UNITED STATES GOVERNMENT BONDS
(… dollars and thirty-seconds of dollars.)

| (Sales in $1000) | High | Low | Close |
|---|---|---|---|
| 127 | 101-7 | 101-1 | ... |
| 47 | 102-10 | 102-4 | 102-8 |
| 184 | 101-12 | 101-10 | ... |
| 60 | 101-30 | 101-27 | ... |
| 125 | 102-15 | 102-13 | ... |
| 153 | 102-3 | 102-1 | 102-3 |
| 161 | 106-3 | 106-1 | ... |

FOREIGN

[The remainder of the bond list, and the partial columns at the right edge (CHICAGO, NORTH…, BOSTON, DRIED FRUIT), are cut off at the fold and are illegible.]

## BOND QUOTATIONS

**Prices Show Gain**

[BY A. P. NIGHT WIRE]

NEW YORK, May 15. — Bond prices moved into new high ground today, led by railroad issues, reflecting the leadership of the market. The pressure of funds seeking employment in investment channels was reflected in moderate improvement in certain domestic and foreign government issues.

[illegible] of buying interest in railroad securities was one of the features in trading in railroad bonds. The company's 6s of 1948 [illegible] 1 points to 91 and the [illegible] gained more than a point. Wheeling and Lake Erie issues were under accumulation in the belief that the road's stock is being bought for merger purposes by other railroad interests. Reports that an early reorganization of the St. Paul Railway [illegible] to take shape contributed to the strength of these bonds, which extended their recent advance [illegible] of 1 to 2 points, followed by the road's acceptance. The improvement also extended to reports of better business in the Northwest which [illegible] is an upturn in Northern Pacific, Great Northern [illegible] and Northwestern issues.

Movements in the industrial list were mixed but the trend was upward with advances of a point registered by Chile Copper 7s, Pierce-Arrow 8s, Consolidated Coal, Illinois Steel 4 1-2s, Standard [illegible] 1-2s and Brooklyn Edison among the strong issues in the public utility section. [illegible] were understood to be bidding for a $27,000,000 issue of Federal farm loan bonds which probably will be placed on the market next week. It is expected to be a 4 1-2 per cent issue.

[illegible] high, low and closing prices of bonds on the New York Stock Exchange [illegible]

UNITED STATES GOVERNMENT BONDS

| | | | | |
|---|---|---|---|---|
| [illegible] | | | | |

FOREIGN

| | | | | |
|---|---|---|---|---|
| [illegible] | | | | |

| | Sales | High | Low | Close |
|---|---|---|---|---|
| N. Y. Tel. rfg. 6s. '41.. | 80 | 107⅜ | 107½ | .... |
| Do. gen. 4½s | 13 | 90 | 97¼ | .... |
| N. Y. West. & Bos. 4½s | 101 | 68 | 66½ | 67½ |
| No. Amer. Edison s.f. 5s. | 24 | 101⅝ | 101½ | 101⅝ |
| No. Ohio Tr. & Ltg. 6s. A | 3 | 90 | 93½ | 90 |
| Northern Pacific rfg. 6s. B | 60 | 109⅛ | 109⅛ | 109⅛ |
| Do. new 5s. D | 5 | 99¼ | 97½ | 99¼ |
| Do. pr. lien 4s. | 25 | 88 | 83½ | 88 |
| No. States Pow. 1st 5s. A | 7 | 98½ | 98½ | .... |
| Oregon Short Line rfg. 4s. | 11 | 97¾ | 97¾ | .... |
| Or.-Wash. R.R. & Nav. 4s | 8 | 84 | 83⅞ | .... |
| Pacific Gas & Elec. 5s. | 13 | 97¾ | 97 | 97¾ |
| Pac. Tel. & Tel. 5s. '52 | 18 | 98 | 98½ | .... |
| Pan-Am. Pet. & Tr. 6s. | 60 | 112¼ | 112¼ | 112¾ |
| Penna. R.R. 6½s | 5 | 110⅝ | 110⅝ | .... |
| Do. temp. 5s. '64 | 19 | 97¾ | 97¾ | 97¾ |
| Do. gen. 4½s | 30 | 93⅛ | 93½ | 93⅞ |
| Pere Marquette rfg. 5s. | 3 | 98⅛ | 98⅛ | .... |
| Phila. Co. 5½s | 5 | 98⅞ | 98½ | 98⅞ |
| Phila. & Read. C.&I. 5s | 3 | 100⅜ | .... | .... |
| Pierce-Arrow 8s | 102 | 102½ | 100⅝ | 102½ |
| Port. Ry. L.&P. 1st 5s. B | 5 | 97⅛ | 97⅛ | .... |
| Pressed Steel Car 5s | 4 | 94⅝ | 94⅝ | .... |
| Public Service of N. J. 5s | 22 | 90 | 90⅞ | .... |
| Rio Gr. West. col. tr. 4s | 10 | 73 | .... | .... |
| Rock Isl. A. & L. 4½s | 14 | 89 | 89⅝ | .... |
| St.L.-Iron Mt.&So. rfg. 4s | 9 | 85⅛ | 85⅛ | .... |
| Do. 4s. R.&G. div. | 36 | 89⅞ | 88⅜ | 89⅛ |
| St.L.&S.F. pr. lien 4s. A | 232 | 77⅝ | 77⅜ | 77⅝ |
| Do. adj. 6s | 83 | 81¼ | 81 | 81¼ |
| Do. inc. 6s | 155 | 68 | 67⅝ | .... |
| St. L. Southwest. con. 4s. | 5 | 80⅛ | .... | .... |
| St.P.&K.C. Short L. 4½s | 62 | 86⅞ | 86 | 86⅛ |
| St. Paul Union Depot 5s. | 1 | 101⅜ | .... | .... |
| Seaboard Air Line con. 6s | 39 | 94⅝ | 94 | 94½ |
| Do. adj. 5s | 13 | 62 | 61⅞ | 62 |
| Do. rfg. 4s | 30 | 71 | 70⅞ | 70⅞ |
| Sinclair Con. Oil col. 7s | 16 | 92⅝ | 91⅞ | 92½ |
| Do. 6s. '27 | [illegible] | [illegible] | [illegible] | [illegible] |
| Do. Crude Oil 6s. '28 | 74 | 100⅜ | 100⅜ | 100⅜ |
| Do. Pipe Line 5s. | 46 | 89 | 88 | 88½ |
| Shelly Oil 6½s | 24 | 111⅝ | 111 | .... |
| Southern Pacific cvt. 4s. | 8 | 97⅝ | 97⅛ | .... |
| Do. rfg. 4s | 24 | 91½ | 91¼ | 91½ |
| Do. col. tr. 4s. | 11 | 90⅛ | 90⅛ | .... |
| Southern Ry. gen. 6½s. | 8 | 111 | 110⅞ | 110⅞ |
| Do. gen. 5s | 28 | 107 | 106⅞ | .... |
| Do. gen. 4s | 23 | 79⅛ | 79⅛ | .... |
| Southwest. Bell Tel. rfg. 5s | 101 | 98⅞ | 98⅛ | .... |
| Std. Gas & El. cvt. 6½s | 16 | 121 | 120 | 121 |
| Tenn. Electric rfg. 6s. | 21 | 102½ | 102⅛ | 102⅜ |
| Third Avenue adj. 5s | 8 | 57½ | 57 | 57½ |
| Do. rfg. 4s | 9 | 58⅜ | 58⅜ | .... |
| Toledo Edison 7s | 5 | 109⅛ | .... | .... |
| Union Pacific 1st 4s. | 13 | 94⅝ | 94⅜ | 94⅝ |
| Do. cvt. 4s | 27 | 98⅝ | .... | .... |
| U. S. Rubber 7½s | 6 | 109⅛ | 108⅞ | .... |
| Do. 5s | 72 | 88⅛ | 87⅞ | 88 |
| U. S. Steel s.f. 5s. | 22 | 105⅛ | 105⅛ | .... |
| Utah Power & Light 5s | 11 | 97⅛ | 97 | 97⅛ |
| Va.-Car. Chem. 7s | 28 | 91⅝ | 91 | 91⅝ |
| Va. Ry. & Pow. rfg. 5s | 8 | 97⅛ | 97⅛ | 97⅛ |
| Virginian Ry. 5s | 15 | 101⅜ | .... | .... |
| Warner Sugar 7s. '39 | 1 | 93⅛ | .... | .... |
| Western Electric 5s | 6 | 100⅛ | 100⅛ | .... |
| Western Maryland 1st 4s | 15 | 66⅞ | 66⅝ | .... |
| Western Pacific 5s | 15 | 85 | 84⅝ | .... |
| Westinghouse Electric 7s. | 5 | 107⅛ | .... | .... |
| Wickwire Spencer St. 7s | 8 | 65⅛ | 64⅞ | .... |
| Willys-Overland 1st 6½s | 8 | 101⅛ | 101⅛ | 101⅛ |
| Wilson & Co. s.f. 7½s. | 36 | 71⅞ | 71 | .... |
| Do. 1st 6s | 17 | 86⅞ | 86½ | 86⅞ |
| Do. cvt. 6s | 67 | 72½ | 71⅞ | 72⅛ |
| Yngstn. Sheet & Tube 6s | 81 | 90 | 98⅜ | 98⅝ |

Total sales of bonds yesterday were $13,000,000, compared with $12,628,000 previous day and $12,604,000 a year ago.

## CHICAGO STOCKS

[Closing quotations on Chicago Stock Exchange, as received over private wires of Logan & Bryan, 630 South Spring street.]

| Sales. | Name. | High. | Low. | Close. |
|---|---|---|---|---|
| 25 | Am. Pub. Svc. pfd. | 92 | 92 | 92 |
| 20 | All-Am. Radio | 20 | 20 | 20 |
| 400 | Armour "A" | 20⅜ | 20 | 20 |
| 50 | Do. pfd. | 85⅛ | 85⅛ | 85⅛ |
| 20 | Do. of Del. pfd. | 91 | 90⅞ | 91 |
| 25 | Armour Leather | 5½ | 5½ | 5½ |
| 725 | Bal. & Katz. | 55 | 55 | 55 |
| 4,000 | Bendix | 33½ | 33¼ | 33 |
| [illegible] | [illegible] | [illegible] | [illegible] | [illegible] |

Bonds—

| Sales. | Name. | High. | Low. | Close. |
|---|---|---|---|---|
| 2 | C. C. & C. Rys. 5s. | 51½ | 51 | 51½ |
| 20 | Chic. City Ry. 1st 5s. | 78½ | 77½ | 78⅛ |
| 1 | Do. 1st 5s. | 79 | 79 | 79 |
| 1 | Do. "B" 5s. | 39 | 38⅞ | 38⅞ |
| 5 | Do. pur. money 5s. | 40½ | 40⅛ | 40½ |
| 7 | Met. Elev. 1st 4s. | 73½ | 73 | 73½ |
| 5 | Swift 1st 5s. | 100⅞ | 100⅞ | 100⅞ |

## NORTHERN BONDS

Following are the quotations on San Francisco Bond Exchange as received over private wires of Logan & Bryan, 630 South Spring street:

STOCKS

| Sale. | | Bid. | Asked. |
|---|---|---|---|
| 400 | Associated Oil Co. | 37.00 | .... |
| 300 | Bancitaly Corp. | 189.75 | 190.00 |
| 20 | Bank of Italy | 292.50 | 293.00 |
| 20 | C. L. Best Tractor | .... | 132.00 |
| .... | Cal. Copper Corp. | 1.45 | 1.50 |
| 100 | Cal. Packing Corp. | 110.50 | 111.00 |
| 45 | E. B. Water A pfd. | 91.00 | .... |
| .... | Federal Telegraph Co. | .... | 7.87½ |
| 300 | General Pet. com. | 51.62½ | 51.75 |
| 15 | G. W. Power pfd. | 100.75 | .... |
| 30 | Haw. Coml. & Sugar | .... | 48.00 |
| .... | Hawaiian Pineapple | 50.00 | 52.75 |
| 400 | Honolulu Cons. Oil | .... | 3.00 |
| 100 | K. S. Tran. pr. pfd. | 87.50 | .... |
| 35 | Do. pfd. | 46.00 | .... |
| 22 | L. A. G.&E. pfd. | .... | 92.75 |
| 6,230 | North American Oil | 3.02½ | 3.05 |
| .... | Oahu Sugar Co. | 32.50 | 33.50 |
| 35 | Pac. G.&E. 1st pfd. | 94.87½ | .... |
| 20 | Do. com. | 100.50 | .... |
| 250 | Pacific Oil | .... | 60.00 |
| 15 | Pacific T.&T. pfd. | 96.75 | .... |
| 100 | Paraffine, Inc., com. | 73.37½ | 79.00 |
| 20 | Shell Union Oil com. | 24.50 | 24.62½ |
| .... | Sperry Flour com. | 65.50 | 66.00 |
| 30 | Standard Oil of Cal. | 58.62½ | 59.50 |
| 30 | Union Oil Associates | 38.37½ | 38.50 |
| 300 | Union Oil of Cal. | 37.25 | 37.37½ |
| .... | United Oil | 46.50 | .... |
| .... | Foster & Kleiser com. | 10.00 | 10.25 |
| .... | Do. pfd. | 82.00 | 84.00 |

BONDS

| Sale. | | Bid. | Asked. |
|---|---|---|---|
| .... | Associated Oil 6s. '30 | 102⅝ | 102⅞ |
| .... | Cal.-Haw. Sg. 7s. '37 | 107⅛ | .... |
| .... | Cal.-Or. Pr. 5s. B '42 | 102⅝ | .... |
| 5,000 | Do. 7½s "A" '41 | 110⅜ | .... |
| .... | Cal. T.&L. 5s. | 103⅛ | .... |
| 2,000 | K. S. 1st M. 5s. '38 | 102⅜ | 103 |
| .... | Do. ref. 5s. '38 | 92½ | .... |
| .... | L. A. G.&E. 7s. '31 | 108⅛ | .... |
| .... | Miller & Lux 7s. '35 | 103⅛ | 104 |
| 1,000 | No. C. Pr. C. 5s. '48 | 100⅜ | .... |
| 4,300 | Pac. G.&E. 5½s. '52 | 101½ | 101⅝ |
| .... | Do. 5s. "B" '41 | 105⅛ | .... |
| 50,000 | Pac. T.&T. 5s. '37 | 102⅛ | .... |
| .... | So. Cal. Gas 5s. '30 | 104⅝ | .... |
| .... | Un. Oil Cal. 5s. '42 | 104⅛ | .... |
| 4,000 | W. Pac. R.R. 5s. '46 | 84⅝ | .... |

## BOSTON STOCKS

Exchange

| | Bid. | Asked. | | Bid. | Asked. |
|---|---|---|---|---|---|
| Adventure | 25 | 40 | Mason Valley | 1⅝ | 1½ |
| Algomah | 10 | 25 | New Arcadian | 1⅛ | 1½ |
| Ariz. Com. | 10½ | 11 | New Corn. | 19 | 19½ |
| Bing. Mines | 30 | 31 | N. Butte | 1 | 1¼ |
| Cal. & A. | 48½ | 49½ | Old Dom. | 19½ | 20 |
| Cal. Hecla | 13¼ | 13½ | Ojibway | 51 | 90 |
| Carson Hill | 30 | — | Quincy | 23 | 24 |
| Copper R. | 21½ | 22 | Shannon | 55 | 72 |
| Davis Daly | 4 | 6 | St. Marys | 32½ | 32½ |
| E. Butte | 3½ | 4 | Sup. & B. | 1⅛ | 1½ |
| Elmsted | 79½ | — | S. Lake | 25 | 75 |
| Franklin | 70 | 100 | Swift | 109⅝ | 110⅛ |
| Hancock | 75 | 100 | United Shoe | 41⅛ | 42 |
| Isle Royale | 12½ | 12⅝ | Do. pfd. | 27 | 28 |
| Island Creek | 129⅛ | 130 | Utah Apex | 6½ | 6¾ |
| Do. pfd. | 98 | — | Utah Metals | 50 | 60 |
| Indiana | 10 | 25 | Victoria | 40 | 60 |
| Keweenaw | 75 | 100 | Wyandotte | 10 | 25 |
| Lake Copper | 1-3 16 | 1¼ | Winona | 15 | 30 |
| Mass. Cons. | 30 | 60 | Amoskeag | 64½ | 65 |
| Mayflower Old Col. | 1⅛ | 1½ | Elder Copper | 3⅛ | 3½ |
| Mohawk | 29 | 33 | Venture Cons | 21⅝ | 22 |
| | | | Mass. Gas. | 70½ | 71 |

Curb

| | Bid. | Asked. | | Bid. | Asked. |
|---|---|---|---|---|---|
| Bohemia | 35 | 75 | S. W. Miami | | |
| Boston Ely | 25 | 40 | P. P. | 30 | 80 |
| Butte & L. | 3 | 8 | Do. F. P. | 30 | 60 |
| Calaveras | 1 | 1½ | Iron Cap | 1 7-16 | 1½ |
| Chief Cons. | 3⅛ | 3½ | Boston Mont. | 63 | 66 |
| Cons. Copper | 2⅛ | 3⅛ | Crystal, new | 34 | 36 |
| Crown R. | 30 | 40 | Ahumada | 10½ | 11½ |
| Eagle & B. | | | Verde Cent. | 8½ | 9½ |
| Bell | 1 | 2 | Verde Mines | 20 | 22 |
| Houghton | 10 | 30 | Eruption | 3 | 3⅛ |
| Majestic | 3 | 5 | Gadsden | 40 | 45 |
| Ohio Copper | 80 | 90 | Mohican | 3 | 11 |
| Onco | 10 | 25 | Shea Copper | 9 | 11 |
| U. V. Ex. | 22 | 23½ | Trinity | 8 | 10 |
| J. Verde | 1 | 1½ | First Nat. | 20 | 25 |
| | | | Silver Dyke | 1 | 1½ |

## DRIED FRUITS

[BY A. P. NIGHT WIRE]

NEW YORK, May 15.—Evaporated apples, dull; prunes, quiet; apricots, scarce; peaches, firm; raisins, quiet.

## NEW YORK CURB

**Prices Forge Ahead**

[BY A. P. NIGHT WIRE]

NEW YORK, May 15.—Stock prices continued to forge ahead in today's curb market trading, which was featured by steady accumulation of public utilities issues, based on consolidation prospects and the favorable outlook for increased earnings.

Heavy buying of Electric Bond and Shares, which mounted almost 5 points to 72¾, reflected the appreciation in the prices of the wide assortment of utility stocks owned by that company. This stock led all others in activity. Belief that the Commonwealth Power Company would derive considerable benefit from its proposed acquisition of the Tennessee Electric Power Company lifted that stock about 6 points to 146, although it fell back to 145 at the close.

Other strong spots in the public utility group included Adirondack Power and Light, which responded to merger rumors, American Super-Power B, Lehigh Power securities and National Power and Light, which scored gains ranging from 1 to 3 points. American Light and Traction moved counter to the general trend.

Several industrial specialties developed conspicuous strength. Bucyrus Company moved up more than 4 points to 134½. Canadian Dry Ginger Ale "B" jumped 5 points and White Rock established a new 1925 high price at 84½. Pathe Exchange "A" sold more than 6 points higher.

Price movements of the motor, oil, coal and baking stocks were limited, most of these issues displaying a steady tone.

Following are the closing quotations on the New York Curb Market, furnished by Logan & Bryan, members of the New York Stock Exchange, 630 South Spring street:

| Sales— | Industrials— | High | Low | Close |
|---|---|---|---|---|
| 1,500 | Adirondack Pwr. & Lite | 81½ | 79⅜ | 79⅜ |
| 40 | Do. pfd. | 102 | 101½ | 102 |
| 100 | Amal. Leather | 9½ | 9½ | 9½ |
| 1,0000 | Am. G. & E. New | 81⅛ | 81 | 81⅛ |
| 10 | Do. pfd. | 98½ | 98½ | 98½ |
| 1,925 | Am. Lite & T. | 166 | 163½ | 164 |
| 10 | Am. L. & T. pfd. | 88 | 88⅜ | 88 |
| 2,300 | Am. P.&L. New, ex. d. | 62⅛ | 61⅛ | 62 |
| 400 | Am. Rayon | 51 | 50½ | 51 |
| 400 | Am. Super Pwr. "A" | 33⅞ | 33⅛ | 33⅜ |
| 8,500 | Do. "B" | 35½ | 33⅛ | 34½ |
| 200 | Do. Prior pfd. | 25½ | 25½ | 25½ |
| 200 | Am. Thread pfd. | 4 | 4 | 4 |
| 100 | Apco Mfg. "A" | 23 | 23 | 23 |
| 200 | Armour "B" Ctfs. | 12 | 12 | 12 |
| 200 | Assd. Dry Goods | 13 | 13 | 13 |
| 300 | Assoc. G.&E. New | 30 | 29 | 30 |
| 100 | Atlantic Fruit | 90 | 90 | 90 |
| 1,000 | Borden Rites | 1⅞ | 1⅞ | 1⅞ |
| 10 | Borden's Milk, ex. div. | 144 | 144 | 144 |
| 10 | Do. pfd. | 100½ | 100½ | 100½ |
| 100 | Botany Mills "A" | 48½ | 48½ | 48½ |
| 400 | Bridgeport Mach. | 10⅜ | 10⅜ | 10⅜ |
| 400 | Brook. C. R.R. ex. div. | 3 | 3 | 3 |
| 1,200 | Buffalo Gen. Elec. | 98⅛ | 98 | 98 |
| 60 | Can. Dry. G. Ale "A" | 123 | 123 | 123 |
| 45 | Do. "B" | 124 | 123 | 123 |
| 400 | Car Light | 5⅛ | 5⅛ | 5⅛ |
| 120 | Carolina Pwr. & L. | 420 | 385 | 412 |
| 1,400 | Chapin Sacks | 24⅛ | 23⅞ | 24 |
| 300 | Chrysler | 57⅛ | 57⅛ | 57 |
| 300 | Chatterton | 23½ | 23½ | 23½ |
| 200 | Cleveland Auto | 24¼ | 24¼ | 24¼ |
| 4,275 | Comw. Pwr. | 146 | 142 | 145 |
| 325 | Do. pfd. | 83 | 82¼ | 83 |
| 2,150 | Do. Warr. | 59 | 55 | 57 |
| 2,000 | Con. G.&E. Bal. New | 41⅛ | 40⅜ | 41 |
| 1,400 | Cont. Bak. "A" | 121½ | 120⅝ | 121½ |
| 11,000 | Do. "B" | 25⅜ | 25⅛ | 25 |
| [illegible] | [illegible] | [illegible] | [illegible] | [illegible] |
| | Standard Oils— | | | |
| 100 | Anglo Am. Oil | 24⅛ | 24⅛ | 24⅛ |
| 100 | Atl. Lobs | 3⅛ | 3⅛ | 3⅛ |
| 500 | Cont. Oil, ex. div. | 24⅛ | 24⅛ | 24⅛ |
| 100 | Cumberland Pipe | 146⅛ | 146⅛ | 146⅛ |
| [illegible] | [illegible] | [illegible] | [illegible] | [illegible] |
| 100 | Ohio Oil | 64⅛ | 64⅛ | 64⅛ |
| 200 | Penn. Mex. Fuel | 35 | 33⅛ | 34 |
| 2,400 | Prairie Oil New | 54⅛ | 54⅛ | 54⅛ |
| 250 | Prairie Pipe | 120⅛ | 119⅛ | 119⅛ |
| 2,600 | S. O. Ind. | 64⅛ | 64⅛ | 64⅛ |
| 1,500 | S. O. N. Y. | 44⅛ | 44 | 44 |
| 60 | Swan & F. | 17 | 17 | 17 |
| 200 | Vacuum Oil | 87 | 87 | 87 |
| | Independent Oils— | | | |
| 800 | Amn. Maracaibo | 7½ | 7⅜ | 7⅜ |
| 300 | Ark. Nat. Gas | 6⅛ | 6⅛ | 6⅛ |
| 700 | Carib Synd. | 4⅛ | 4⅛ | 4⅛ |
| 700 | City Svc. New, ex. div. | 37 | 36½ | 37 |
| 60 | Do. ex. div. | 183 | 182 | 182 |
| 100 | Do. "B" C. ex. div. | 18⅛ | 18⅛ | 18⅛ |
| 3,600 | Colombian Synd. | 2⅛ | 2⅛ | 2⅛ |
| 2,600 | Creole Synd. | 12⅛ | 12 | 12 |
| 800 | Gibson Oil | 3 | 2⅞ | 2⅞ |
| 300 | Gulf Oil | 66⅛ | 66⅛ | 66⅛ |
| 1,300 | Lago. Pete. | 5⅛ | 5⅛ | 5⅛ |
| 2,000 | Mex. Oil | 15 | 15 | 15 |
| 400 | Mtn. Prod. | 21½ | 21⅛ | 21½ |
| 2,400 | N. M. & Ariz. Land | 9½ | 9⅛ | 9⅛ |
| 1,000 | Noble Oil | 11 | 11 | 11 |
| 300 | Pear Oil | 1⅛ | 1⅛ | 1⅛ |
| 100 | Pennock Oil New | 23⅛ | 23⅛ | 23⅛ |
| 1,500 | Royal Canadian | 1⅛ | 1⅛ | 1⅛ |
| 300 | Salt Creek Prod. | 26⅛ | 26⅛ | 26⅛ |
| 100 | Un. Cent. Oil | 11 | 10⅛ | 11 |
| 900 | Venezuelan Pete. | 4⅛ | 4⅛ | 4⅛ |
| 100 | Wilcox Oil | 5⅛ | 5⅛ | 5⅛ |
| 100 | Woodley Pete. | 5 | 5 | 5 |
| | Mining— | | | |
| 2,300 | Canario Copper | 5⅛ | 5⅛ | 5⅛ |
| 1,700 | Chino Ext. | 100 | 90 | 100 |
| 1,100 | Cons. Copper | 2 | 2⅛ | 2⅛ |
| 100 | Engrs. Gold | 40 | 40 | 40 |
| 4,000 | Fifty-nine | 23 | 22 | 22 |
| 1,000 | Hawthorne | 18 | 18 | 18 |
| 100 | Hollinger Gold | 15⅛ | 15⅛ | 15⅛ |
| 6,900 | Kay Copper | 2⅛ | 2⅛ | 2⅛ |
| 100 | Kerr Lake | 1⅛ | 1⅛ | 1⅛ |
| 11,000 | Mat. Tin | 11 | 8 | 11 |
| 100 | New Cornelia | 19 | 19 | 19 |
| 300 | Ohio Copper | 90 | 90 | 90 |
| 5,000 | Plymouth Lead | 35 | 35 | 35 |
| 20,000 | Spearhead | 9 | 9 | 9 |
| 300 | Teck. Hug. | 3⅛ | 3⅛ | 3⅛ |
| 2,000 | U. S. Cont. Mines | 8 | 8 | 8 |
| 100 | Unity Gold | 50 | 50 | 50 |
| 300 | Wenden Copper | 3⅛ | 3⅛ | 3⅛ |

## SALT LAKE MINES

[EXCLUSIVE DISPATCH]

SALT LAKE, May 15.—Closing quotations:

| | Close. | | Close. |
|---|---|---|---|
| Alta Mich. | .15 | Moscow | .07 |
| Alta Tun. | .02 | Michigan Utah | .08 |
| Bullion | .02 | New Quincy | .03 |
| Big Hill | .05 | Nail Driver | .20 |
| Cedar Talisman | .00½ | North Standard | .04½ |
| Columbus Rexall | .14 | Opohongo | .01 |
| Crown Point | .08¾ | Ohio Copper | .85 |
| Croff | .01¼ | Park City Mines | 4.60 |
| Daly | 1.25 | Plutus | .50 |
| Dragon | .06 | Prince Con. | .22 |
| Emma Silver | .03¼ | Price Mining | .01½ |
| Empire Mines | .11½ | Provo | .04½ |
| Emerald | .04 | Rico Arg. | .04 |
| Eureka Mines | .02 | South Standard | .15 |
| E. Crown Point | .03¾ | Syndicate | .00½ |
| Eureka Lily | .08 | S. K. Coal | 6.40 |
| Eureka Bullion | .05⅞ | S. K. Con. | .70 |
| Gold Chain | .09 | Sioux Mines | .03 |
| Howell | .01 | Silver Shield | .12½ |
| Iron Blossom | .37 | S. Iron Blossom | .02¾ |
| Iron King | .39 | Tar Baby | .00¼ |
| Keystone | .70 | Tintic Central | .03¼ |
| Kenebec | .19 | Tintic Standard | 9.50 |
| Lehi Tin. | .02¾ | Utah Con. | .01 |
| Leonora | .01½ | West Toledo | .03 |
| Mammoth | 2.42½ | Zuma | .06¾ |
| Mason Valley | 1.50 | | |

## SUGAR RANGE

[Furnished by A. A. Housman & Co., 515 West Sixth street.]

| | Open. | High. | Low. | Close. |
|---|---|---|---|---|
| May | 2.56 | 2.56 | 2.55 | 2.62 |
| July | 2.69 | 2.72 | 2.68 | 2.72 |
| September | 2.83 | 2.86 | 2.81 | 2.85 |
| December | 2.82 | 2.88 | 2.82 | 2.86 |
| January | 2.82 | 2.82 | 2.82 | 2.86 |

**Spot Prices**

[BY A. P. NIGHT WIRE]

NEW YORK, May 15.—Raw sugar, 4.35; refined, granulated, 5.60@5.70.

# LOS ANGELES EXCHANGE

BONDS

| Sales— | | Bid. | Asked. |
|---|---|---|---|
| .... | Amalg. Sugar 7s. '37 | 104 | .... |
| .... | Amn. Factors 7s. '36 | 102½ | .... |
| 25,000 | Associated Oil 6s. '35 | 102⅝ | .... |
| .... | Cal.-Haw.N.S.R.7s.'37 | 106½ | .... |
| .... | Cal.-Or. Pr. 7½s. '41 | 119 | .... |
| .... | Do. 6s. 1942 | 102½ | .... |
| 11,000 | Cal. Pet. 6½s. 1933 | 102¾ | .... |
| .... | Columbia Oil 7s. '42 | 98½ | .... |
| .... | General Pet. 6s. '28 | 101¼ | .... |
| .... | Do. 7s. 1931 | 106½ | .... |
| 2,000 | G. W. Power 5s. '46 | 98 | 98⅛ |
| .... | Do. 6s. 1949 | 101⅛ | .... |
| .... | Do. 6s. 1952 | 101½ | .... |
| .... | Do. 7s. 1950 | 109⅛ | .... |
| .... | Heartwell Bg. 7s. '39 | 100 | .... |
| 6,000 | Holly Sugar 7s. '37 | 101⅝ | 102⅛ |
| .... | L. A. G.&E. 5s. '34 | 100 | .... |
| .... | Do. 5s. 1939 | 100 | .... |
| 3,000 | Do. 5½s. 1943 | 99⅛ | .... |
| 16,000 | Do. 5½s. 1947 | 99⅛ | .... |
| .... | Do. 5½s. 1949 | 99⅛ | .... |
| .... | Do. 6s. 1942 | 103½ | 103⅝ |
| .... | Do. 7s. 1926 | 101½ | .... |
| .... | Do. 7s. 1931 | 108½ | .... |
| 10,000 | L.A.Pac. Gtd. 4s. '50 | 80½ | .... |
| .... | Do. 1st 5s. 1931 | 95⅛ | .... |
| .... | Do. 1st rfd. 5s. '43 | 83⅛ | .... |
| .... | L.A.Ry.1st M. 5s. '38 | 96⅛ | 96⅛ |
| .... | Do. 1st rfd. 5s. '40 | 87 | .... |
| .... | Mkt. St. Ry. 7s. '40 | 99⅛ | .... |
| .... | Mt. Whitney 6s. '39 | 100⅛ | .... |
| .... | M.&Luxlot M. 7s. '30 | 103⅛ | 104 |
| .... | Nev.-Cal. El. 6s. '46 | 98⅛ | .... |
| .... | Do. 6s. 1950 | 99⅛ | .... |
| .... | Orpheum Cr. 7½s. '26 | 101⅛ | .... |
| 18,000 | P. E. Ry. 5s. 1942 | 90½ | 90⅛ |
| .... | Pac. G.&E. 5s. 1942 | 97 | .... |
| .... | Do. "B" 6s. 1941 | 105 | .... |
| .... | Do. "A" 7s. 1940 | 109⅛ | .... |
| 5,500 | Do. 5½s. 1952 | 101½ | .... |
| .... | Pac. L.&P. 5s. '42 | 101⅛ | .... |
| .... | Do. 5s. 1951 | 100 | .... |
| .... | Pac. T. & T. 5s. 1937 | 101 | .... |
| 3,000 | Do. 5s. 1952 | 100 | .... |
| .... | S.D.C. G.&E. 5s. '39 | 98⅛ | 98⅛ |
| .... | Do. 5s. 1947 | 98⅛ | .... |
| .... | Do. 6s. 1939 | 101⅛ | .... |
| .... | Do. 6s. 1947 | 102½ | .... |
| .... | S. J. L.&P. 5s. 1945 | 102½ | .... |
| 3,000 | Do. "A" 5s. 1950 | 102⅛ | 103⅛ |
| .... | Do. "B" 6s. 1952 | 103⅛ | 103⅛ |
| 3,000 | Do. "C" 6s. 1950 | 103⅛ | 103⅛ |
| 7,000 | Do. 7s. 1951 | 107⅛ | .... |
| .... | Sierra-S.F. 1st 5s. '49 | 89⅛ | .... |
| .... | Do. 2nd 5s. 1949 | 78½ | 79 |
| .... | So. Cal. Ed. 5s. '39 | 99⅛ | .... |
| .... | Do. 5s. 1944 | 99⅛ | .... |
| .... | Do. 5½s. 1944 | 101⅛ | .... |
| 23,000 | Do. 6s. 1944 | 104⅛ | 105⅛ |
| 1,000 | Do. 6s. 1943 | 103⅛ | 103⅛ |
| .... | S. Cal. Gas 5½s. '52 | 97 | .... |
| .... | Do. 6s. 1950 | 104 | .... |
| .... | Do. 6s. 1958 | 101⅛ | .... |
| .... | Do. 7s. 1951 | 107½ | .... |
| .... | So. Cal. Tel. 5s. '47 | 98⅛ | .... |
| 3,000 | So. Co. Gas 5½s. '36 | 99 | .... |
| .... | Sperry Flour 6s. '42 | 97½ | .... |
| .... | Sutter Basin 6s. '37 | 83½ | .... |
| .... | Union Oil 5s. 1931 | 99⅛ | .... |
| .... | Do. 5s. 1935 | 93⅛ | 95⅛ |
| .... | Do. 6s. 1942 | 104⅛ | 104⅛ |
| .... | United Oil 7s. 1929 | 147 | .... |
| .... | W. Pacific 4s. 1930 | 90 | .... |
| .... | Do. 5s. 1946 | 98 | .... |
| .... | W.StatesG.&E. 5s. '41 | 97 | .... |
| 7,000 | Do. 6s. 1947 | 100 | 100⅛ |

Oil Stocks—

| Sales— | | Bid. | Asked. |
|---|---|---|---|
| 2,000 | American Crude | .05 | .07 |
| .... | Assd. Oil, new stock | 35.50 | 37.00 |
| .... | Brookshire Oil | 1.00 | .... |
| .... | Buckeye Union pfd. | .05 | .... |
| .... | Catalina View | .30 | .... |
| .... | Central | .80 | .... |
| .... | Fullerton Oil | 2.00 | 3.00 |
| .... | General Pet. com. | 51.25 | 53.25 |
| 400 | Gilmore Oil | 13.00 | 13.25 |
| 6,800 | Holly Dev. Co. | 1.30 | 1.00 |
| .... | Holly Oil Co. | 6.25 | .... |
| 963 | Julian Pet. pfd. | 12.87½ | 13.00 |
| 13 | Do. com. | 7.00 | .... |
| 31,825 | Marine Corp. | 1.85½ | 1.87 |
| .... | Midway | 1.50 | 1.80 |
| .... | Midway Northern | .70 | .75 |
| .... | Mt. Diablo O.M.&D. | .... | .... |
| .... | Olinda Land Co., oil | .32 | .... |
| .... | Pacific Oil | 59.50 | .... |
| .... | Palmer Union pfd. | .14 | .... |
| .... | Republic Petroleum | .03½ | .... |
| .... | Rice Ranch Oil | .85 | .96 |
| .... | Rio Grande Oil com. | 1.00 | 1.13 |
| .... | Shell Union | 24.50 | .... |
| .... | Standard Oil of Cal. | 58.50 | 59.00 |
| .... | Transport Oil | .32½ | 58.87½ |
| 210 | Union | 37.25 | 37.37½ |
| 300 | Union Oil Associates | 38.25 | 38.75 |
| 487 | United Oil | 46.87½ | 47.00 |
| 1,000 | U. S. Royalties | .15 | .17 |
| .... | Victor Oil | .35 | .... |
| .... | White Star Oil | .... | .08½ |

Industrials—

| Sales— | | Bid. | Asked. |
|---|---|---|---|
| .... | Globe G.&M. pfd. | 97.00 | .... |
| 50 | Do. com. | 50.50 | .... |
| .... | Goodyear T.&R. pfd. | 102.50 | .... |
| 10 | Goodyear Textile | 88.00 | 89.00 |
| .... | Holly Sugar com | 50.50 | 52.00 |
| 73,000 | Western Chemical | .06½ | .07 |

Public Utilities—

| Sales— | | Bid. | Asked. |
|---|---|---|---|
| .... | Home Service com | 33.00 | .... |
| 10 | L. A. G.&E. pfd. | 92.25 | 92.87½ |
| .... | Pac. G.&E. 1st pfd. | 95.00 | .... |
| .... | Do. com. | 100.00 | .... |
| .... | S. J. L.&P. 7s. pfd. | 96.75 | 98.00 |
| .... | Do. com. | 93.00 | .... |
| 10 | So. Cal. Gas 6s pfd. | 92.00 | .... |
| .... | S. C. Ed. orig. pfd. | 125.00 | 130.00 |
| 61 | Do. 7s pfd. | 107.25 | .... |
| 2 | Do. com. | 100.00 | .... |
| .... | S. Counties Gas pfd. | .... | 100.00 |
| 50 | So. Cal. Ed. 6s. | 95.00 | .... |

Miscellaneous—

| Sales— | | Bid. | Asked. |
|---|---|---|---|
| 10 | Cal. Delta Farms | 15.00 | .... |
| .... | Central & Pac. Imp. | 1.50 | 2.75 |
| .... | Home Builders com. | .60 | .... |
| 13,044 | L. A. Investment | 6.58½ | 6.58 |
| .... | Laguna L.&W. com | 3.00 | 3.90 |
| .... | P. Fin. pfd. Ser. A. | 100.00 | .... |
| .... | Do. pfd. Ser. B. | 102.00 | .... |
| .... | Sun Finance & Inv. | 95.00 | .... |
| .... | West American Ins. | 282.50 | 285.00 |

Bank Stocks—

| Sales— | | Bid. | Asked. |
|---|---|---|---|
| .... | Bank of America | 143.00 | .... |
| .... | California Bank | 282.50 | 295.00 |
| .... | Citizens' National | 324.00 | 328.00 |
| .... | Commercial National | 220.00 | 230.00 |
| .... | Continental National | 117.50 | 130.00 |
| .... | Farm. & Mer. Nat. | 400.00 | .... |
| .... | Federal Holding Co. | 148.00 | 150.00 |
| .... | First National | 383.00 | .... |
| .... | Merchants' National | 582.00 | 590.00 |
| .... | Nat. City Bk. L. A. | 159.00 | .... |
| .... | Pacific National Bank | 133.00 | .... |
| .... | Sec. Tr. & Sav. Bk. | 340.00 | .... |
| .... | Un. Bk. & Tr., L. A. | 190.00 | .... |
| .... | Americommercial Crp. | 143.00 | .... |
| 16 | Bancitaly Corp. | 190.00 | .... |

MINING STOCKS

Oatman District—

| Sales— | | Bid. | Asked. |
|---|---|---|---|
| .... | Arizona Tom Reed | .... | .01 |
| .... | Argo Mines | .02 | .04 |
| .... | Black Range | .01 | .01½ |
| .... | Boundary Cone | .01 | .01½ |
| 6,000 | Gold Dust | .07½ | .08 |
| .... | Gold Ore Mining Co. | .01½ | .03 |
| .... | Lucky Boy | .01 | .01½ |
| 7,000 | North Star | .03½ | .04 |
| .... | Oatman Combination | .... | .01 |
| .... | Oatman Gold | .02 | .02½ |
| .... | Oatman United | .19 | .... |
| .... | San Francisco Gold | .12 | .13 |
| .... | Sun Dial | .01 | .01½ |
| .... | Sunnyside Mining | .01½ | .02 |
| 4,000 | Telluride | .01 | .01½ |
| .... | Tom Reed | .... | .65 |
| 9,000 | United American | .03½ | .... |
| 1,000 | United Eastern | .50 | .52 |
| 7,000 | Big Jim Mines | .13 | .14 |

Other Districts—

| Sales— | | Bid. | Asked. |
|---|---|---|---|
| .... | Boss Gold | .02½ | .... |
| .... | Gold Road Annex | .... | .22 |
| .... | Lucky Boy Divide | .... | .08 |
| .... | Oro Amigo | .01 | .... |
| .... | Prince Consolidated | .25 | .27 |
| .... | Richmond M. M. | .01 | .01½ |
| .... | Simon Silver-Lead | .05 | .08 |
| .... | Silversmith Mines | .... | .27½ |
| .... | Sugar Head Gold | .08 | .... |
| .... | Tonopah Consolidated | .15 | .25 |
| 1,000 | Virginia Louise | .08½ | .09½ |
| 1,000 | Yellow Pine | .69 | .... |
| .... | Yellow Dog | .10 | .18½ |
| .... | Do. Extension | .... | .05 |

SALES

MORNING SESSION

STOCKS

American Crude Oil—
2,000 .... .05

Bancitaly Corp.—
10 .... 190.00

Goodyear Textile—
10 .... 88.00

Globe Gr. com.—
10 .... 49.00
50 .... 50.00
20 .... 49.00

Gilmore Oil—
100 .... 13.25
240 .... 13.00

Gold Dust—
5,000 .... .08

Holly Dev.—
5,800 .... 1.00

Julian com.—
13 .... 7.00

Julian pfd.—
10 .... 13.25
10 .... 13.12½
5 .... 13.25
360 .... 13.00
50 .... 13.12½
450 .... 13.00

L. A. Investment—
200 .... 6.55
100 .... 6.56
300 .... 6.55
200 .... 6.56
250 .... 6.55
600 .... 6.56
200 .... 6.55
150 .... 6.56
600 .... 6.55
200 .... 6.54
100 .... 6.55
640 .... 6.56
100 .... 6.56
300 .... 6.60
1,000 .... 6.62½
100 .... 6.61
300 .... 6.60
100 .... 6.61
1,100 .... 6.60
100 .... 6.61
100 .... 6.60
2,700 .... 6.59

North Star—
1,000 .... .04

Edison com.—
1 .... 108.00

Edison 6s pfd.—
50 .... 93.00

Union Oil (Cal.)—
100 .... 37.25

United Oil—
125 .... 46.62½
25 .... 46.50
4 .... 46.75

Virginia Louise—
1,000 .... .08

Western Chem.—
3,000 .... .06
5,000 .... .06½
1,000 .... .07
1,000 .... .06½
1,000 .... .06½
[illegible]
7,000 .... .06½
8,000 .... .06½
20,000 .... .06½

Yellow Pine—
1,000 .... .70

INFORMAL

L. A. Investment—
200 .... 6.50

Julian com.—
10 .... 7.00

BONDS

Associated Oil 6s, '35—
21,000 .... 102.87½

Cal. Pete. 6½s, '33—
11,000 .... 103.00

G. W. Pow. 5s, '46—
2,000 .... 98.00

S. Joaq. "B" 6s, '52—
5,000 .... 103.00

S. Joaq. 7s, '51—
7,000 .... 107.62½

S. Co. G.&E. 5½s, '36—
5,000 .... 99.00

Edison 6s, '44—

W. S. G. & E. 6s, '47—

P. E. Ry. 5s, '42—
10,000 .... 90.62½

P. G. & E. 5½s, '52—
5,000 .... 101.50

L. A. G.&E. 5½s, '47—
16,000 .... 99.75

L. A. G.&E. 5½s, '43—
5,000 .... 99.75

Pacific Tel. 5s, '52—
5,000 .... 98.00

L. A. Pac. 4s, '50—
10,000 .... 80.25

AFTERNOON SESSION

STOCKS

Edison 7s pfd.—
61 .... 107.25

Bank of Italy—
10 .... 290.00

Cal. Delta Farms—
10 .... 15.00

S. Cal. Gas 6s—
10 .... 92.00

Western Chem.—
10,000 .... .06
1,000 .... .06
3,000 .... .07

Cal. Packing Corp.—
50 .... 110.62½

Edison com.—
1 .... 100.00

L. A. Investment—
240 .... 6.59
10 .... 6.60
264 .... 6.58
200 .... 6.59
100 .... 6.56
600 .... 6.57

Marine Corp.—
100 .... 1.84
4,000 .... 1.83
4,000 .... 1.84
7,750 .... 1.85
3,300 .... 1.85½
1,875 .... 1.80

Holly Dev.—
1,000 .... 1.00

Union Oil (Cal.)—
10 .... 37.25

Gilmore Oil—
200 .... 13.00

Julian pfd.—
30 .... 13.00

United Oil—
20 .... 46.75
25 .... 46.87½
303 .... 47.00

North Star—
6,000 .... .04

Union Associates—
300 .... 38.62½

Gold Dust—
1,000 .... .08

United American—
9,000 .... .03½

U. S. Royalties—
1,000 .... .16½

United Eastern—
1,000 .... .50

Big Jim Mines—
7,000 .... .13½

Telluride Mining—
4,000 .... .01

INFORMAL

Marine Corp.—
2,000 .... 1.83

BONDS

Edison 6s, '43—
11,000 .... 103.50

Edison 6s, '44—
21,000 .... 104.87½

P. E. Ry. 5s, '42—
8,000 .... 90.62½

E. Bay W. 6s, '42—
41,000 .... 102.25

E. Bay W. 6s, '55—
35,000 .... 101.37½
58,000 .... 101.50
17,000 .... 101.62½

Holly S. 7s, '37—
6,000 .... 101.75

S. Joaq. "C" 6s, '50—
2,000 .... 103.62½
3,000 .... 103.50
7,000 .... 100.00
2,000 .... 105.00

## STANDARD OILS

| | Bid. | Asked. | | Bid. | Asked. |
|---|---|---|---|---|---|
| Ang.-Am. Oil | 24⅝ | 24⅞ | Prairie Oil | 54¼ | 54⅜ |
| Borne S. | 205 | 210 | Prairie P. | 118 | 119 |
| Buckeye | 61 | 62 | Solar Refg. | 225 | 229 |
| Chesebrough Mfg. | 59 | 62 | S. Pipe | 81 | 82 |
| Continental | 25 | 25½ | S. P. Oil | 166 | 168 |
| Crescent | 11½ | 11¾ | S. W. P. Oil | 67 | 69 |
| Cum'land | 146 | 147 | Atl. Lobs | 3⅝ | 3⅞ |
| Eureka | 76 | 78 | S. Oil Ind. | 64⅞ | 65 |
| Galena Signal com. | 54⅛ | 56 | S. Oil Kan. | 33¼ | 33½ |
| Old pfd. | 112 | 113 | S. Oil Ky. | 119¼ | 119¾ |
| New pfd. | 104½ | 106 | S. Oil N. Y. | 44⅛ | 44½ |
| Ill. Pipe | 143½ | 145 | S. Oil Ohio | 355 | 360 |
| Ind. Pipe | 71 | 73 | Do. pfd. | 120 | 121 |
| Nat. Tran. | 22⅛ | 22½ | Swan & F. | 17 | 17¼ |
| N. Y. Tran. | 60 | 64 | Imperial Oil | 29¾ | 30¼ |
| N. Pipe | 82½ | 84 | Gulf Oil | 66 | 66½ |
| Ohio Oil | 64½ | 65½ | Vacuum | 87 | 87½ |
| Int. Pete. | 25⅛ | 25¼ | Washington | 30 | 33 |
| Penn. Mex. | 31½ | 35 | S. Oil Neb. | 241 | 246 |
| | | | Humble | 55⅛ | 55½ |

## NAVAL STORES

[BY A. P. NIGHT WIRE]

SAVANNAH, May 15.—Turpentine, firm; 97½ to 101½; sales, 108; receipts, 575; shipments, 392; stocks, 4176.

Rosin, firm; sales, 1406; receipts, 1620; shipments, 1290; stock, 61,809.

Quote: B, 8.00; D, 8.25; E, 8.10; F, 9.30; G, 9.35; H, I, 9.40; K, 9.50; M, 9.75; N, 11.00; WG, 11.25; WW, 12.25; X, 12.50.

## DAILY EASTERN CITRUS MARKETS

CALIFORNIA CITRUS SHIPMENTS

SOUTHERN CALIFORNIA

| | Oranges. | Lemons. |
|---|---|---|
| May 14 | 122 | 68 |
| Total to date this season | 17,216 | 4,041 |
| Total to same date last season | 20,393 | 5,793 |

CENTRAL CALIFORNIA

| | Oranges. | Lemons. |
|---|---|---|
| May 13 | 53 | 9 |
| Total to date this season | 7,133 | 129 |
| Total to same date last season | 6,349 | 150 |

[EXCLUSIVE DISPATCHES.]

NEW YORK, May 15.—Five cars of navels, three cars of Valencias, three mixed cars, one car sweets and one car lemons sold. Market higher on oranges. Lemon market strong. Weather cloudy.

| | | | | | | | |
|---|---|---|---|---|---|---|---|
| NAVELS— | | NAVELS— | | LEMONS— | | MED. SWEETS— | |
| Mahala, LVWB | 7.30 | Corona, NatO | 7.30 | Glendora, GF | 7.00 | Quail, OK | 5.30 |
| Quail, OK | 6.75 | Paul Neyron, LAV | 7.20 | Goodwill, GF | 6.50 | Flyer, OK | 4.50 |
| Optima, OK | 6.70 | Begonia, LAV | 6.05 | Welfare, GF | 5.95 | Ambrosia, OK | 4.90 |
| Sparkle, OK | 5.65 | VALENCIAS— | | SEEDLINGS— | | | |
| Pronghorn, OK | 6.05 | Gillette, LM | 7.20 | Moose, OK | 5.40 | JAFFAS— | |
| La Verne Beauties, LAV | 7.65 | Demand, TC | 6.25 | Monopole, GF | 5.20 | Glendora, GF | 5.80 |
| | | Sentinel, CO | 6.20 | SWEETS— | | Monopole, GF | 5.30 |
| Columbia, NatO | 6.35 | Gold Bond, LM | 6.70 | Moose, OK | 5.95 | | |
| Swastika, LVWB | 6.75 | Plaid, TC | 6.00 | Pineapple, OK | 5.45 | TANGERINES— | |
| Big Horn, OK | 6.15 | LEMONS— | | Killdeer, GF | 5.40 | Wisteria, LAV | 4.60 |
| Red Hussar, OK | 6.20 | Bear, OK | 7.20 | Lotus, OK | 5.35 | (Half boxes.) | |
| Moose, OK | 6.80 | Cub, OK | 7.00 | Monogram, OK | 5.35 | Quail, OK | 2.70 |

CHICAGO, May 15.—Nine cars of oranges and four cars of lemons sold. Market continues strong on oranges and lemons.

| | | | | | | | |
|---|---|---|---|---|---|---|---|
| NAVELS— | | VALENCIAS— | | LEMONS— | | SWEETS— | |
| Highway, SA | 7.00 | St. Francis, CC | 6.00 | Blue Bell, SB | 5.80 | Gold Buckle, RH | 6.25 |
| Miramonte, OK | 6.35 | Sunrise, JMcI | 6.20 | Happy, ST | 7.35 | Polo, RH | 5.90 |
| Yacht, SB | 5.70 | Reliance, WD | 5.85 | Greenleaf, WD | 6.38 | Violet, DM | 6.40 |
| Golden Cross, OK | 7.90 | Chimes, CC | 6.40 | SEEDLINGS— | | Jasmine, DM | 5.65 |
| Big R., SB | 6.45 | LEMONS— | | Upland King, OK | 6.05 | Primrose, DM | 5.75 |
| Gold Buckle, RH | 7.85 | Piute, RMCo | 4.60 | Golden Queen, OK | 5.45 | MED. SWEETS— | |
| VALENCIAS— | | Aster, SB | 5.65 | Upland Emperor, OK | 5.00 | Goldseeker, SB | 5.65 |
| Oxford, JMcI | 6.80 | Herald, SB | 5.40 | | | ST. MICHAELS— | |
| Renown, WD | 6.80 | Quaker Girl, WD | 6.55 | Violet, DM | 5.90 | Violet, DM | 5.20 |
| Bimore, WD | 6.15 | Red Star, RMCo | 4.50 | Primrose, DM | 5.65 | | |

BOSTON, May 15.—Nine cars of oranges sold. Market easier. Raining.

| | | | | | | | |
|---|---|---|---|---|---|---|---|
| NAVELS— | | NAVELS— | | NAVELS— | | MED. SWEETS— | |
| Double A, EHCA | 7.30 | Carmel, EHCA | 6.25 | Excel, OK | 6.50 | Our Pride, SB | 6.55 |
| Chanticleer, EHCA | 6.20 | La Verne Beauties, LAV | 8.30 | VALENCIAS— | | TANGERINES— (Scramble pack.) | |
| Paul Neyron, LAV | 7.70 | | | | | | |
| Athlete, SA | 6.70 | Corona, NatO | 7.45 | Patrician, TC | 5.40 | | |
| Our Pride, SB | 6.80 | Heart of Gold, SB | 7.60 | Bonnie Doon, TC | 6.30 | Wisteria | 5.00 |
| Old Baldy, OK | 7.10 | Columbia, NatO | 6.85 | Gold Bond, LM | 6.05 | | |

CLEVELAND, May 15.—Five cars of oranges and two cars of lemons sold. Navel market easier on 126s and larger; higher on 216s and smaller; unchanged on balance. Market unchanged on Valencias and lemons.

| | | | | | | | |
|---|---|---|---|---|---|---|---|
| NAVELS— | | VALENCIAS— | | LEMONS— | | LEMONS— | |
| Pueblo, SA | 6.50 | Sentinel, CC | 5.30 | Lily, Q | 5.25 | Armada, VCE | 6.65 |
| B. Crusader, ACG | 6.45 | Patrician, TC | 5.70 | Forbe, VCE | 6.70 | | |
| G. Crusader, ACG | 6.00 | | | | | | |

PITTSBURGH, May 15.—Five cars of oranges and one car lemons sold. Market steady on oranges. Lemon market higher.

| | | | | | | | |
|---|---|---|---|---|---|---|---|
| NAVELS— | | NAVELS— | | VALENCIAS— | | LEMONS— | |
| Blue Goose, AFG | 7.00 | Rambler, LAV | 6.50 | G. Banner, RRS | 5.80 | Green Stripe, VCE | 6.30 |
| Begonia, LAV | 5.75 | | | Oxford, JMcI | 6.90 | Blue Stripe, VCE | 5.75 |
| King, SA | 6.10 | VALENCIAS— | | Blue Banner, RRS | 6.45 | SEEDLINGS— | |
| Samarkand, AFG | 6.60 | Red Hen, LM | 6.35 | Plain, RRS | 5.30 | Fuchsia, LAV | 5.05 |

PHILADELPHIA, May 15.—Four cars of oranges and one car lemons sold. Market unchanged on oranges. Lemon market lower.

| | | | | | | | |
|---|---|---|---|---|---|---|---|
| VALENCIAS— | | NAVELS— | | ST. MICHAELS— | | MED. SWEETS— | |
| Glen Rosa, CGCA | 5.95 | Mission Memories | 5.40 | Mariposa, EHE | 4.20 | Tally-Ho, SB | 4.80 |
| Silver Lake, CC | 5.30 | | | Billiken, EHE | 3.20 | Goldseeker, SB | 4.50 |
| Fairest, CGCA | 4.25 | LEMONS— | | Gold Seeker, SB | 3.95 | Big R, SB | 3.30 |
| Big Four, CC | 4.20 | Sunset, Q | 3.95 | (Half boxes.) | | | |
| | | O I C, Q | 3.35 | Tally-Ho, SB | 2.60 | | |

ST. LOUIS, May 15.—Four cars of oranges and one car lemons sold. Market easier and lower on poor quality oranges and lemons.

| | | | | | | | |
|---|---|---|---|---|---|---|---|
| VALENCIAS— | | VALENCIAS— | | LEMONS— | | SWEETS— | |
| Albion, NO | 5.20 | Togo, RH | 5.25 | Scamp, SDF | 4.80 | Primrose, DM | 5.45 |
| Glenwood | 4.95 | | | Leader, Q | 4.65 | | |

CINCINNATI, May 15.—One car Valencias and two cars of lemons sold. Market strong and higher on medium to small sizes Valencias. Lemon market higher.

| | | | | | | | |
|---|---|---|---|---|---|---|---|
| VALENCIAS— | | LEMONS— | | LEMONS— | | LEMONS— | |
| Pyramid, TC | 5.60 | Green Stripe, VCE | 6.15 | Blue Stripe, VCE | 6.05 | California | 5.70 |

COMPARATIVE CITRUS SALES

CLEVELAND, May 15.—One car Florida Valencias averaged $7.30 a box.

BOSTON, May 15.—Two cars of Florida Valencias averaged $8.60 a box; three cars of Florida grapefruit averaged $3.85 a box.

CHICAGO, May 15.—265 boxes of Florida oranges sold from $7.45 to $8.75, averaging $8.10 a box; 351 boxes of Florida Valencias sold from $7.70 to $8.15, averaging $8.10 a box.

PHILADELPHIA, May 15.—2391 boxes of Florida Valencias sold from $4.45 to $8.65, averaging $7.40 a box; 1695 boxes of Florida grapefruit averaged $3.95 a box.

NEW YORK, May 15.—7742 boxes of Florida Valencias sold from $3.75 to $9.50, averaging $7.65 a box; 7902 boxes of 300s and 4859 boxes of 360s Riciloppi ripes sold. Market firm on fancy stock; easier and lower poor stock. 300s firsts sold $5 to $5.85; seconds sold $4.15 to $4.75; 360s firsts sold $4.55 to $5.55; seconds sold $4 to $5.15. Average, $4.90 a box.

## LIVE-STOCK MARKET

[Following report is based exclusively as to receipts, holdovers, disposition, market conditions, quotations, and, unless otherwise noted, as to sales of stock received at Los Angeles Union Stockyards.]

ESTIMATED RECEIPTS

| Markets | Cattle | Calves | Hogs | Sheep |
|---|---|---|---|---|
| Los Angeles | 300 | 50 | 300 | 0 |
| Chicago | 2,000 | 1,000 | 26,000 | 9,000 |
| Kansas City | 1,000 | 300 | 4,500 | 2,000 |
| Omaha | 800 | 100 | 6,500 | 4,200 |
| St. Paul | 1,700 | 1,800 | 7,500 | 700 |
| Denver | 3,400 | 50 | 400 | 9,200 |
| Fort Worth | 1,500 | 200 | 1,800 | 900 |
| Total 7 markets | 10,700 | 3,400 | 47,000 | 26,000 |
| Week ago | 8,700 | 3,050 | 37,200 | 25,700 |

(Car lot receipts direct to packers compiled from midnight to midnight.)

| | Cattle | Calves | Hogs | Sheep |
|---|---|---|---|---|
| Yards | 343 | 28 | 855 | 386 |
| Direct (car lots) | 14 | 0 | 13 | 28 |

LOS ANGELES MARKET

CATTLE: The bulk of yesterday's small supply was steers and these met very slow trade at steady to weak prices, with more than half of the steers still unsold at a late hour. On the other hand, the better grades of she stock sold readily at fully steady prices, although plain kinds were dull and draggy. One load of good 1207-pound grass steers sorted out of three loads cashed for 9.00, while the two remaining loads averaging 1142 pounds turned for 8.25. A few common kinds sold downward to 6.50. A mixed load of steers and heifers on the baby beef order averaging 584 pounds realized 7.75.

Fat cows, topped at 7.00, a load of 1054-pound weights making that price, although odd head sold higher. The price spread of 4.50 to 6.25 took in the bulk of fat she stock. Most canners and cutters cashed from 2.00 to 3.75. Bulls ruled steady to strong, most bolognas clearing from 4.00 to 4.75, with beef bulls from 5.00 to 5.25.

CALVES: Fairly active demand developed for yesterday's small supply of vealers at about steady prices. The bulk of milk calves cashed from 10.50 to 12.00, while commons and over-weights turned largely from 5.00 to 8.00.

HOGS: Prices again were unevenly lower, due largely to the sharp early declines at the Middle Western markets. Values were generally 15 to 40 cents lower than Thursday's late market, or 1.00 to 1.15 lower than the week's high time. Yesterday's practical top was 13.10, although a small lot of 188-pound butchers made 13.50. The bulk of 145 to 195-pound butchers cashed for 13.10, with a few at 13.00, while slaughter pigs sold downward to 12.25. Packing sows held steady, the bulk going over for 12.25.

SHEEP: The supply yesterday consisted of common and cull holdover spring lambs and these had not sold at a late hour. Good and choice spring lambs are quotable from 12.50 to 13.50.

YESTERDAY'S QUOTATIONS

Slaughter cattle and calves, steers, 1100 pounds, down, good, 8.50@9.00; medium, 7.25@8.50; common, 6.00@7.25. Heifers, 850 pounds, up, good, 6.50@7.00; all weights, common and medium, 4.00@6.50. Cows, good, 6.25@6.85; common and medium, 3.75@6.25; canner and cutter, 2.00@3.75. Bulls, good, beef yearlings excluded, 4.85@5.50; canner-bologna, canner to medium, 3.25@4.85. Calves, 190 pounds, down, medium to choice, 9.00@12.00; 190 pounds, down, cull and common, 6.00@9.00; 190 to 260 pounds, medium to choice, 8.00@12.00; 260 pounds, up, medium to choice, 7.00@10.50; 190 pounds, up, cull and common, 4.50@8.50.

Hogs, medium weight, 200 to 250 pounds, medium to choice, 12.50@13.10; light weight, 160 to 200 pounds, common to choice, 12.75@13.10; light weights, 130 to 160 pounds, common to choice, 12.50@13.10; packing hogs, smooth, 11.75@12.25; packing hogs, rough, 11.25@11.75; slaughter pigs, 130 pounds, down, medium, good and choice, 11.25@12.50. (Soft or oily hogs and roasting pigs excluded in above quotations.)

Slaughter sheep and lambs; lambs, 85 pounds, down, medium to choice, 9.50@11.50; all weights, cull and common, 7.50@9.50; spring lambs, medium to choice, 11.50@13.50; ewes, common to choice, 3.50@5.00; canner and cull, 1.50@3.50.

**Outside Markets**

[BY A. P. NIGHT WIRE]

SAN FRANCISCO, May 15.—Hogs, weak; several cars 150 to 200-pound butchers, 13.00; some concerns loaded; 200 to 250 pound butchers, 12.50; packing sows, around 10.00.

Cattle, slow; dressed trade exceedingly draggy; bulk good steers, weak; killing curtailed; offerings liberal; mostly contracted and packers own material being used; cows, weak; numerous loads from packers' ranches; bulls, steady; calves, steady; few here; good 150 to 200-pound calves, quotable 11.00@11.50; medium, 350 to 400-pound, around 8.00.

Sheep, lambs, weak; 66 to 70-pound lambs, bid 12.50; few loads second crop bidding 11.50@12.00.

Ewes, steady; few cars good, 6.00.

KANSAS CITY (Mo.) May 15.—Cattle, receipts, 1000; calves, 300; hardly sufficient steers and yearlings here to test value; few loads, 9.00@10.00; steady; top medium weights, 10.35; long yearlings, 10.00; no heavies offered; she stock and bulls, steady; bulk butcher cows and heifers, 5.25@9.25; canners and cutters, 3.00@4.35; calves, 25 to 50 cents lower; practical top, 8.50; few at 9.00; stockers and feeders, dull at week's 25 to 50 cents decline.

Hogs, receipts, 4500; uneven; shipper market, 15 to 25 cents lower; top, 11.50; early sales to packers, 15 to 20 cents lower; later trading active; 5 to 10 cents lower; packer top, 11.50; bulk of sales, 11.30@11.45; bulk desirable 150 to 200-pound averages, 11.30@11.45; packing sows, mostly 10.25@11.35; stock pigs, steady; 11.00@11.50.

Sheep, receipts, 2000; sheep and matured lambs, steady; spring lambs, uneven; mostly steady to 25 cents lower; native springers, 14.75; Arizonas, 13.50 straight; shorn lambs, 12.50; shorn ewes, 8.00.

CHICAGO, May 15.—Hogs, receipts, 26,000; opened slow; 25 to 40 cents lower; closing active; mostly 10 to 15 cents lower than Thursday's average; all interests buying; bulk good and choice 160 to 225-pound averages, 11.80@11.95; top, 12.00; bulk 240 to 325-pound butchers, 11.70@11.90; 140 to 150-pound weights, largely 11.50@11.75; bulk packing sows, 10.60@11.00; strong weight slaughter pigs, largely 11.00@11.40; heavy weight hogs, 11.75@12.00; medium, 11.75@12.00; light, 11.50@12.00; light lights, 11.00@11.35. Packing hogs, smooth, 10.70@11.10; packing hogs, rough, 10.40@10.70; slaughter pigs, 10.50@11.50.

Cattle, receipts, 2000; fed steers and yearlings, uneven; dull; steady to weak; in-between grades fat cows in very narrow demand; weak to unevenly lower; killing quality generally plain; most fat steers, 8.50@9.50; few loads light and medium weight offerings at 10.00@10.25; stale kind held from earlier in the week, fairly numerous; bulls, steady; mostly 5.25@5.50 on bolognas; few heavies above outside price; vealers, steady to 25 cents lower; good to choice kind showing decline; mostly 10.00@10.25 for 117 to 150-pound vealers to packers; light kind, downward to 8.50 and below.

Sheep, receipts, 9000; extremely slow; no early trading; undertone, weak to lower.

SOUTH ST. PAUL (Minn.) May 15.—Cattle, receipts, 1700; largely fed steer run; medium to good opening 10@25 cents lower; top yearlings mixed offerings averaging 758 pounds at 10.25; best medium weights, 10.00; bulk fed steers and yearlings, 8.75@9.50; fat she stock, unchanged; canners and cutters, tending lower; bologna bulls; dull; stockers and feeders in light supply; nominally weak; bulk fat cows and heifers, 5.50@8.50; canners and cutters, 3.00@4.00; bologna bulls, 4.50@4.75.

Calves, receipts, 1800; big quarter or more lower; best lights largely 9.00.

Hogs, receipts, 7500; mostly steady with Thursday's average; bulk desirable butcher and bacon hogs, 11.50; top, 11.50; packing sows, 10@15 cents lower; bulk, 10.00@10.25; bulk pigs, 11.35; average cost Thursday, 11.46; weight, 223.

Sheep, receipts, 700; two doubles direct; about steady; desirable shorn lambs, 12.50@13.00; culls, 10.50; odd head of springers, 15.00; light and handy weight fat ewes, mostly 8.00; heavies, 6.50.

PORTLAND (Or.) May 15.—Cattle and calves, steady; receipts, 55; all California grassers.

Hogs, few drive-ins selling steady; no receipts.

Sheep, nominally steady; receipts, 300 on contract.

ST. JOSEPH (Mo.) May 15.—Hogs, receipts, 1000; 15 to 20 cents lower; top, 11.50; bulk, 11.25@11.40.

Cattle, receipts, 500; steady; bulk of steers, 8.75@10.25; top, 10.75; cows and heifers, 3.50@10.25; calves, 4.50@9.50; stockers and feeders, 5.25@8.25.

Sheep, receipts, 3500; steady to strong; lambs, 13.50@15.00; ewes, 7.50@9.25.

OMAHA (Neb.) May 15.—Hogs, receipts, 6500; uneven; few early sales around 10 cents lower; close, active; all interests buying; fully 10@15 cents higher; butcher hogs, all weights, 11.00@11.40; top, 11.50; few packing sows, 10.75@11.00; bulk of sales, 11.00@11.40; top, 11.50; average cost Thursday, 11.19; weight, 254.

Cattle, receipts, 900; fed steers and yearlings, steady; bulk, 9.00@10.15; mixed yearlings, 10.25; weighty steers averaging 1375 pounds, 10.35; she stock and bulls, steady; veal, strong; stockers and feeders, nominally steady; bulk butcher cows, 6.00@7.50; bologna bulls, 4.75@5.15; practical veal top, 9.25.

Sheep, receipts, 4200; all prices steady; five cars choice California springers, 15.50; sorted 25 out; good and choice fed clipped lambs, 85 to 95-pound averages, 12.75; medium wool ewes, 8.00; no choice shorn ewes included; three cars 88-pound shearing lambs, 14.50.

## NARROW TRADING IN COTTON MARKET

[EXCLUSIVE DISPATCH]

NEW YORK, May 15.—Spot cotton closed 10 points lower at 22.30. Futures fluctuated irregularly today in narrow trading. Business was mainly local. Liquidation of May caused some nervousness. Weather conditions continued favorable. Trade news was pessimistic. After scattered short covering caused a moderate early rise, selling from commission-house interests and brokers with southern connections canceled gains and left the list but a few points up from the day's low levels and 3 points higher to 11 points lower.

**Closing Prices**

[Furnished by A. A. Housman & Co.]

NEW YORK

| | Open. | High. | Low. | Close. |
|---|---|---|---|---|
| January | 21.84 | 22.00 | 21.80 | 21.83 |
| March | 22.04 | 22.21 | 22.03 | 22.01 |
| May | 22.24 | 22.24 | 21.98 | 22.04 |
| July | 22.25 | 22.37 | 22.18 | 22.20@22.24 |
| October | 22.00 | 22.17 | 21.93 | 21.96@21.97 |
| November | .... | .... | .... | 22.05 |
| December | 22.20 | 22.36 | 22.11 | 22.14@22.16 |

Spot, 10 down; middlings, 22.30.

NEW ORLEANS

| | Open. | High. | Low. | Close. |
|---|---|---|---|---|
| January | 21.78 | 21.73 | 21.73 | 21.73 |
| March | 22.09 | 22.00 | 21.92 | 21.90 |
| May | 22.42 | 22.43 | 22.42 | 22.42 |
| July | 22.37 | 22.50 | 22.30 | 22.33 |
| October | 21.68 | 21.81 | 21.57 | 21.62 |
| December | 21.77 | 21.90 | 21.69 | 21.72 |

Spot, 5 down; middlings, 22.70.

**Cottonseed Oil**

[EXCLUSIVE DISPATCH]

NEW YORK, May 15.—Closing prices for cottonseed oil, with comparisons:

| | May 15. | May 14. |
|---|---|---|
| June | 10.20@10.40 | 10.10@10.30 |
| July | 10.42@10.44 | 10.35@10.37 |
| August | 10.61@10.64 | 10.53@10.55 |
| September | 10.77@10.78 | 10.72@10.74 |
| October | 10.54@10.55 | 10.47@10.50 |
| November | 9.95@10.15 | 9.95@10.20 |
| December | 9.85@10.00 | 9.84@9.90 |

## Mexico Spends $15,000,000 in Port Rebuilding

[BY CABLE—EXCLUSIVE DISPATCH]

MEXICO CITY, May 15.—The Mexican government has invested 30,000,000 pesos ($15,000,000) in the reconstruction and repair of harbors in the Gulf of Mexico and the Pacific, all of which are in bad condition, as nothing has been done in the way of upkeep or repairs since the outbreak of the revolution in 1910. Not since the days of Porfirio Diaz has such a large sum been devoted to ports.

Frontera, in the State of Tabasco, will have special attention as the government wishes to open the great flat lands behind the port where bananas and other tropical fruit grows. The object is to encourage the fruit trade, which already is large along the coast.

## Episcopalian Rector in Texas is Made Bishop

[EXCLUSIVE DISPATCH]

SAN ANTONIO, May 15.—With seven bishops and other Episcopal Church dignitaries participating, Rev. Simeon Arthur Huston, for four years rector of St. Mark's parish here, today was consecrated bishop of the diocese of Olympia, Wash.

Bishop Huston, third rector of St. Mark's to be levated to the bishopric will leave the 23rd inst., for Seattle to assume his new duties.

At the ceremonies, for which historic St. Mark's was filled to overflowing, the Right Rev. George Herbert Kinsolving, D.D., of Austin, bishop of Texas, was chief consecrator. Coconsecrators were the Right Rev. William T. Capers, bishop of West Texas, and the Right Rev. W. Bertrand Stevens, D. D., bishop coadjutor of Los Angeles, himself a former rector of St. Mark's here.

## Iowa Fishing Season Opens With Whopper

[EXCLUSIVE DISPATCH]

CEDAR RAPIDS (Iowa) May 15.—The fishing season opened here today. Here is the first whopper, and six responsible persons vouch for it:

William Stein was fishing from the Ninth-street bridge. Suddenly the pole shot out of his hands and started downstream. Stein yelled to friends on the bank to get a boat. They overtook the fish nearly a block from the bridge. They fought it twenty minutes, succeeded in bringing it to shore. It was a rubber nosed sturgeon, weighed forty-eight and one-half pounds and measured four feet. It was the first sturgeon caught in these waters in many years.

"Darned thing like to drowned us all," Stein said.

## WISCONSIN ROOSTER CHAMPION GLUTTON

[EXCLUSIVE DISPATCH]

LA CROSSE (Wis.) May 15.—A White Rock rooster belonging to Harry Lafleur of New Amsterdam yesterday claimed the gormandizing championship of the country as the result of an exhibition he put on at the community festival of the village. The occasion was a guessing contest as to how many grains of corn the barnyard king would eat before he was fed up. Guesses ranged from thirty to 350, but nobody even came close to the right answer. The rooster ate 916 grains of Gold Glow corn before he quit. Lafleur said he had not been fed for twenty-four hours, but otherwise was not trained for the contest. He suffered no ill effects.

**Most Women Would Dye First**

"The bride's mother was handsomely attired in orange red stain."—[Canadian paper.

## GREAT WESTERN SEEKS CAPITAL

*Permit Application Asks Ten Million*

*Lake Almanor Reservoir to be Enlarged*

*Part of Funds to be Used for Refinancing*

[EXCLUSIVE DISPATCH]

SAN FRANCISCO, May 15.—Great Western Power Company financing for construction work and refunding purposes aggregating $10,570,000 is revealed in applications filed with the State Railroad Commission for authority to issue and sell new 7 per cent cumulative preferred stock and first and refunding mortgage 5½ per cent thirty-year bonds. The corporation has also asked the commission for authority to enlarge its dam at Lake Almanor. The bonds will be series "D."

Proceeds are to be used for calling the 7 per cent first and refunding mortgage series "B," now outstanding in the amount of $7,535,500. Proceeds from the sale of the preferred stock will go into construction work at Lake Almanor.

**HUGE RESERVOIRS**

The present dam at Lake Almanor impounds 300,000 acre feet of water, and is already the largest artificial power reservoir in the world. This dam is eighty feet in height, and will be raised forty-five feet, thereby creating a reservoir capacity of 1,300,000 acre feet, or approximately equivalent to the capacity of all reservoirs of every description in the State today.

The dam will be of hydraulic fill type with a maximum thickness of 1200 feet, and will be located in the narrow gorge immediately down stream from the present dam, which will be used as the upstream toe of the completed structure.

The present regulating outlet tower will be raised, and the discharge conduit extended. A huge new reinforced concrete spillway will be constructed in native ground around the end of the dam.

Preliminary work has already been undertaken, and it is expected that the structure will be completed before December 31, 1926.

**CONSERVE RUN-OFF**

The new dam will not only store the run-off resulting from the rainfall each year, for use during the dry season, but in the years of unusually heavy run-off surplus water will be carried over for use during years of deficient rainfall.

The water stored in this huge reservoir will be released as needed and passed through the Caribou and Las Plumas plants, where power is generated for distribution in Northern and Central California. Caribou and Las Plumas plants now have a capacity of 175,000 horsepower, and eventually eight plants with a combined capacity of 800,000 horsepower will be constructed as a part of the Great Western's project.

## WOMAN IS BEATEN BY THUG PAIR

*Elderly Matron May Die as Result of Injuries in Attack at Home*

Two men, believed to have been bent on robbery, beat nearly to death yesterday, Mrs. Lavinia Maguire, 74 years of age, of 418 Buena Vista street. She was taken to Receiving Hospital, her head a mass of bloody bruises, and Dr. Saverien reported her condition critical. She is suffering probably from a skull fracture, he said, in addition to shock.

The men, believed to have been Mexicans, were seen escaping from the house by Harry Perkins, her son-in-law, when he returned from a short absence. It is presumed the men saw him coming and ran away.

Mrs. Maguire had lain down on her bed for a nap when Perkins left the house, he told the police. Detective Lieutenants Jarvis, Craig and Thompson, who are investigating, gave the opinion that the robbers had been watching the house, had seen Perkins go away, and had entered and tried to wring from Mrs. Maguire the whereabouts of valuables they supposed were concealed in the house.

Perkins said he had no idea of the identity of the two men and his description of them was vague. He got only a fleeting glimpse of them, he said, as they speeded away.

## ROBERTS BAND PLAYS AT PARK TOMORROW

The Roberts Golden State Band will be presented in the opening band concert of the summer season at Lincoln Park tomorrow afternoon at 2 p.m. The band will play every Sunday afternoon during the entire summer season under the auspices of the Lincoln Heights Commercial and Industrial Association and in co-operation with the City Park Commission.

Special features of the program Sunday will be a xylophone solo by Mr. J. T. Boudreau, recently with the Naval Training Station Band and many of the large eastern concert bands. Mr. Harry Coe will render several popular song selections. The program follows:

The Chimes of Liberty March .......... Goldman
Encouragement Overture .......... Boettger
Presenting Mr. J. T. Boudreau
Xylophone soloist.
Cossack Revels (Danse grotesque) .......... Tschakoff
Operatic Mingle .......... Berry
A Hunting Scene (Descriptive) .......... Bucalossi
Interval
Tannhauser March .......... Wagner
Humoreske .......... Dvorak
Presenting Mr. Harry Coe
Leo Feist, soloist, singing.
(a) The Pal That I Loved .......... Pease, Nelson
(b) If It Wasn't For You, I Wouldn't Be Crying Now .... Fields, Rose, Berg, Windeatt
Scenes Pittoresque Suite .......... Massenet
No. 3. The Angelus
Sabre and Spurs March .......... Sousa
Star Spangled Banner

**BAY STATERS TO RALLY**

President Henry M. Loud is announcing the old-fashioned baked beans and brown bread for Massachusetts people at the meeting Tuesday evening in Disabled Veterans' Hall at 246 South Hill street. Dinner will be served at 6 o'clock and the entertainment will follow. At the close of the program there will be dancing.

## WHAT'S DOING TODAY

City Club luncheon program, clubhouse, 833 South Spring, noon.
Women's University Club program, Friday Morning Club, 940 South Figueroa, 10:30 a.m. Marian Craig will read "The Singing Globe."
Boy Scouts' field review, Manual Arts campus, afternoon.
Scribblers' League meeting, 313 West Third, evening. Benjamin B. Hampton will speak.
A.A.U. annual meet, Coliseum, Exposition Park, afternoon.
Southern California high school swimming meet, Hollywood Athletic Club, afternoon and evening.
De Molay dinner, Ambassador, evening.
Warner Brothers' dinner, Ambassador, evening.
Southwest Museum exhibit, Southwest Museum, Marmion Way and Avenue 46, afternoon.
Los Angeles Museum exhibit, Exposition Park, 10 a.m. to 4 p.m.
Free permanent California exhibit, scenic motion pictures, State Exposition Building, Exposition Park, 10 a.m. to 5 p.m.
Boxing, Lyceum Athletic Club, evening. Walter Rooney vs. Chuck Borden.
Southern California Realtor Association picnic, Ganesha Park, Pomona, all day.
Free Lance Art League exhibition, MacDowell Club, 162 North Western, all day.
Baseball, Washington Park, afternoon. Seattle vs. Vernon.

STATE SOCIETIES:
Missouri picnic, Bixby Park, Long Beach, all day.
Owen county (Indiana) picnic, Sycamore Grove Park, afternoon.

MOTION PICTURES:
Alhambra, 731 South Hill—"Zander the Great."
California, Eighth and Main—"Love's Bargain."
Criterion, Grand at Seventh—"The Heart of a Siren."
Cameo, Broadway near Sixth—"Tracked in the Snow Country."
Forum, Pico and Norton—"I'll Show You the Town."
Grauman's Hollywood, 6708 Hollywood—"The Iron Horse."
Grauman's Metropolitan, Sixth and Hill—"Adventure."
Grauman's Rialto, Eighth and Broadway—"The Night Club."
Grauman's Million Dollar, Third and Broadway—"Madame Sans Gene."
Loew's State, Seventh and Broadway—"Proud Flesh."
Miller's, Ninth and Main—"Raffles."
Tally's Broadway, Broadway, between Eighth and Ninth—"Man and Maid."

STAGE:
Egan Theater, Pico and Figueroa—"White Collars."
Mason, 127 South Broadway — "No, No, Nanette."
Morosco Theater, 744 South Broadway—"Cobra."
Majestic Theater, Ninth and Broadway—"Beggar on Horseback."
Orange Grove, 730 South Grand — "Meet the Wife."

VARIETIES:
Burbank, Sixth and Main — "Burbank Baby Dolls."
Millstreet, Eighth and Hill—Jack Norworth.
Hippodrome, Main and Fourth—"One Glorious Night."
Orpheum, 630 South Broadway—Sophie Tucker.
Pantages, Seventh and Hill—Vaudeville.

## Police Captain Urges Officers to be Efficient

Urging the fullest possible co-operation with the law-abiding citizen and a relentless war against the law violator, Acting Captain Davis, head of the vice division, last night told the men of his division that energy, courtesy and efficiency are the modern watchwords of an up-to-date police department.

"We must not let our point of view become narrow. We must try to see the point of view of the public. Our work at times causes us to forget that we are employed to serve the public, and we must realize that only the complete co-operation of the public can make our efforts successful in the fullest sense," Capt. Davis said.

The occasion was a weekly meeting of the members of the division, inaugurated recently by Chief of Police Heath and Capt. Davis as a part of the regular routine of the department.

When the public recognizes the fact that the police officer aims to serve and learns to have confidence in him the tasks of the police officer will become easier and his own work more pleasant, Capt. Davis told his men.

## New York Court Disbars Felder From Practice

[EXCLUSIVE DISPATCH]

NEW YORK, May 15.—Thomas B. Felder, lawyer, of Atlanta, Ga., and New York was disbarred from practice here today by the Appellate division of the Supreme Court in an opinion handed down by Presiding Justice Clarke and concurred in by four other justices.

The disbarment followed Mr. Felder's conviction with Gaston B. Means last January, of a conspiracy to bribe Atty.-Gen. Daugherty, U. S. Atty. Hayward and two of the latter's aides.

A jury decided he had accepted $65,000 from the defendants in the so-called "glass-casket fraud," and he was fined $10,000.

## Body of Young Boy is Found Buried in Sand

[EXCLUSIVE DISPATCH]

NEW YORK, May 15.—The body of Thomas Vessey, 3½ years of age, was found today by diggers beneath a bank of earth which had become dislodged in a vacant lot opposite his home at 4125 Hancock Place, Woodside.

Beside the tiny overalled figure, sprawled in the dirt, were his toy shovel and hoe. He had been digging, alone, at a tunnel which the children of the neighborhood were cutting into the side of an excavation. His small hacking strokes had loosened the half ton of sand above him. After ten hours of digging the searchers found the body.

## BENEFICIARY SUES FOR LIFE INSURANCE

[EXCLUSIVE DISPATCH]

OKLAHOMA CITY, May 15.—Whether a life insurance policy is in effect after its execution, but prior to its delivery to the person insured, is to be determined in a case to be tried at Walters in which Alison C. Brown, a St. Louis shoe manufacturer, sues the Missouri State Life Insurance Company for $100,000. Alison was made beneficiary of a policy in that amount written for James F. Drake, an associate of Brown. Drake was killed in a motor car accident in Texas in October, 1923, before the policy had been delivered to him. The petition recites that Drake had passed a physical examination satisfactory to the company and had paid the first premium.

## BUSINESS BREVITIES
[Advertising]

The Times Branch office, 621 South Spring street. Advertisements and subscriptions taken. Telephone MEtropolitan 0700.

# MISS KELLERMAN QUIZZED

### Ryan Causes Diving Queen to Weep Copiously When Proposed Health Colony Investigated

Annette Kellerman, famous Australian water nymph, wept copious tears yesterday at the District Attorney's office where she had been summoned to explain her part in the collapse of her project embracing a country club for women and against which numerous complaints have been filed.

Miss Kellerman was called to the office of the District Attorney by Dep. Dist.-Atty. Ryan, who is investigating the complaints of numerous working girls who reported they had invested various sums in the diving queen's country club venture and that it has proven to be not what it was supposed to be.

According to the complainants, Miss Kellerman and her associates in the project advertised that a beautiful mountain estate had been purchased for the health colony, that the promoters agreed to erect cabins on plots sold in the venture, that a beautiful clubhouse was to be built, and that members were entitled to all club facilities and to the sage advice of Miss Kellerman on how to keep physically fit.

To date, Dep. Dist.-Atty. Ryan's investigators reported, only one building exists on the site and none of the promised improvements as advertised have come into being. Also, Dep. Dist.-Atty. Ryan stated, the property is buried deeply beneath a pile of mortgages.

Disclosure of the failure of Miss Kellerman's dream of an ideal health colony for women was revealed last Thursday when Miss Kellerman filed suit for $20,000 damages against certain persons connected with the project and asking that they be restrained from using her name and that a receiver be appointed for them! She asserted that the defendants, J. L. Le Berthon, Josephine Le Berthon and the Annette Kellerman Rancho Country Club—are wrongfully using her name in selling memberships and cabin sites in the club.

Miss Kellerman refused to discuss the case with newspaper men. Her husband, James Sullivan, attempted to do so in her stead. He strived to explain that Miss Kellerman was being wrongfully persecuted, and that her good name was being dragged in the mire. He proclaimed his popular wife's innocence in any wrongdoing, and promised that everything would be straightened out shortly.

Dep. Dist.-Atty. Ryan's investigation showed that Miss Kellerman's health resort project was launched in May, 1924, and that shortly thereafter an agreement was entered into between the diving queen and J. L. Le Berthon to promote the country club for women. Le Berthon was supposed to have purchased the site from Charles Andrews, but, according to Ryan, he paid for it with a mortgage on the entire purchase price. Following this transaction, according to the investigators, four other mortgages were placed on the property.

With the acquisition of the property, the Annette Kellerman Realty Company was organized and the sale of cabin sites on the property was begun. Among the inducements offered to purchasers were promises to erect the club building, a swimming pool, a nine-hole golf course, a complete twenty-one-day course of lessons with Miss Kellerman as the instructor, a deed to a cabin site and taxes free for the first year.

"Miss Kellerman told me she had no knowledge that the funds were being mishandled," Dep. Dist.-Atty. Ryan stated after his conference with Miss Kellerman.

The other side of the case will be heard today when the defendants in Miss Kellerman's damage suit will confer with the investigators.

## Planes for Pole Dash Land at Mitchel Field

[BY A. P. NIGHT WIRE]

MICHEL FIELD (N. Y.) May 15.—The two Loening amphibian planes to be used by the Navy in a dash next month for the North Pole were flown today from the Loening factory in New York City to Mitchel Field, where they will be officially tested by navy officers. If the planes are accepted in tomorrow's test they will be flown to the naval aircraft factory at Philadelphia soon to be fitted with special instruments to be used in the Arctic and will then fly to Boston where they will be loaded aboard the mother ship Peary, which is scheduled to leave Boston June 17.

The peary will also take on board a third amphibian plane to be carried as a spare.

## BILL TO REIMBURSE CATTLE LOSSES LEGAL

### WEBB UNABLE TO FIND ANY CONSTITUTIONAL BAR TO MEASURE

[BY A. P. NIGHT WIRE]

SACRAMENTO, May 15.—Atty.-Gen. U. S. Webb, in an opinion written for State Treasurer Charles G. Johnson and received here today, said he could find no constitutional objection to Assembly Bill No. 158, which has already been approved by Gov. Richardson in connection with the program of the State to reimburse farmers and dairymen whose cattle and other live stock was slaughtered in the campaign a year ago to eradicate the foot-and-mouth disease.

The bill carries an appropriation to pay claims aggregating $2,238,900 in accordance with accounts of the loss kept by the State Department of Agriculture and presented to the Legislature in a lump sum in the name of H. W. Levers, accountant of the department.

The question of the constitutionality of the appropriation measure was submitted to the Attorney-General by Johnson at the behest of Frank W. Hooper of Oakland, attorney for the Constitutional Protective Association of California.

## WINS BEAUTY MEET

### Biltmore Stenographer Declared Prize of Passenger List

[Illustration on Picture Page]

No doubt about it, Miss Beatrice Barie is the prettiest girl. The dainty head of the Biltmore stenographic department was elected such aboard the coastwise liner H. F. Alexander, here yesterday from Seattle.

One hundred and seventy-two passengers arrived at this momentous decision, after the petite ones had paraded the decks of the steel greyhound in a maritime beauty contest en route here.

Thirty-eight States had representatives entered against the native Los Angeles girl.

## STONIER TO BE SPEAKER

Harold J. Stonier, executive secretary of the University of Southern California, will be the principal speaker at the banquet of the San Diego chapter of the American Institute of Banking to be held Tuesday evening in San Diego, when he will speak on "The Banker and His Responsibility." Mr. Stonier is widely known as an eloquent speaker and has been actively connected with the educational work of the American Institute of Banking for several years.


"Every Woman Knows"

Myer Siegel & Co.
617-619 S. Broadway

Junior Misses' and Small Women's

New Frocks

Smart printed Crepe de Chines and embroidered Broadcloth dresses. Straight line models with ruffles or kick front skirt. In all the smart new summer shades.

$15.00 to $25.00

Junior Misses' Section—Fourth Floor



PETS of all kinds can be bought at attractive prices by consulting— TIMES WANT ADS

47 6/10 Miles of Graded Streets in GIRARD

As you drive past Girard on Ventura Boulevard or along Mulholland Highway, you gain no idea of the extensive improvements already completed or now underway in this new San Fernando Valley community.

Drive out today to Girard via picturesque Mulholland Highway—then over Topanga Canyon Drive and back home through Santa Monica. You will be interested in seeing the work now in progress. Many thousands of dollars are being expended monthly in gradually developing Girard into one of the most beautiful communities in the West.

Remember this: a real estate investment is only as good as the men who are behind it. Girard is being developed by the men who made Walnut Park. Their standing in the community speaks for itself.

FREE EDUCATIONAL TOUR
Come As Our Guest
Busses leave Los Angeles daily at 9:30 and 10:45 a.m. To meet popular demands we are now conducting a free Sunday tour leaving Los Angeles at 9:30 and 10:00 a. m. For reservation phone TRinity 4813 or call at branch office.

Or Drive Out
Here's How To Go:
Drive out Hollywood Boulevard to Cahuenga [near center of Hollywood Business District]. Drive up Cahuenga Pass to Ventura State Highway or over Mulholland Highway. Follow the boulevard to Girard, located at the intersection of Topanga Canyon Drive and Ventura State Highway, about 18 miles from Hollywood.

A FEW OF OUR STOCKHOLDERS

Marco H. Hellman, Robert H. Parker, L. D. Sale, H. Harrison, Fred L. Baker
Irving H. Hellman, Joe Toplitzky, S. F. Macfarlane, George E. Hazard, Wm. B. Joyce, C. R. Bell
James A. Talbot, M. W. Shackelford, William Weisman, J. F. Murphy, A. R. Peck, Jr.

Victor Girard
COMMUNITY BUILDER
111 W. Fourth Street
Ground Floor H. W. Hellman Building
4th and Spring Sts. Tel. TRinity 4811
Tract Office Corner Topanga Canyon Avenue and Ventura Blvd. — Girard

LOS ANGELES BRANCHES
518 So. Hill Street
439½ So. Hill Street
811 So. Hill Street

LOS ANGELES BRANCHES
Continental Hotel, 626 So. Hill Street
Rosslyn Hotel, 452 So. Main Street
Cecil Hotel, 640 So. Main Street

Under no condition will we resell a Lot for Purchaser

San Fernando Valley is Proud of Girard—Girard is Proud to be in the Valley


## THE WEATHER
[Official Report]

LOCAL OFFICE, U. S. WEATHER BUREAU, Los Angeles, May 15.—[Reported by H. B. Hersey, meteorologist.] At 5 o'clock a.m. the barometer registered 29.90; at 5 p.m., 29.94. Thermometer for the corresponding hours showed 55 deg. and 61 deg. Relative humidity, 5 a.m., 80 per cent; 5 p.m., 71 per cent. Wind, 5 a.m., northeast, velocity 6 miles; 5 p.m., southwest, velocity 8 miles. Temperatures, highest, 66 deg.; lowest, 54 deg. Rainfall for season, 7.22 inches; normal to date, 15.41 inches; last season to date, 6.67 inches. Barometer reduced to sea level.

WEATHER CONDITIONS—Light rain fell on the New England Coast yesterday and showers or thunderstorms occurred at some stations in Montana, the Dakotas, Nebraska, Colorado and Utah. Rapid City, S. D., reported 1.70 inches of rain and Dodge City, Kan., 1.18 inches but the precipitation was generally light at other points. In Southern California fair moderately warm weather prevailed Thursday and partly cloudy weather was reported generally yesterday. Partly cloudy weather may be expected in this vicinity today with moderate temperature.

SUN, MOON AND TIDES—Los Angeles, May 16. Sun rises, 4:51 a.m., sets 6:48 p.m. Moon rises, 1:37 a.m., sets 1:08 p.m. Los Angeles Harbor, May 16. High tides, 4:19 a.m. and 5:48 p.m. Low tide, 11:10 a.m.

LOCAL TEMPERATURES—Minimum and maximum temperatures from Southern California points, reported yesterday to the Los Angeles office of the United States Weather Bureau, were as follows:

| Stations— | Max. | Min. |
|---|---|---|
| Calexico | 90 | 58 |
| Los Angeles Harbor | 68 | 55 |
| Mt. Wilson | 60 | 45 |
| Newport Harbor | 66 | 54 |
| Pasadena | 71 | 48 |
| Pomona | 74 | 45 |
| Porterville | 74 | 52 |
| Redlands | 74 | 48 |
| Riverside | 77 | 47 |
| San Bernardino | 76 | 49 |
| Santa Ana | 73 | 49 |
| Santa Barbara | 70 | 50 |

LOCAL FORECAST

For Los Angeles and vicinity: Partly cloudy with moderate temperature.

STATE FORECAST

SAN FRANCISCO, May 15.—Weather forecast: San Francisco and vicinity: Cloudy with moderate temperature and possibly light showers; gentle southwest and west winds.

Northern California: Cloudy with moderate temperature and scattered light local showers; gentle variable winds.

Sacramento and San Joaquin valleys: Cloudy and mild with light local showers; gentle variable winds.

Southern California: Cloudy and mild; gentle southwest winds.

ARIZONA FORECAST

PHOENIX (Ariz.) May 15.—Forecast for Arizona: Unsettled Saturday and Sunday, probably showers north and east portions; not much change in temperature.

COLORADO RIVER

YUMA (Ariz.) May 15.—[Exclusive Dispatch from the United States Reclamation Service.] Gauge height Colorado River, 21.3 feet. Discharge: Friday, 30,500 cubic feet.

TEMPERATURES

| Stations—Conditions, 5 p.m. | Temperatures— Max. | Min. | Precip. 5 a.m. to 5 p.m. |
|---|---|---|---|
| Abilene—Clear | 94 | 72 | 0 |
| Boise—Partly cloudy | 74 | 48 | T. |
| Boston—Cloudy | 48 | 46 | .04 |
| Buffalo—Clear | 62 | 42 | 0 |
| Chicago—Cloudy | 62 | 46 | 0 |
| Denver—Cloudy | 66 | 46 | 0 |
| Des Moines—Raining | 64 | 50 | .20 |
| Dodge City—Clear | 85 | 54 | 0 |
| El Paso | .. | 58 | 0 |
| Eureka—Cloudy | 54 | 50 | 0 |
| Flagstaff—Cloudy | 70 | 30 | 0 |
| Fresno—Cloudy | 78 | 54 | 0 |
| Galveston—Partly cloudy | 82 | 72 | 0 |
| Havre—Clear | 64 | 46 | 0 |
| Helena—Cloudy | 58 | 48 | T. |
| Huron—Raining | 66 | 50 | .32 |
| Independence | .. | 48 | 0 |
| Kamloops—Clear | 86 | 48 | 0 |
| Kansas City—Cloudy | 78 | 60 | .06 |
| Knoxville—Clear | 80 | 52 | 0 |
| Los Angeles—Cloudy | 66 | 55 | 0 |
| Memphis—Clear | 88 | 64 | 0 |
| Modena—Raining | 72 | 38 | T. |
| Needles—Cloudy | 94 | 62 | 0 |
| New Orleans—Clear | 88 | 70 | .02 |
| New York—Clear | 64 | 54 | 0 |
| Northhead—Cloudy | 64 | 48 | 0 |
| Oklahoma—Raining | 84 | 66 | .34 |
| Phoenix—Cloudy | 90 | 60 | 0 |
| Pittsburgh—Clear | 72 | 46 | 0 |
| Portland, Or.—Clear | 86 | 52 | 0 |
| Rapid City—Raining | 52 | 50 | 1.02 |
| Red Bluff—Partly cloudy | 76 | 56 | 0 |
| Roseburg—Cloudy | 88 | 48 | T. |
| Roswell—Cloudy | 88 | 58 | 0 |
| St. Louis—Partly cloudy | 80 | 56 | 0 |
| Minneapolis-St. Paul—Cloudy | 70 | 44 | T. |
| Sacramento—Partly cloudy | 70 | 56 | 0 |
| Salt Lake City—Raining | 66 | 48 | T. |
| San Diego—Cloudy | 64 | 58 | 0 |
| San Francisco—Cloudy | 62 | 52 | 0 |
| San Luis Obispo—Cloudy | 64 | 58 | 0 |
| Seattle—Clear | 76 | 50 | 0 |
| Spokane—Clear | 78 | 52 | 0 |
| Tampa—Cloudy | 92 | 70 | 0 |
| Tonopah—Cloudy | 70 | 48 | 0 |
| Tucson—Partly cloudy | 84 | 42 | 0 |
| Washington—Clear | 72 | 52 | 0 |
| Winnemucca—Partly cloudy | 74 | 38 | 0 |
| Yuma—Clear | 90 | 58 | 0 |

## VITAL RECORD

### MARRIAGE LICENSES

The following marriage licenses were issued yesterday. Name and age given.

ADAMS—RICHARDSON. Charles R. Adams, 28; Catherine Richardson, 23.
ANDERSON—BRIZZOLARI. Clifford Anderson, 24; Dorothy Brizzolari, 19.
ARBUCKLE—DIBBLE. Roscoe C. Arbuckle, 38; Doris A. Dibble, 25.
BARBA—SEIJAS. Catalino Barba, 21; Josefina M. Seijas, 20.
BARTON—DeMINT. Bradley S. Barton, 33; Elizabeth DeMint, 20.
BICHLER—CHRISTIANSEN. Frank J. Bichler, 21; Emma Christiansen, 32.
BRICKELL—CHENOWETH. Elmer J. Brickell, 48; Lucretia M. Chenoweth, 28.
CERVANTES—LUJAN. Arthur Cervantes, 24; Josephine Lujan, 16.
COHEN—WEISSER. Louis Cohen, 30; Fay Weisser, 28.
DAVIS—GRAEFEN. Gerald B. Davis, 29; Ruth M. Graefen, 29.
DEWITT—KLASSEN. Jack L. Dewitt, 26; Marie H. Klassen, 22.
DUDLEY—LEON. Harold S. Dudley, 33; Marguerite M. Leon, 28.
ELIZONDO—SCHMIEDTE. Joaquin Elizondo, 29; Frances M. Schmiedte, 27.
FIELDS—STANFIELD. Warren K. Fields, 32; Consuele F. Stanfield, 19.
FLECKENSTEIN—WEIS. John F. Fleckenstein, 43; Clara Weis, 35.
HAYNES—GRAHAM. John O. Haynes, 37; Jane Graham, 49.
JACKSON—RICHARDSON. Harold D. Jackson, 30; Irma W. Richardson, 24.
JOHNSON—BROWNE. Alton C. Johnson, 25; Pearl F. Browne, 28.
KALISKY—LEWIS. Samuel Kalisky, 61; Georgia M. Lewis, 58.
LAND—SWARTZ. Felix C. Land, 26; Gladys L. Swartz, 20.
LINCH—BIRD. Albert W. Linch, 25; Blanche G. Bird, 21.
MARSH—LOWE. Charles S. Marsh, 49; Ida V. Lowe, 35.
NOEL—CHISHOLM. Adelard N. Noel, 34; Ellen C. Chisholm, 24.
OSSENBECK—SCRIVEN. Victor G. Ossenbeck, 30; Catherine A. Scriven, 37.
PADILLA—KARNY. Rafael Padilla, 26; Marie Karny, 23.


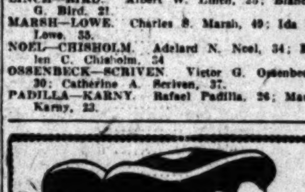

Teeth as Low as $5. Best Set $7

Best set, none better, no matter how much you pay, including your choice of base plate material, (metal excepted). (Guaranteed 10 years) $7

MY EXTREMELY LOW PRICES
Teeth as low as .... $5.00
Best set of teeth (either set) .... $7.00
Gold Crowns (22 karat) .... $4.00
Bridge Work (22 karat) .... $4.00
Porcelain Crowns .... $4.00
Gold Fillings .... $1.00 up
Gold Inlays .... $1.00 up
Synthetic Porcelain .... $1.00 up
Silver Fillings .... 50c up
Cement Fillings .... 50c up
Teeth Treated .... 50c
Nerve Removed (Painless) .. $1.00
Teeth Extracted (Painless) .. 50c
No charge for painless extraction and cleaning when other work is contracted for.
Old gold is valuable. I pay cash or allow you full value for it on dental work.
NOT A DENTAL PARLOR. A PRIVATE high-class, up-to-date SANITARY dental office with sterilized instruments, and gentlemanly operators, where you will not be ashamed to recommend to your friends.
X-Ray Service Free With Other Dental Work

Dr. Fairfield EXAMINATIONS FREE
Entire Third Floor 536 So. Broadway
Next to Arcade Building. Tucker Hours: 8:30 to 6; Sun., 9 to 12. 5236

Cuticura Loveliness A Clear Healthy Skin
Insured by Every-day Use of Cuticura Soap


### MARRIAGE LICENSES

The following marriage licenses were issued yesterday. Name and age given.

PEARSON—RAMSEY. June W. Pearson, 41; Julia E. Ramsey, 34.
PITTS—DICKENS. Walter C. Pitts, 23; Minneta Dickens, 20.
RECTOR—DAVIS. Roy C. Rector, 62; Mary Davis, 63.
SALZBERG—WASSERMAN. Bennie Salzberg, 22; Lillian Wasserman, 19.
SIMPSON—WAGNER. George Simpson, 51; Alice M. Wagner, 45.
SMITH—HUETHER. George Smith, 34; Hildegarde Huether, 35.
SPEER—MURPHY. Leland M. Speer, 24; Evelyn Murphy, 19.
STACY—DOAK. Jesse G. Stacy, 25; Clearine R. Doak, 19.
TAYLOR—BUCK. William T. Taylor, 24; Gladys Buck, 22.
TSE—CHAN. Wing Twong Tse, 22; Eleanore R. Chan, 22.
VELASQUEZ—ALVARADO. Dolores A. Velasquez, 32; Dolores Alvarado, 24.
WALKER—POST. Coble R. Walker, 25; Mary M. Post, 24.
WALLACE—DEMING. Charles A. Wallace, 55; Lora M. Deming, 52.
WESTON—PALMER. Edwin C. Weston, 19; Mildred E. Palmer, 19.
WIEGNER—GARLOCK. Alex A. Wiegner, 23; Agnes M. Garlock, 24.
WREDE—GRUENEWALD. Robert C. Wrede, 44; Martha Gruenewald, 25.
WRIGHT—ROBBINS. Edward M. Wright, 30; Josephine Robbins, 23.
ZUNDELOWITZ—COGSWELL. William H. Zundelowitz, 36; Susan B. Cogswell, 38.

### BIRTHS

Names, sex, place and date of birth.

DAVIES. Mr. and Mrs. Joseph. Boy. 916 W. Seventy-eighth street. April 30.
LEGGITT. Mr. and Mrs. Charles. Boy. 1102½ South Boyle. May 8.
NICKELL. Mr. and Mrs. R. G. Boy. 4172 Don Casper street. May 13.
RONDA. Mr. and Mrs. Arthur. Boy. Good Samaritan Hospital. May 13.
STUMPH. Mr. and Mrs. Edward. Boy. 400 East Sixty-eighth street. May 1.
WRIGHT. Mr. and Mrs. Alfred. Daughter. Good Samaritan Hospital. May 14.

### DIVORCE SUITS FILED

BALDWIN. Flora Nora against Thomas Edwin.
BOWMAN. H. L. against Audria L.
CERVENY. Fred against Eugenia E.
COOLEY. Thayer Oxley against Dorothy May.
COOPER. Charlotte Angeline against Robert C.
DOLEN. Homer against Mary A.
ERNE. Sadie G. against James E., Jr.
FLEMING. May against William.
GAIL. Helen against Perry.
GILDON. Lilla D. against William Hartwell.
GOODALL. John L. against Geraldine.
HARTLEY. Frederic against Sarah.
HOWARD. Nona P. against Hiram Zebium.
JOHNSON. Floyd R. against Florence.
LEINWEBER. Anna against Harry.
LOUGHBORO. Florence against Earl.
MARSHALL. Ruth E. against Alonzo R.
McGINTY. Dorothy Eaton against Lucius Frank.
MOYERS. Della Eleanor against Eugene B.
NOYES. William C. against Mary E.
PAGE. Bessie M. against Godfrey M.
QUEZADA. Eufracia against Mauricio.
REGELIN. Marguerite E. against Wilfred H.
REYNOLDS. Clarence J. against Effie O.
RUNYON. Mable against Paul D.
SCHINDLER. Agnes C. against Theodore.
SELTZER. Elizabeth G. against Joseph.
SHERWOOD. Jean against Chester A.
SMITH. Raymond against Irene E.
TEAL. Arriella against Charles.
WEBB. G. Arthur against Arba.
WILSON. Leroy against Mary.
WILLIAMS. Alice L. against Robert.
WOMBACHER. Lenore Marie against Fred D.

### DIVORCE DECREES GRANTED

BENEDETTO. John from Mary.
BRUNDAGE. Agnes C. from Harrold A.
BRYANT. Charley from Grace A.
CLARK. Gertrude E. against James B.
COPENHAVER. Edith against Albert W.
DUNCAN. Agnes against James William.
FENTRESS. Bessie B. against John M.
FLOOD. Charles from Ethel Lance.
GUY. Minnie T. Jones from Samuel S.
HANSELL. Linda from V. L.
HOGE. Mary E. from Clarence L.
ISENBERG. Helen Norma from Robert W.
JONES. Shirley Ellen from Jesse E.
KOMURO. Matsue from Kamenacke.
MEIKLEJOHN. Leona from James M.
NIKIRK. Thomas E. from Florence Josephine.
PERNETTI. Daisy from Arsene.
POTTER. Netta C. from Loman H.
PREBLE. Boyd from Fairie S.
SEDGWICK. Lillie Annis from George.
STEPHENSON. Alexander G. from Sophie.
FORTMAN. Laurentia G. from Wilhelm F. K.
VAUGHAN. Gladys C. from Richard C.

### NATURALIZATION PETITIONS

Petitions for naturalization, with name, nationality and residence given, were filed yesterday with the United States District court, as follows:

Hyman Louis Banks, 637 South Evergreen avenue, Russia.
Mrs. Bridget Stephard, Long Beach, England.
Luka Bradvica, 3720 Brooklyn avenue, Jugoslavia.
Joseph Peter Bustamante, Venice, Mexico.
Nathan Michel White, 2203 Duvall street, England.
Mrs. Dorothea Kerr Murray, 1650 West Forty-second Place, Canada.
Artemio Guerrico Frissi, Burbank, Italy.
Mrs. Alvina Price, Whittier, England.
Arthur Price, Whittier, England.
Giovanni Monteleone, 134 North Avenue 18, Italy.
Leopold Eli Grenier, Altadena, Canada.
James Landles Wetherspoon, Long Beach, Scotland.
Michael Joseph Fenelon, Huntington Beach, Ireland.

### OFFICIAL DEATH LIST

| Name and place of death— | Age. | Date. |
|---|---|---|
| BROCKMILLER. Elizabeth L. A. | 59 | May 13 |
| BOSWELL. Charles. Los Angeles | 68 | May 14 |
| DAVENPORT. John. Los Angeles | 38 | May 13 |
| GARA. Willis. Los Angeles | 62 | May 13 |
| HURBELL. Hattie. Los Angeles | 74 | May 13 |
| LEIGH. Helen. Los Angeles | 87 | May 13 |
| PRICE. Carrie. Los Angeles | 55 | May 14 |
| TAYLOR. Charles. Los Angeles | 75 | May 13 |

### DEATHS
With Funeral Announcements

A WORD OF COMFORT

The world abounds in subtle infection and seduction to poison and to divert man's devotion and obedience to the Father of Love. Chiefly amid the heart-rending hours of loneliness and grief does a man discover the hypocrisy and the deception of aught that leads Him to ignore his God. When all else deserts him in his hour of desolation, his Father's touch soothes and heals and sustains his aching heart.

ABRAMS. Minnie Hull Abrams of 5137 La Roda avenue, Eagle Rock, beloved wife of J. W. Abrams and mother of Dorothy.
Funeral services Monday at 10 a.m. from the Little Church of the Flowers, Forest Lawn Cemetery. Arrangements in charge of the Eagle Rock Funeral Chapel.

BANGERT. Funeral services for Frederick W. Bangert will be held today, Saturday, at 11 a.m. from Pierce Bros. chapel, 720 West Washington street.

BELL. Of 5914 Fayette street. Robert G. Bell, beloved son of Mr. and Mrs. Glenn Bell.
Remains at Cresse's. Private funeral services at Forest Lawn today at 4 p.m.

BONES. George Bones, aged 71 years.
Remains at the White Company, 864 West Washington street.

BYRNE. At 4833 San Rafael avenue, Mrs. Mary Byrne, mother of Mrs. Harriet Boyce.
Remains at Cresse's. Requiem mass at St. Ignatius Church today, 9 a.m.

CLINE. Dr. J. Welby Cline, late of 109 Clemison street, El Monte.
Funeral services Saturday, 2 p.m., from the Methodist Church, El Monte. Bramble Funeral Home in charge.

COOPER. May 15, Mrs. Gertrude M. Cooper, beloved wife of Harvey L. Cooper of 4818 San Marcos Place, Los Angeles.
Remains at the parlors of W. A. Brown. Interment San Diego, Cal.

COTA. Ralph Cota.
Remains at chapel of Gus Alvarez & Moore.

DAVIS. Suddenly in this city, May 14, John D. (Bud) Davis, aged 42 years.
Remains at Edwards Bros., 936 West Sixteenth street.

FINLEY. May 15, George D. Finley, aged 37 years. Remains at chapel of Cunningham & O'Connor.

FLINK. At 1720 South New Hampshire street, John W. Flink, aged 57 years, beloved husband of Anna Flink.
Remains at parlors of E. Clair Overholtzer Co., formerly E. E. Overholtzer-Sons Co., 1200 S. Grand.

GOLDMAN. In this city, May 14, May, beloved wife of Benjamin Goldman, daughter of Annette and the late Simon Wolf, sister of Mrs. I. N. Levy, Mrs. Leon Kauffman, Mrs. William MacDonald, Mrs. Louis Goldman, Mrs. Gabriel Meyer, Mrs. Emanuel Lewis, Emma and the late Julius Wolf. A native of San Francisco. Interment private. San Francisco papers please copy. Bresee Brothers, directors.

HAYES. At 1283 East Fifty-eighth street, James H. Hayes, aged 69 years.
Services Monday, May 18, at 2 p.m., at E. B. McCormick's Funeral Chapel, 4100 Central avenue.

LE BANE. Axel Berger Le Bane.
Remains in care of the Ruppe Mortuary, 842 South Figueroa street.

MacLAUGHLIN. May 15, Collin L. MacLaughlin. Remains at the parlors of W. A. Brown. Notice of funeral later.

McGRATH. Of 1821 South Ardmore avenue, Mary McGrath, loving sister of Barbara and Katherine McGrath.
Funeral from the White Company, 864 West Washington street, Monday, at 8:30 a.m. Requiem mass at St. Thomas' Church at 9 o'clock. Detroit papers please copy.

OWENS. Robert Arthur Owens of Anaheim, husband of Velda Owens, son of Mr. and Mrs. Owen J. Owens.
Remains in care of the Ruppe Mortuary, 842 South Figueroa street.

DEATHS
With Funeral Announcements

PETROSKY. May 15. Remains at ... teenth street.
RAMOS. May 15 ... years, at the ... Third street. Funeral services ... at the chapel of ... Sixteenth street.
ROLLER. May 15 ... Remains at the ... Notice of funeral later.
ROWAN. Mrs. ... will be conducted from the ... 2077 Harvard ... 3:30 p.m. ...
TAYLOR. Charles ... Services will be held ... 10:30 o'clock ... 1337 South Flower street.
UNDERHILL. In ... 4360 West ... aged 64 years ... Underhill and ... brother of Mr. ... Calo. Funeral services ... Jewel City Undertaking ... Saturday, at 2:30 p.m. ... Lawn Memorial Park.

LODGE NOTICE ...

FUNERAL DIRECTORS
REED BROTHERS ... BYRON W. REED ... 721 WEST WASHINGTON ...
RUPPE MORTUARY ... 842 SOUTH FIGUEROA ... 4360 SOUTH WESTERN ...
E. CLAIR OVERHOLTZER ...
E. E. OVERHOLTZER ...
ROBINSON & ... FORMERLY ...
THE WASHINGTON ... J. D. ROBINSON ... 720 WEST WASHINGTON ...
Robt. Sharp & Son ...
E. C. Koop, 1814 W. ...
Garrett Bros., 1671— ...

CEMETERIES
"BEAUTIFUL ... CEMETERY"
CREMATORY ... HOLLYWOOD ... EVERY FORM OF ... PERPETUALLY ... CONVENIENT and ... 6000 SANTA MONICA ... HOllywood 9488 ...
FOREST LAWN ... "The Cemetery ..." Cemetery, Mausoleum ... Glendale Ave. & San ...
INGLEWOOD PARK ... COLUMBARIUM ...
VALHALLA MEMORIAL AND ... PARKS "THE MODERN ... FOREVER ..."
OAKWOOD ... "IN THE FOOTHILLS" ... Permanency ...
ROSEDALE ... Crematory ...

FLORISTS
THE ALEXANDRIA ...
GEO. J. HALL & ...

## Southern California

Vol. XLIV.

## RATES TO BRING FACTORIES HERE

### Espee Official Speaker at Mineral Conference

### Says Water Freight is Lure to Midwest Concerns

### Development Association to Co-ordinate Industry

The difference between water and rail freight rates eventually will force middle western manufacturers to move their plants to the Pacific Coast, F. E. Scott, general freight agent of the Southern Pacific Company, declared yesterday at the State-wide mineral conference in session in the Chamber of Commerce Building. The western railroads, he said, are shaping their future to meet this condition, which accounts for their keen interest in the development of the natural resources of this section.

"The manufacturers of the Middle West are gradually realizing that in order to compete with the Atlantic Coast manufacturer for the business of the Pacific Coast, as well as the business of the Far East and the west coast of South America, they must establish themselves upon the Pacific Coast," Mr. Scott said. "This must be done to overcome the differential in freight charges as between all-rail movement both on the crude material to their plant and then on the manufactured commodity for distribution, as against all-water movement for manufacturers located on the Atlantic Coast, who may ship west by way of the Panama Canal.

"The middle western manufacturer will come here to be near the source of raw materials, reducing his railroad freight bill for them, and from here he can ship by water or by rail to the competing point of market competition between the Pacific and Atlantic, which will be somewhere in the vicinity of the Missouri River. This influx will materially reduce the hauls of the railroads, which now ship raw materials to the Middle West and the manufactured goods back again to the West.

"So it is to the railroads' interest to develop the raw materials of California, particularly the nonmetallic minerals, for the short hauls to the western manufacturing centers, and the increasing hauls of goods manufactured here to the Middle West. This, we realize, will mean the greater and quicker building up of the back country, which will create a greater home market for the local manufacturer and quicken the influx of industrials from the Middle West and elsewhere to the Pacific Coast."

It was the first meeting of its kind ever held in California with ... 150 delegates present. They represented all of the mineral industries of the State, fifty-four commercially-mined products, and allied industries, the railroads ... the power companies. The growth of industry in California has made desirable the co-ordination of the mineral industry and the California Development Association has been the medium, sponsoring the conference, which will be conducted every year. Although they have common interests the various mineral industries have had no co-operating efforts.

One benefit was shown yesterday when Mr. Scott explained the possibility of considering rate problems from the standpoint of the manufacturer because a change of rates for one commodity is felt, often injuriously, by the same industry in other communities. The mining communities, through its committees, can present the side of the entire group in making requests to the railroads.

Clinton E. Miller, vice-president of the California Development Association, was general chairman of the day, and papers dealing with the technical problems of the various groups were read at morning and afternoon sessions. Wilbur Lacy, vice-chairman, State industrial committee, California Development Association; E. Criddle, Southern Sierra Power Company, Riverside; John ... Riverside Portland Cement Company; Robert Linton, ... Clay Products Company; ... T. Sill of Sill & Sill; Max Y. ... Sierra Magnesite Products Company of Porterville, and others ...

... Higgins, executive secretary, Chamber of Mines and Oils, ... preside over this morning's ... session, at which the ... reports will be presented. Group chairmen were selected yesterday.

## GUARD TH... OF $30,0... THEFT C...

### Armed Deputies ... to Prevent Libe... Julian Hold-up S...

With a half-dozen ... ties on guard in the ... to prevent an attempt ... ate the prisoners, the ... hearing of Charles ... Sam Sandberg, charged ... spectacular $30,000 ... robbery of two Julian ... Company employees ... terday before Justice ...

Ben Wetmore, one of ... victims, was on the ... virtually the entire ... was positive in his ... of the bandit suspects ... attorneys spent a good ... afternoon in an attempt ... him in his identification ... the hearing ... day, however ... mony stood ...

The two suspects ... pursued Wetmore ... Smith, both employed ... lian Company, ... in an automobile ... on Harbor Boulevard ... mington and then ... of $30,443 in cash ... bonds. The ... arrested on the ... the investigation ... criminal operations ... dows, attorney ... in Federal Court ... to have been connected ... crime ring of which ... declared by officials to ... the leader.

## Dancer Says ... Shot at Cal... Pilcer Bro...

[BY CABLE ...]

PARIS, May 15.— ... rounds ... Mistinguette, the French ... dancing partner and ... panion of the ... Earl Leslie, ... revolver at ... early yesterday ...

The affray ... occurred at ... where Mistinguette ... lie as star ... Pilcer's ... well-known ... mob ...

"I tried to ... screaming ... but I never ... said Mistinguette ... none of your ... complain ... authorities ... let ... it."

## RECORD CROWD OUT AT RAINBOW CLUB

The Rainbow Angling again had ... record crowd of members on ... last Saturday and Sunday, ... the limits of good-sized trout ... caught. All day long Sun... parties of anglers dropped ... the club.

Manager Garnsey reports the ... still running its great volume of clear, cold water with the ... biting at flies or bait.

## ANNEXATION BA...

Approval of pending annexations to the ... the Board of Public Service Commissioners ... to state whether or not it would be ... service to a large number of districts ... the city limits.

The action was taken by the ... when G. Gordon Whitnall, ... of the City Planning Commission, yesterday presented to ... body a list of applications ... a large number of districts ... to be annexed to the city. ... of these districts, known as ... side addition, Beverly

Glen ... tion, ... proved ... this fact ... small ... the board ... cially ... "The ... water ... makes ...

(Contin...

"Bo... out of ... Ah sur...
Thr... the sea... vorite ... Prieter ... mornin... and wa... melon ... at 773 ... Market ... on each ...
The ... and we... a poun...

MAY ...
The ... society ... bration ... Avenue ... ner will ... letic ... low.

Southern California Interests. Editorials---News---Business---Society---The Drama.

The Los Angeles Times

Vol. XLIV. SATURDAY MORNING, MAY 16, 1925.—PART II. 16 PAGES. POPULATION {By the Federal Census—(1920)—576,673 By the City Directory—(1925)—1,250,503

# RATES TO BRING FACTORIES HERE

*Expert Official Speaker at Mineral Conference*

*Low Water Freight is Lure to Midwest Concerns*

*Development Association to Co-ordinate Industry*

The difference between water and rail freight rates eventually will cause many middle western manufacturers to move their plants to the Pacific Coast, F. E. Scott, general freight agent of the Southern Pacific Company, declared yesterday at the State-wide mineral conference in session in the Chamber of Commerce Building. The westerner, he said, are shaping their future to meet this condition which accounts for their keen interest in the development of the natural resources of this section.

Manufacturers of the Middle West are gradually realizing that in order to compete with the Pacific Coast manufacturer for the business of the Far East and the west coast of South America they must establish plants upon the Pacific coast, Mr. Scott said. "This is done to overcome the difference in freight charges as between all-rail movement both on the raw material to their plant and on the manufactured product for distribution, as against all-water movement for manufacturers located on the Atlantic Coast, who may ship west by way of the Panama Canal.

"The middle western manufacturer will come here to be near the source of raw materials, relying on rail and water transportation for the delivery of his finished product to the markets of the world. This influx will materially increase the tonnage of the railroads, which will have to haul raw materials to the western manufacturer and the increasing volume of goods manufactured here back to the markets of the West. This, we realize, means the greater and more rapid building up of the back country which will create a greater demand for the local products of industries from the Middle West and elsewhere to the Pacific Coast."

The first meeting of its kind ever held in California with 11 counties represented, was called to order this morning in the Chamber of Commerce auditorium by Frank E. Scott, chairman of the State mineral conference committee. Fifty-four delegates, representing the mineral products and allied industries, the railroads and the power companies, are in attendance. The development of industry in California and how to assemble the co-ordination of the mineral industry and the Southern California Development Association have been the mediums of the conference, which is being conducted every year. Although they have common interests in the mineral industry and have had no co-operating effort.

The meeting was shown yesterday by Mr. Scott explained the necessity of considering rate matters from the standpoint of the industry because a change in rate for one commodity often injuriously affects industry in other sections. The mining committees, each with its committees, cooperate with the other side of the aisle in making requests to

E. F. Miller, vice-president of the Development Association, was general chairman of the general and sectional meetings dealing with the technical problems of the industry were read at morning and afternoon sessions. Wilbur Miller, vice-chairman, State-wide committee, California Development Association; Southern Sierra Power, Riverside; John Reynolds, Portland Cement Company; Robert Linton, Pacific Coast Borax Company; Hill & Hill; Max Y. Zuber, Magnesite Products Company, Porterville, and others

Walter Fleming, executive secretary of the State Mines and Oil Board, this morning's session, at which the following officers will be presented: Chairman were se-

## CROWD OUT AT RAINBOW CLUB

Bathing again had a full week of members on Saturday and Sunday, when a score of small-sized trout and a full day long Sunday of anglers dropped

The company reports the fish running its great volume, and water with the fish rise or bait.

# TAXATION BARS PUT UP

Proposal of pending annexations to the city was denied yesterday by the Board of Public Service Commissioners when that body was unable to determine whether or not it would be possible to provide adequate water service to a large number of districts seeking to be included

Glen and South Main-street addition, had previously been approved by the board. Because of this fact and on account of the small area of each of the districts, the board stated that it would officially approve their annexation.

"The limitations of this city's water supply at the present time makes it impossible for us to con-

(Continued on Page 2, Column 1)

## TRAGIC FATE FOR FIRST WATERMELON

### Efficiency!

"Boss, pass on another and get out of the way. Ah may bust, but Ah sure will die happy."

Three pickaninnies, scenting the season's first arrival of their favorite fruit, appeared at the A. G. Priester Company offices yesterday morning and with mouths agape and watering watched melon after melon carried into the warehouse at 778 Market Court, Terminal Markets. They were given a melon each and started to work.

The melons came from Mexico and were sold at from 6 to 7 cents a pound.

### MAY DAY PARTY AT CHURCH

The St. Ignatius Church altar society will have a May Day celebration and dinner tomorrow at Avenue 61 and Monte Vista. Dinner will be served at noon and athletic and other events will follow.

# RUM ROW SHIP SAILS TO NORTH

*Cutter Finds Liquor Fleet Comprised Two*

*Disgusted Skipper Deserts Southland Waters*

*"Wet" Cargo of Shore Boat is Only Strawberries*

The fog of romance and mystery that has cloaked Southern California's Rum Row lifted yesterday with the arrival at Los Angeles Harbor of the United States Coast Guard cutter Vaughan from off San Clemente Island.

In place of a huge fleet of rum ships carrying wet cargoes valued at millions of dollars, surrounded by scores of speedy shore boats, was the disillusioning statement of Capt. W. A. Wood, skipper of the Vaughan, that Rum Row consisted of two ships, the last of which gave up in disgust. Thursday morning, and steamed northward.

The Belgian steamer Gertrude, after the departure Tuesday of the Nicaraguan motorship Principio, was the sole and only Rum Row, Capt. Wood said.

### SHIP IS SEARCHED

Contrary to reports that rum-runners were operating openly and without fear of detection, was Capt. Wood's declaration that in a week's time the only shore boat that approached the Gertrude was a ship chandler's craft with fresh strawberries and vegetables for the crew of the Gertrude. This boat was overhauled, Wood said, and was found to contain 100 quarts of strawberries and other dainties sent out to relieve the monotony of the crew's salt pork.

How the Vaughan hung at the heels of the Gertrude, which is known to have 80,000 cases of liquor aboard, so successfully that her skipper gave up in disgust was told by Capt. Wood.

### PHOTOGRAPH TAKEN

Before the Gertrude weighed anchor at Tanner Bank, for a supposed destination in Northern California, her photograph was snapped by Radioman W. W. Neptune of the Vaughan.

Although the Gertrude's skipper shouted to Capt. Wood that he was heading his ship for British Columbia, the Vaughan's master thought it was advisable to telegraph Coast Guard officials at San Francisco to watch the vicinity of Farallone Islands. The Gertrude, a 2500-ton vessel, cleared Antwerp, February 22, last, and passed through the Panama Canal March 27. She is said to have been in Southern California waters for several weeks.

Little of her cargo has been disposed of to rum-runners, however, Capt. Wood believes, because her water line indicates she is still heavily loaded.

### REPORTS CONFIRMED

Results similar to those obtained by Capt. Wood were the fruits of an investigation by a party on the yawl Dawn, which returned to Los Angeles Harbor yesterday after patrolling for three days, the suspected rendezvous of the rum ships, sighting only the departing smoke of the Gertrude.

Capt. William Larson and the

(Continued on Page 2, Column 2)

## *First Pictures of Southland's Rum Fleet*

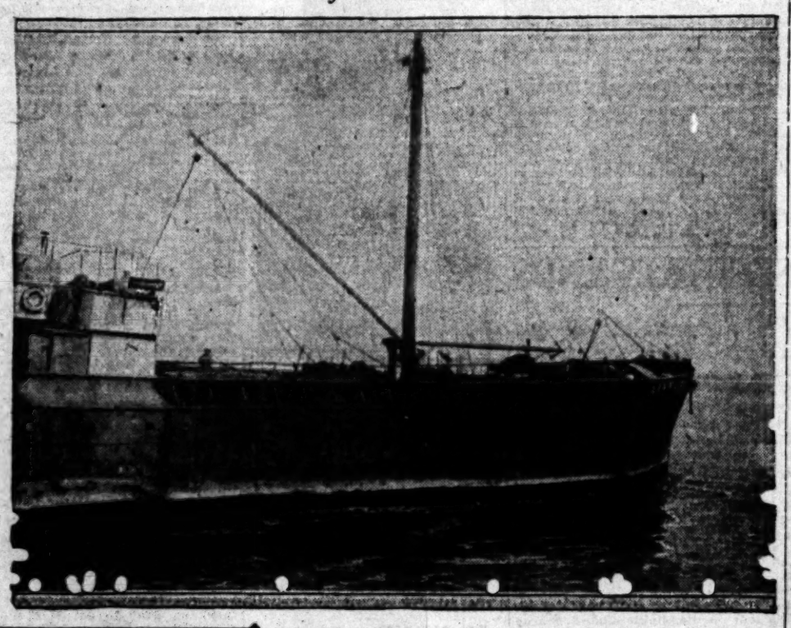

# ARBUCKLE MARRIAGE IS TONIGHT

*Comedian Will be Wedded to Doris Deane by Judge at Home of Bride-Elect*

Fate, that has been more or less unkind to Roscoe (Fatty) Arbuckle, rotund erstwhile film laughmaker, dealt him another blow yesterday. It was a mere tap, so to speak, and was taken good naturedly.

Arbuckle and his bride-to-be, Doris Deane, appeared at the marriage license bureau.

After he and Miss Deane had affixed their signatures to the application, Fatty dug out of his pocket a marriage license that had been issued to him last March.

"Do I get the $2 back or can I get a new one for the old one?" he asked.

A negative reply from the clerk was received with a smile by Arbuckle, and a broad grin by his fiancee, and he forked over the necessary currency.

The couple were prevented from using the previous issued license on account of the fact that a divorce decree obtained in Paris in January by Mrs. Minta Durfee Arbuckle had not become final at that time.

They will be married, barring further pranks of fate, today at 8 p.m. at the home of the bride's mother, Mrs. Martha Dibble, 1215 North Wilson avenue, San Marino. Superior Judge Hugh J. Crawford will perform the ceremony. A honeymoon trip to New York will be taken and they will make their home at 525 Canon Drive, Beverly Hills.

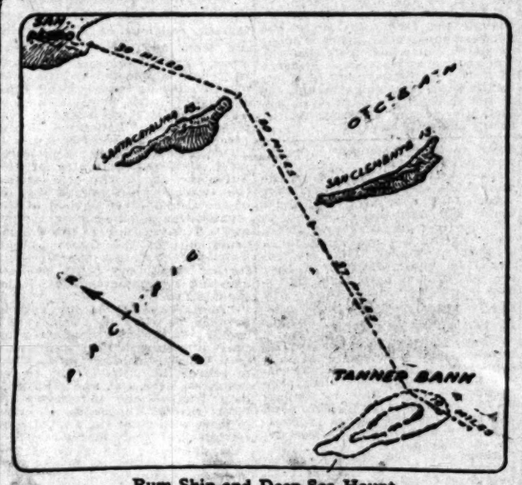


**Rum Ship and Deep-Sea Haunt**

Above is the first and exclusive picture of the rum shop Gertrude, carrying a cargo of 80,000 cases of liquor, one of the two ships which constituted the giant liquor fleet reported off the Southern California coast. Below is a map showing Tanner Bank, 100 miles almost due south of San Pedro, where the rum ship was anchored until the skipper gave up in disgust after being closely watched by Coast Guard cutter Vaughan. Picture of rum ship by Radioman W. W. Neptune of the United States Coast Guard cutter Vaughan as the Gertrude sailed away for the north.

# JONES HEADS WELLS FARGO

*Former Angeleno Who Began as Wagon Driver Named as President of Express Company*

Elmer R. Jones, formerly of Los Angeles, yesterday was elected president of Wells, Fargo & Co., in the employ of whom he started thirty-five years ago as an express wagon driver in Webb City, Mo. Mr. Jones succeeds D. G. Mellor, who was named a vice-president.

Starting in the employ of the express company with only a common-school education in 1895, Mr. Jones has climbed steadily up from ranks to the highest position in the company.

He soon learned the handicap of his lack of education, and as he advanced in the express field he enrolled in successive special courses at the University of Missouri and Northwestern University. He was graduated from the law school of University of Southern California in 1914 while he was in the Los Angeles office.

### HEADS MEXICAN COMPANY

Coming to Los Angeles in 1907 as assistant general agent, Mr. Jones was transferred to Mexico two years later as assistant general manager of Wells Fargo & Co. of Mexico. One year later he was made president and general manager of the Mexican company.

When Wells, Fargo & Co. inaugurated the policy of placing trained men as general superintendents over geographical divisions, Mr. Jones was brought to Los Angeles and given jurisdiction over traffic in Southern California, Utah, Nevada, Colorado, Arizona, New Mexico and along the West Coast of Mexico. He continued to administer the affairs of the Mexican company under the title of vice-president and general manager.

In 1915 Mr. Jones was appointed to the newly created position of assistant general manager with his headquarters in San Francisco. In this position he assisted the vice-president and general manager in administering the affairs of the company west of the Rockies and in Alaska, Mexico, Texas, Arkansas and Louisiana. This promotion followed his successful inauguration of Wells, Fargo service on the Denver and Rio Grande, Mr. Jones was later transferred to New York, where he continued his rise, which resulted yesterday in his election as president.

### JAILED IN MEXICO

While on a business trip to Mexico in 1914 Mr. Jones, with G. A. O'Brien, general manager, was arrested and jailed on orders from Provisional President Gutierrez. Following demands from Washington, Jones and O'Brien were released and furnished safe transportation to the United States border. The Brazilian Minister at Mexico City, acted for the United States government in effecting the release.

At a meeting in New York yesterday Wells, Fargo & Co., ordered a distribution of $8 a share in cash out of capital assets and 1-30 of one share of American Railway Express Company stock of $100 par for each share of

(Continued on Page 2, Column 3)

# GUNS FOR OAHU URGED BY HINES

*Chief of Staff Returns from Hawaiian Maneuvers*

*Declares Island Forts Vital to Security of Coast*

*Banquet Concludes Busy Day on Arrival in City*

"We must guard Oahu, for that Hawaiian island constitutes a guarantee to the security of our Pacific shores. Defects appear in glaring light; they shall be avoided in case the real test of war ever comes."

So said Maj.-Gen. John L. Hines, chief-of-staff of the United States Army, on his return from the war game at Honolulu yesterday aboard the liner City of Los Angeles. He inspected Fort MacArthur yesterday afternoon, dined with the Association of Army Officers of the United States last night, and will leave this morning for a day in Santa Barbara before returning to Washington.

The uniformed head of the American Army was guarded in his statements of the war game, saying the report to the Secretaries of War and Navy contain conclusions and the exercises cannot be discussed with propriety until the department's actions are known.

He did say, however, that the exercise, defensive and offensive, was the greatest of its kind participated in jointly by the sea and land forces, and was of inestimable value.

### GREAT ACHIEVEMENT

Faults were committed, both in defense and offense, he said, "but when one considers the magnitude of operations undertaken, stretching over hundreds of miles of ocean and including hundreds of ships of all sizes and about 70,000 men, one feels a thrill of pride at the splendid achievement. Nothing but a state of high efficiency and morale could have made it possible without a single fatality." This sets at rest reports several sailors were lost when a landing boat capsized.

The chief-of-staff said the island is the key to the Pacific, but what interests the layman more is that it is the key to the security of our entire Pacific Coast and to the Panama Canal.

"It stands like a lone but ever watchful sentinel amid the waste of the ocean, 2000 miles in advance of our western front, offering a safe haven of refuge to our fleet. We must guard Oahu," he stated.

"I am happy to say that the exercises brought out the heartiest co-operation between the Army and the Navy. They should be held annually, and they are worth all the cost. They are in fact the best guarantee of our security, for they are teaching each service sympathetic understanding of the problems, the powers and the limitations of the other."

### WEARS DECORATIONS

The successor to Gen. Pershing towered above fellow-officers aboard ship, and wore ribbons of the Distinguished Service Cross and decorations from all Europe, awarded for St. Mihiel and the Meuse-Argonne, during his rise from lieutenant-colonel to commander of the Third Army Corps during the war.

He was met in the stream by Maj. George H. Ruhlin, Jr., commandant of Fort MacArthur, and staff, and at the dock by all officers of the local post, proceeding to the fort for an inspection and review, the general's first visit to local fortifications.

Maj.-Gen. W. C. Neville, United States Marine Corps, who land-

(Continued on Page 2, Column 1)

# 'CLEAN GOVERNMENT' LOSES

*Watts Recall Election Ousts Marcus T. Manus From Trustees; Dr. Oliver Remains*

Campaigners under a "Clean Government" slogan lost in both instances at the recall election in Watts yesterday. Marcus T. Manus, chairman of the Town Board of Trustees a "Clean Government" man, was recalled, and Dr. Joseph Oliver, another member of the board, whom the "Clean Government" campaigners wished to recall, was not recalled.

Hans D. Anderson was elected to take Manus's place. Harry Birrer was the unsuccessful candidate for Oliver's place.

The election; however, leaves the clean-government faction in control of two-thirds of the board, it was said, and little change in the city's government is expected to result.

Nearly 1800 of the 3000 registered voters participated in the election.

Although numerous threats of violence were said to have been made during the campaign, not a sign of disorder marked the balloting, according to Chief of Police Edwards. He had placed a special officer at each of the seven polling places in the town, he said, but declared that his force was the usual especially deputized personnel for any election there. For the sake of protection in case of possible disorder, a squad of special deputy sheriffs and deputy constables patroled the territory during the day but found no work to do.

The city's two newspapers, their four pages solid with political news and editorals, opposed each other in the campaign.

According to members of the faction supporting Manus, it is the fifth time an attempt has been made to oust him from office, each of the preceding four having been unsuccessful.

### FIELD DAY DATE SET

The third annual field day of the Junior High School Girl Reserves of the Y.W.C.A. will be held at Elysian Park today. Athletic contests, games and woodcraft will fill the morning. In the afternoon there will be a sing, final awards, and last of all, the ring ceremony.

## *Fatty Gets License to Marry*

**Roscoe Arbuckle and Doris Deane**

## The Lancer

*by Harry Carr*

H. L. MENCKEN has glanced our way and left us crushed and bleeding.

In a recent article in the New World, he spoke of the authors of Los Angeles—and the authors of elsewhere.

### WERE CHEAP STUFF

"The cheap stuff," he wrote, "comes mainly from New York City and the Pacific Coast.

"The former is a sort of literary slaughter-house. Writers go in on the hoof and come out in cans. The Coast has been ruined by literary street-walkers attracted by the movies.

"Bales of manuscripts pour in from Los Angeles every day. But if a good one has ever been among them I have not heard of it."

### STERILE BRAINS

Mr. Mencken says that the best writing now comes from the South and the Middle West. New England is sterile and formal. Oklahoma and New Mexico are turning out good writers but . . . he does not recall having seen a single piece of printable copy from Mississippi, Arizona, Utah, West Virginia, Idaho, Montana or Nevada.

### NEWS—AND CRASHES

Frank Waller Allen, formerly an editorial writer for Col. Watterson's Courier-Journal, made an interesting speech to the Hollywood Woman's Club about newspaper work.

He defended the publication of news of crime and divorce; he said that goodness is the ordinary thing; hence not news. He said that news is the instinct for gossip.

This is true; but I think he could have gone this much farther.

News is drama; and drama is destruction. If you can tell me why children will spend half an hour building a sand castle only to kick it over, I will tell you why people like to read the kind of news that is published. Somehow, or other, the human heart demands loud crashes.

### MARSE HENRY

Which calls to mind a long talk I once had with old Col. Watterson—"Marse Henry."

He said that the newspaper of the future will be held responsible for truth and accuracy as much as the grocer is held responsible for honest weight.

Further than that, the colonel predicted that novel writing would inevitably wane; that the next Zola, and the next Victor Hugo would be found writing for a daily paper; and they would write the true stories found in the news of the day—only they would write it with the brush of great genius.

### PRESENT MINSTREL SHOW

The Cardinal Players will present an original black-face minstrel show on Tuesday and Wednesday evenings, the 19th and 20th inst., in the parish auditorium, Cypress avenue and Idell street, for the benefit of the Church of Our Divine Savior. The author, J. C. McMullen, will direct the men and women minstrels in an evening of wholesome entertainment of songs, jokes and music.

## *Stories of Music*

*FOR MUSIC MEMORY CONTEST of the LOS ANGELES PUBLIC SCHOOLS*

The Los Angeles Elementary Schools are preparing a remarkable music memory contest conducted by the Department of Music, under Kathryn E. Stone, supervisor, to take place the 19th and 20th inst., at Manual Arts High School. Through the courtesy of the Fitzgerald Music Company, KHJ radio station of The Times, will broadcast such afternoon from 3 to 3:30, seven selections included in the contest with a story in connection with them.

We went on yesterday with our little game of listening to themes from famous selections and writing down composer and title before being told the correct answer over the air. We wonder how many of the "Little Friends of Music" achieved 100 per cent during the half hour!

Let us speak a moment of a string quartet which all musical authorities acknowledge as the most perfect expression of musical thought. One of the selections in your music memory contest is the beautiful English folk song, "Drink to Me Only with Thines Eyes," played by the Flonzaley Quartette.

Here are a few points to remember:

Whenever you are listening to a string quartet think of the first violin as the soprano voice. It is the smallest member of the viol family, distinguished among themselves by their size and the quality in the change of tone which grows out of the difference in size.

The violin part of a quartet is split in two and the second violin carries the second soprano voice. The viola is next in size to the violin, and is tuned at the interval of a fifth lower. Its tone is lacking in brilliancy but possesses a wonderful richness and pathetic mournfulness in melancholy music. This instrument represents the alto voice. To violoncello is called the "knee fiddle" of the last century, and its voice is the baritone of the choir. The strings are tuned like those of the viola, but an octave lower. It has a marvelous capacity for expression. A critic has called it "the sighing lover of the strings." Listen until you can distinguish what instrument is singing the melody.

Several times during our talks we have mentioned the oboe as carrying the theme as in the "After the Storm" portion of the "William Tell Overture," or the second theme in the Tschaikowski "1812 Overture." Here are a few little facts which may make it a closer friend of yours. It is called a wind instrument because it is played by blowing through a reed inserted in the top. The reed is two blades of cane bound together with silk thread and so little air can pass through the opening that it is necessary to have absolute control of the breathing.

It is naturally associated with music of a pastoral character. One grows to love its peculiar tone with its reedy, vibrating quality and its ability to express artless grace, or "the grief of a fragile being." It is this timid oboe that sounds the "A" for the entire symphony orchestra to tune by. Monday which will see the last day of these little stories of music and instruments, we will speak about the brass choir.

## DEATHS

With Funeral Announcements

PETROSKY. May 15, 404 Vernon avenue, Remains at Edward Bros., 816 Seventh street.

RAMOS. May 15, Elizabeth Ramos, aged 2 years, at the family residence, 1311 Third street. Funeral services this afternoon at 2 o'clock at the chapel of Edward Bros., 816 Seventh street. Interment Calvary.

ROLLER. May 15, Gerard J. Roller. Remains at the parlors of G. F. Nutter of funeral later.

ROWAN. Mrs. George D. Rowan, 70 years, will be conducted from the residence, 2077 Harvard Boulevard, Saturday, at 2:30 p.m. Friends invited.

TAYLOR. Charles D. Taylor, aged 72 years. Services will be held Monday, May 18, at 10:30 o'clock in Carter Brothers' chapel, 1327 South Flower street.

UNDERHILL. Ira A. Underhill, aged 61 years, late of 4560 West Eighteenth street, beloved husband of Mrs. Underhill and father of Charles Underhill and brother of Mr. Charles Underhill of Chile. Funeral services from the parlors of Jewell City Undertaking Company, 1334 South Hope street, Saturday, at 2:30 p.m. Interment Inglewood Park Cemetery.

LODGE NOTICE
SCOTTISH RITE CATHEDRAL
South Hope street. A 7:30 p.m. this afternoon. Visiting brethren cordially invited.

FUNERAL DIRECTORS
REED BROTHERS CO.
BYRON W. REED
FRANK E. REED
121 WEST WASHINGTON ST.

RUPPE MORTUARY
W. K. RUPPE
Most Excellent, Chief Executive
642 SOUTH FIGUEROA
4100 SOUTH WESTERN

E. CLAIR OVERHOLTZER
FORMERLY
E. E. OVERHOLTZER-SON
WEST 38TH

ROBINSON & ADAIR
FORMERLY BOOTH & SEVILLE
AT 8466—8470 SOUTH BROADWAY

THE WASHINGTON
D. D. ROBINSON, Director
123 WEST WASHINGTON

Robt. Sharp & Son
E. C. Koop, 1814 W. Wash.
Garrett Bros., 1071—Tel.

CEMETERIES
"BEAUTIFUL HOLLYWOOD CEMETERY"
CREMATORY COLUMBARIUM
HOLLYWOOD MAUSOLEUM
EVERY FORM OF INTERMENT
PERPETUALLY ENDOWED
CONVENIENT and PICTURESQUE
6000 SANTA MONICA BLVD.
Hollywood 6488. WEstmore

FOREST LAWN MEMORIAL-PARK
"The Cemetery Beautiful"
Cemetery, Mausoleum, Crematory
Home of Serial under ground "Among the Birds"
Glendale Ave. & San Fernando Road
INGLEWOOD PARK CEMETERY
COLUMBARIUM
Outside Los Angeles City Limits
On Redondo Boulevard

VALHALLA MEMORIAL AND MAUSOLEUM PARKS
"THE MODERN CEMETERY FOREVER BEAUTIFUL"
Hollywood Way and Valhalla Drive, Burbank
Office, 620 Pacific Mutual Bldg., Los Angeles
BEAUTIFUL INCLUSIVE
OAKWOOD CEMETERY
"IN THE FOOTHILLS"
OVERLOOKING SAN FERNANDO VALLEY
YOU WILL FIND ALL THAT IS BEST IN
Permanency Perpetual Care
MAIN OFFICE—GROUND FLOOR
642 SOUTH HILL. VA. 6161

ROSEDALE CEMETERY
Crematory Vault Chapel
1831 West Washington.

FLORISTS
THE ALEXANDRIA FLORIST
HOTEL ALEXANDRIA
FOR EXQUISITE FLORAL
GEO. J. HALL & CO.
420 S. Fifth st. Phone Main 8234
Flowers for all occasions

## GUARD TR... OF $30,0... THEFT C...

*Armed Deputies on to Prevent Liber... Julian Hold-up S...*

With a half-dozen armed ... ties on guard in the ... to prevent an attempt ... ate the prisoners, the p... hearing of Charles Wa... Sam Sandberg, charged ... spectacular $30,000 hold... robbery of two Julian P... Company employees, ... terday before Justice Fall...

Ben Wetmore, one of ... victims, was on the witness ... virtually the entire afternoon ... was positive in his identi... of the bandit suspects and ... attorneys spent a good part ... afternoon in an attempt to ... him in his identification. ... the hearing adjourned ... day, however. Wetmore's ... mony stood undamaged.

The two suspects, it is ... pursued Wetmore and ... lian Company, for whom ... in an automobile, overtook ... on Harbor Boulevard ... mington and there robbed ... of $30,442 in cash, checks ... bonds. The asserted hold-... arrested on the 5th inst. ... the investigation into the ... criminal operations of Ro... dows, attorney, now awaiting ... in Federal Court. They ... to have been connected ... crime ring of which Mad... declared by officials to be ... the leader.

## *Dancer Says ... Shot at Cat, ... Pilcer Brot...*

(BY CABLE—TO THE TIMES)

PARIS, May 16.—Myste... rounds insistent rumors ... Mistinguette, the French ... dancing partner and inti... panion of the American ... Earl Leslie, took possession ... revolver at Earl and Hen... early yesterday morning.

The affray is reported ... occurred at Buhers ... where Mistinguette lives ... lie as star boarder, and ... Pilcers' merry party, ... well-known actress. ... "I tried to shoot a cat ... screeching and keeping me ... but I never fired at Earl ... said Mistinguette. "Earl ... none of your business. ... complained to the police ... authorities want to know ... let them summon me ... it."

# FIVE CAMPAIGN ACCOUNTS FILED

*Eldridge is Highest With Expenses of $767*

*Use of Blotters is Urged in June 2 Election*

*Wet Ink on Folded Ballots Causes Double Mark*

Five additional candidates' campaign expense accounts were filed yesterday with City Clerk Domingues. They were as follows:

Arthur Eldridge, candidate for Controller, $767.20; R. M. Allan, from the Second Councilmanic District, $253; I. F. Hughes, nominated in the Seventh Councilmanic District, $367.05; R. L. Criswell, nominated in the Seventh Councilmanic District, $229.50, and James M. Alexander, candidate in the Eighth Councilmanic District, $150. The smallest expense account so far filed was that of Alfred A. Wright in the Eleventh Councilmanic District, who received 373 votes and spent $32.25.

"Use blotters," was the advice given yesterday to the voters at the June 2 city election by City Clerk Domingues, following the completion of th erecount of Councilmanic votes cast in the Thirteenth Councilmanic District.

The recount brought to light, however, the fact that most of the 11,145 voters in the district who cast ballots on the 5th inst., failed to blot them after stamping crosses opposite the names of candidates. The ballots were folded and placed in the ballot boxes wet with ink, with the result that when the ballots were recounted hardly a one was found that was not double and triple marked, and the Mayor, City Clerk and City Attorney were required to examine the ballots to determine which were blots and which were the stampings made by the voters.

# GUNS FOR OAHU URGED BY HINES

(Continued from First Page)

ed 1800 "devil dogs" in the war game and upset defense plans, also disembarked, departing immediately for San Francisco where he is commander of the Pacific division. He declined to talk on the exercise, opining he "couldn't improve on Gen. Hines's exposition," and sought to climb out of the limelight persistently.

The Navy was represented on the liner by Capt. W. H. Standley, senior umpire for the attacking forces, and by Capt. A. W. Marshall, both of the operations division at Washington, while many staff officers and umpires accompanied the army and navy chiefs.

"I am opposed to a great standing army, but I believe in preparedness," Gen Hines told members of the Association of the Army of the United States at a dinner given in his honor at the City Club last night. "We can't win wars by guns alone nor by man power alone. We must have the people and the resources of the nation behind us."

Gen. Hines, declaring he is proud of the present military system of the United States, paid high tribute to the co-operation of the Regular Army and the National Guard, the R.O.T.C., the Reserve and the C.M.T.C. units. The twenty-seven service schools in this country are doing wonderful work, he added, and the War College is on a firmer foundation than ever before.

Col. Perry Weidner presided at the dinner. Capt. George W. Nilsson spoke on "The Vandals within Our Country," calling attention to the propaganda work of radical organizations. A moment of silence in tribute to the memory of Lieut.-Gen. Nelson A. Miles, who died yesterday, was observed by the membership before the dinner began.

# ANNEXATION TO CITY IS HALTED

(Continued from First Page)

sider additional annexations to Los Angeles," stated Chief Engineer William Mulholland of the Municipal Water Bureau.

"We cannot afford to endanger the water supply of our entire city by permitting it to be thinned out over a constantly increasing area.

"Every means at our command is being diligently pursued by the Water Bureau to provide an adequate domestic water service for our people. In order to assure an abundance of water, it is absolutely necessary that we finance at once every water source available to our present system of supply."

After moving to approve the annexation of the three small parcels of territory, the board's committee of the whole, which had the matter under consideration, adopted a resolution stating:

"In response to all other applications for annexation the committee recommends that it be the present policy of the board that no more applications for annexation be approved."

The question of passing on the annexation of various districts seeking to join the city came before the Public Service Board when that body was requested to report upon whether it would be possible to provide adequate water service for these districts.

It was understood that the board's action applied only to pending annexations and as to the immediate future. Should the city's water supply be greatly increased by the obtaining of water from the Colorado River or other sources, it is expected that the ban on annexations would be removed.

### ANNEXATION ISSUE TO BE REVIVED AT VENICE

By a "Times" Staff Correspondent

VENICE, May 15.—Reviving the once defeated move of annexation to the city of Los Angeles, about 100 citizens of Venice gathered at the Brodsky Building tonight and formed the nucleus of an organization to be known as the Committee of One Hundred.

The meeting was called to order by Edward Haselton, real estate man, who was formerly opposed to annexation but who tonight declared strongly in favor of it. Other speakers were Edward Ruteler, William T. Doane and L. Yates.

Another meeting will be conducted Monday evening at 8 o'clock at which time officers will be elected and plans made for forwarding the movement.

# HOLD-UP MEN NABBED IN ACT

*One Knocked Unconscious by Storekeeper; Negro is Arrested After Flight*

Friday proved an unlucky day for hold-up men, two being caught in the act, according to police report. One was Frank Berger, 28 years of age, a negro; the other, Philip Darby, 49, of 520 Towne avenue. The latter almost got his skull cracked when he was knocked down on a tiled floor, and was treated at Receiving Hospital for a very sore head.

Motorcycle Officer Bayer, passing Tenth avenue and Thirty-sixth street, heard a woman scream and saw a commotion among workmen on a building. He was told a negro had attempted to hold up the workmen, who resisted, and that the hold-up man lost his gun in the scuffle and ran. Bayer pursued and says he found Berger hiding behind a box in an alley. The negro showed fight but surrendered when Bayer threatened to shoot. J. Chaise, 3715 South Arlington avenue, was the workman first tackled by the hold-up man, Bayer reported.

W. A. Logan, 714 East Fifty-fifth street, pulled out his purse to pay for a glass of cider in a candy store at 424 East Fifth street. The man standing next him produced a revolver and demanded the purse, but Logan grappled with him instead. The proprietor of the store, Peter Myers, arrived just then and knocked the hold-up man down, the jar rendering him unconscious. Detectives Hull and Post arrested the man, who described himself as Darby. Police say they believe he was one of three men who held up G. H. Luke, 520 South San Pedro street, in November last and took $60 and a watch.

# DEGNAN PROSECUTION ENDS

*Wealthy Chemist Pays Fine in Simple Assault and Clement Felony Charge is Dismissed*

Finis was written yesterday to the sensational case growing out of a beating Michael Degnan, wealthy radium chemist, is asserted to have given Eloise Clement, former actress and psychic lecturer, with whom he is said to have been infatuated, on July 30, 1923.

The slate was wiped clean when Judge Reeve dismissed a charge of assault with intent to commit a statutory offense against Degnan. Dismissal was recommended by Dist.-Atty. Keyes and Dep. Dist.-Atty Orme with the somewhat reluctant consent of Miss Clement, according to a statement made by the two officials. Degnan paid a fine of $500 assessed by Judge Reeve on a charge of simple assault.

Degnan was convicted by a jury, presided over by Superior Judge Conkling of Imperial County, of charges of simple assault and assault with intent to commit a statutory offense. The latter conviction was appealed and was reversed by the Appellate Court, in an opinion which expressed the view that Miss Clement's testimony had been "smart and evasive" and that the trial judge had been unfair.

In recommending dismissal of the felony charge, Dist.-Atty. Keyes issued the following statement:

"The assault to commit a statutory offense having been reversed and the simple assault case having not been appealed from, leaves the case in such a condition that it would be for the best interests of all concerned to execute judgment on the simple assault charge and dismiss the other charge.

"The complaining witness, although she feels that there has not been substantial justice in so far as she is concerned, feels that she will receive at least some measure of justice in the payment of a fine by the defendant, and although she is not satisfied, yet consents, reluctantly, to the dismissal of the felony charge."

# HUGE RUM ROW SAILS TO NORTH

(Continued from First Page)

investigators sailed first to San Clemente Island, sixty miles south of San Pedro light. No rum ships were visible.

The next stop was Tanner Bank, thirty-four miles south of San Clemente. The bank is five miles wide and thirty miles long, and it is possible for ships to anchor there. This was also reported as a concentration point for the rum fleet, but not a ship was seen. From Tanner Bank the voyagers went to Cortes Bank, thirty miles south, but again were unable to find the fleet. Their route then took them to the west coast of Santa Catalina Island, but all was peaceful. The Dawn then went to the vicinity of Santa Rosa Island, without locating the whisky armada. The party then gave up the hunt and returned to San Pedro, weary, and ailing for lack of water.

### ANONYMOUS LETTER

Capt. Wood was grateful for the rest that his arrival on shore will afford him. Because of the fact that he was the only licensed navigator on the Vaughan he had been forced to stand watch eighteen hours a day for more than a week.

After his arrival yesterday, Capt. Wood reported a receipt of an anonymous letter giving the names of shore boats and their owners engaged in rum running at Los Angeles Harbor. Much of the information will be valuable, he said, if the writer will communicate with him and give additional details.

### NORTHERN ROADS GUARDED

General Prohibition Agent Adams stated that he believed the fleet had deserted its rendezvous off the Southern California Coast and had proceeded farther north until the present excitement blew over. He based his opinion on the fact that four swift launches left Los Angeles Harbor yesterday, bound north. He believes these launches will be used to run liquor ashore near Santa Barbara or Goleta Point. He concentrated a force of officers in that vicinity yesterday to watch the roads.

The supposed activity of hijackers and rum pirates, who have centered in Long Beach and Los Angeles Harbor since the whisky fleet came hag resulted in many unconfirmed but highly colored stories of raids and battles, none of which is regarded seriously by the authorities. Six armed men were arrested on the waterfront at Long Beach yesterday, and were unable to explain their business. It is suspected that they were planning a hijacking cruise.

A hijacking foray was believed to have been successful off the coast of Orange County Thursday night. Prohibition agents went there to co-operate with Sheriff Jernigan. They observed four trucks roll up to the point where the liquor was expected. During the night firing was heard offshore. At dawn the trucks left their rendesvous, were searched, and found to be empty. It is believed that hijackers pirated the load between the rum ship and the shore.

### RAID BOTTLING WORKS

Acting on information gained from records and papers seized in the raid on the old warehouse on Produce street, prohibition agents yesterday watched a bottling works on West Pico street and seized three automobiles, a quantity of liquor and arrested two men. They gave their names as Harry L. Field, 518 Columbia street, and Meyer Richin, 641 East Twenty-seventh street. In Field's car, the agents reported they found five gallons of gin, and in Richin's car seventeen pints of gin, seven quarts of wine and five gallons of alcohol. While the arrest was being made the man in the third car leaped from the machine and escaped. The car was found to contain fifty-nine bottles of gin and eleven bottles of champagne. The bottling works was searched, but no liquor found. The arrested men were charged with illegal transportation and possession.

Thomas Poulos, watchman at the warehouse, was called before Asst. U. S. Atty. Ohannesian and dry agents and subjected to a questioning for several hours. He refused to give them any information, it was stated.

The various ramifications of the warehouse liquor factory, for which four men are now under bond, will soon be submitted to the Federal grand jury. Meanwhile agents are searching for a number of women, who are believed to be implicated, as they are said to have been soliciting orders.

### SLAIN MAN SOUGHT IN LOCAL BAIL CASES

Daniel M. Danielson, Los Angeles business man who was slain in a supposed rum-runner's war Thursday near San Francisco, had been sought for some time by Deputy U. S. Marshals Rice, Finn and Mangerina on scire facias proceedings in Federal Court, it was declared yesterday.

Judgment had been entered against Danielson in 1923 and 1924, because of forfeiture of "straw bonds" he is said to have signed for defendants in Federal Court.

# JONES IS HEAD OF WELLS FARGO

(Continued from First Page)

Wells, Fargo stock of $1 par, payable June 10 to stock of record June 1.

S. P. Small was elected chairman of the executive committee; J. S. Fargo, treasurer, and W. H. Fletcher, secretary.

At the annual meeting an entirely new board of directors was chosen, consisting of E. deE. Bechtel, H. K. Brooks, Elmer R. Jones, D. G. Mellor, J. W. Newlan, R. T. Reed and F. P. Small.

### BORN IN MISSOURI

Born in Granby, Mo., February 26, 1874, Mr. Jones moved with parents to Webb City, Mo., where he lived until practically grown. His first business experience was selling newspapers for the Kansas City Star, which he did up to the time he was 15 years of age.

Although a resident of Los Angeles only two years, working under the direction of C. B. Campbell, the present general agent, Mr. Jonee took considerable interest in the Y.M.C.A. and was first president of the 5000 Club, which had for its object the obtaining of 5000 members.

# ESCAPES ROBBER RAID

**Patsy Ruth Miller Tells Police of Nocturnal Disturbance**

Patsy Ruth Miller, young screen star, believes she escaped robbery last night when she answered the door bell of her Beverly Hills home.

No one was in sight when Miss Miller opened the door but her father observed a car standing at the curb. When disturbed a second time by a noise on the porch, Miss Miller threw the night latch and a man was seen running across the lawn. He jumped in the machine and drove away.

The disturbance was reported to the Beverly Hills Police Station by the screen star's father.

# CASUALTY COMPANY FIGHTS JUDGMENT

Attempting to establish that misstatements by two of their policyholders is ground for voiding the policies, the United States Fidelity and Guaranty Company appealed to the State Supreme Court yesterday for a reversal of a $30,000 judgment rendered against it in San Diego Superior Court. It is contended that two $15,000 accident policies held by Dora M. Rose and Dr. Charles E. Calm are not valid, as each is asserted to have falsely represented themselves as brother and sister. Dr. Calm and Miss Rose were killed in an automobile accident May 22, 1923, and when the policies were not paid the administrator brought suit against the company.

### NEVADANS TO MEET

President Edgar T. Fee is arranging a popular program for the Nevada State Society rally Monday evening in the Disabled Veterans' Hall at 246 South Hill street. After the entertainment there will be dancing. All Nevadans are invited.

### AID-TO-HUMANITY LEADER NOW HERE

Gen. Ballington Booth

# VOLUNTEERS' AIM TOLD BY GEN. BOOTH

*Leader Here for Session Today Describes Plan of Moral Training for Youth*

With 27,000,000 young people in this country not receiving any systematic religious or moral training from any source, the chief effort of the Volunteers of America today is devoted to the task of providing as many of this class as possible with such training, it was stated at the Alexandria yesterday by Gen. Ballington Booth, president of the organization.

Gen. Booth is in Los Angeles to meet with the delegates of the Volunteer army who will attend the twenty-eighth annual session of the Grand Field Council of the organization opening here tomorrow. This meeting is the annual conference of the forces of the Volunteers to discuss plans for their further work and other matters affecting the maintenance of the organization.

"Another object of my coming here is to visit the homes and camps for children conducted by the Volunteers on this coast," said Gen. Booth. "Furthermore I want to return the visits of our representatives here, Col. and Mrs. William Hughes, who in former years have traveled thousands of miles to meet with us at the annual conference in other States."

In discussing the work of the army in seeking to bring persons not connected with any church institution under religious influences, Gen. Booth stated that of the stay-aways, at least 64 per cent may be included among young members of church communities. "A recent survey has revealed that the principal cause for so many people taking no part in church activities is indifference," he said. "Few of them are antagonistic. They are merely uninterested. These are the people we seek to reach in an effort to stimulate their interest."

Other phases of the work of the Volunteers discussed by the general included the assistance rendered homeless and neglected children, overworked wage-earning girls alone in strange cities, men without money or jobs and others in need of a helping hand.

He added that the Volunteer organization is also taking part in the efforts being made to check the drug evil.

# Council Creates New Office With Dr. Pascoe Head

The City Council yesterday created the position of medical examiner for the civil-service department and appointed Dr. Elmer R. Pascoe, for many years assistant health commissioner, to fill it. While in the health department Dr. Pascoe conducted the physical examinations of civil-service applicants, but hereafter this work will be done by the new branch of the civil-service department. Dr. Pascoe's salary will be $350 a month.

After the death of Health Commissioner Powers, Dr. Pascoe was acting Health Commissioner, and many local physicians urged that he be appointed to the position. But Mayor Cryer appointed Dr. George Parrish of Portland, Or.

### KENTUCKIANS CALLED

Kentuckians are invited by President Edward Lawless to rally for the May meeting in their new hall, the Moose Hall at 437 South Hill street, Tuesday evening, the 19th inst. Following the program of readings, musical numbers and roll call, there will be dancing. All from the Blue Grass State will be made welcome, whether members or not.

# NEWSPAPER PUT TO UNIQUE USE

**Employment as Implement for Spanking Is Told by Wife**

Manning L. Alvas got the last bit of service out of his morning newspaper, according to his wife, F. Golda Alvas, Burbank school-teacher.

"When he got through reading it he would roll it up and spank me with it," she told Judge Gates at the hearing of her suit for divorce.

"I do not believe that even President Coolidge would commend such economy," Judge Gates remarked. "Decree granted."

# SERVICES FOR VOLUNTEERS

*Gen. Ballington Booth to be Principal Speaker at First Methodist Mass Meeting*

The twenty-ninth anniversary of the organization of the Volunteers of America will be celebrated in Los Angeles tomorrow with a mass meeting to be conducted at the First Methodist Church at 2:30 p.m., with Gen. Ballington Booth as the principal speaker. Leaders of various evangelical churches will participate in the program to which the public is invited.

Dr. Edwin P. Ryland, pastor of the Mount Hollywood Congregational Church, will be chairman of the meeting, and among the speakers will be Dr. J. Whitcomb Brougher of Temple Baptist Church; Dr. Carl S. Patton of the First Congregational Church; Dr. E. E. Helms of the First Methodist Church; Nathan Newby, head of the civic righteousness committee of the church federation; Col. Fred A. Lindsay and many others. A musical program will be given by the Hollenbeck Masonic Chanters and Prof. Hugo Kirchhofer will lead congregational singing of popular hymns and patriotic songs.

Local activities of the Volunteers of America of Los Angeles include the operation and support of the Maud B. Booth Home for Boys and Girls, 451 South Boyle avenue, the Home for the Aged at Sunland, the Workingmen's Home at 262 South Main street, the Industrial Department, 2218 Central avenue, free employment bureau, charity relief department and prison department in the Henne Building, and Gospel mission halls at 119 East Fourth street and 716 East Fifth street.

### DR. J. W. BROUGHER ASKS

"Why is a boy afraid of his father? Shall we teach boys to smoke, play cards and dance? Is it necessary for a boy to sow wild oats? Is a boy tougher than a girl? Must the chip necessarily be like the block from which it came?" Dr. Brougher will discuss these questions in his sermon on "Father and Son" tomorrow evening at the Temple Baptist Church. The subject for the morning discourse is "How Jesus Deals with the Weaknesses of People."

### BAPTISTS TO CONVENE

The thirty-fourth annual session of the Southern California Baptist convention will be conducted at the Immanuel Baptist Church of Long Beach from the 19th to the 22nd inst., inclusive. More than 130 Baptist churches will be represented by pastoral and lay delegates. The conference will open next Tuesday morning with a meeting of the Woman's Baptist Mission Society, at which Mrs. Grant Edmonds of Pasadena will preside. The ministers' conference on Tuesday afternoon will be in charge of Rev. P. T. Dennis of Bakersfield and addresses will be given by Dr. J. Whitcomb Brougher of Los Angeles, and Dr. H. H. Hulten of Monrovia. The general convention will be called to order on Tuesday evening with Dr. F. O. Balden of Bakersfield presiding. Addresses by many noted Baptist clergymen will be heard and the convention sermon will be by Dr. S. W. Cummings of Redlands University. Members of the various Baptist brotherhoods will meet on Wednesday afternoon. Wednesday evening will be devoted to a convention of the young people. Friday afternoon the missionary processional will be conducted and an evangelistic service will be conducted Friday evening. Sessions will also be conducted on Thursday. Among the leading speakers at the various sessions will be Revs. W. J. Beuen and J. Bunyan Smith of San Diego; Judge Robert H. Scott and Rev. J. R. Fox of Los Angeles; Dr. Floyd L. Carr of New York City; President V. L. Duke of Redlands University; Drs. J. Marvin Dean and O. P. Gifford of Pasadena; Dr. A. W. Rider, western representative of the American Baptist Foreign Mission Society; Miss Amy Lee Stockton and Rev. James Holmes, evangelists, and Rev. L. W. Hattersley of Rangoon, Burma.

### TO ENTER NEW CHURCH

The first service in the new Wilshire Boulevard Congregational Church, Wilshire and Plymouth boulevards, will be conducted in the Hall of Youth at 7:30 p.m. tomorrow when Dr. Frank Dyer will preach on "Prepare Ye the Way of the Lord." The public is invited and all members of the church are urged to be present as this service will be a preparation for the triumphal entry into the great auditorium of the new church on the following Sunday. Tomorrow morning Dr. Dyer will be in charge of services at the Forum Theater and will preach on "The Conquest of Despotism." Dr. Charles F. Aked, associate pastor with Dr. Dyer, will preach at 11 a.m. at the Ambassador Hotel Theater, his subject being "Sailing the Seas with Christopher Columbus, According to Whitman, Lowell and Tennyson."

### TO SPEAK FOR KHJ

Dr. Mayer Winkler, rabbi of Congregation Sinai, will address the KHJ audience from The Times broadcast station at 10 a.m., tomorrow, his subject being "The Art of Living." Dr. Winkler will also be in charge of the service at 9 a.m. today at the Sinai Synagogue, Twelfth and Valencia streets.

### TO BUILD NEW CHURCH

Dr. H. C. Culbertson, formerly pastor of the Plymouth Congregational Church, will preach his first sermon tomorrow morning at the Mesa Congregational Church of which he now is pastor. Dr. Culbertson will preach in the morning on "The Creed of Creeds," and in the evening on "The Heavenly Way." At a meeting of the building committee last night, it was decided to enlarge the present building so as to double the seating capacity. This work will be started at once and within the next few months the congregation plans to begin the construction of a handsome new church building which will reflect credit on the southwestern section of Los Angeles.

### NOTED DIVINE HERE

Dr. G. Campbell Morgan, noted preacher of London, Eng., who recently gave a series of addresses at the Fifth Avenue Presbyterian Church at New York, will arrive in Los Angeles this afternoon for the purpose of conducting a Bible conference at the Bible Institute which begins at 3 p.m. tomorrow. Dr. Morgan will also preach tomorrow evening. Beginning on the 18th inst., and closing on the 22nd inst., Dr. Morgan will be the principal speaker at the sessions of the Bible conference which will be conducted each day at 10:45 a.m. and 7:30 p.m. The public is invited to all the meetings, for which exceptionally fine musical programs have been arranged. At the Church of the Open Door (at the Bible Institute) the speaker tomorrow morning will be Rev. John A. Hubbard and at 6 p.m. the address will be by Prof. H. G. Tovey.

### ST. PAUL'S CATHEDRAL

"The Miniature of a Great Bishop" is the subject of an address to be given by Dr. William MacCormack tomorrow morning at St. Paul's Cathedral. In the evening, following a brief sermon by Rev. William Cowans, the choir and instrumental musicians will give a special program which will include Gounod's Oratorio "The Resurrection and the Ascension."

### "RESOLVED THAT—"

"A red-headed man makes a better husband than a bald-headed man." Who says so? Rev. J. A. Lausinger and E. C. Smith. However, there are those who disagree with these gentlemen, among them being Rev. George G. Dowey and E. M. Hackett. The question will be thrashed out in a debate which will follow the banquet to be given at Immanuel Presbyterian Church next Monday evening when the Immanuel Brotherhood will serve a dinner to the women of the church. The public is invited to the entertainment. At Immanuel Church tomorrow morning the speaker will be Gen. Ballington Booth, head of the Volunteers of America. In the evening Dr. Francis W. Russel, director of religious work for the Mt. Hermon Association, will preach on "Romance of the Bible."

### FIRST METHODIST

"Mid-life Perils" is the subject of a sermon to be preached by Dr. E. E. Helms tomorrow evening at the First Methodist Church. The sermon will be preceded by a musical program by the Los Angeles Orchestra. Violin solos will be played by Miss Lucille Stanley of New York. At the morning hour Dr. Helms will preach on "A Part Greater than the Whole."

### CHRISTIAN SCIENCE

"Mortals and Immortals," is the subject of the lesson-sermon at 11 a.m. tomorrow at each of the eighteen Christian Science churches of Los Angeles. First, Second, Third, Fifth, Sixth, Seventh, Ninth, Tenth, and Thirteenth churches will repeat this service at 8 p.m. Wednesday evening meetings, which include testimonies of Christian Science healing, are conducted at all the churches.

### "CROSS-ROAD PUZZLE"

"Next to New York, Shanghai cleared the largest number of ships of any port in the world last year. China is no longer an isolated country." So declared Rev. William W. Johnson, who will preach at the First Presbyterian Church tomorrow evening on "My Experiences of Seventeen Years in the Celestial Empire." A choir of young people from the Chinese Presbyterian Church will give a musical program. At the morning hour Rev. Paul C. Elliott, associate pastor, will preach on "Solving the Cross-Road Puzzle."

### "EMOTION AND RELIGION"

In an address on "McPhersonism and Kindred Cults," to be preached at the Trinity Methodist Church tomorrow evening, Rev. Bob Shuler will discuss the questions: "Are such movements rending the body of Christ? Do such movements depend upon emotionalism for success?" Mr. Shuler's subject for the morning sermon is "Giving in Gratitude for God's Gifts."

### "DIVINE HEALING"

"Everyone, through faith, perseverance and right direction, can develop his own latent healing power," declares Mrs. Lelia Simon Castberg, pastor of the Church of Divine Power, who will preach at the Moresco Theater tomorrow morning on "The Gift of Divine Healing." The sermon will be followed by a healing service. Preceding the address a song service will be conducted. The Sunday-school will be conducted at 9:45 a.m. at the church headquarters, 333 South Spring street.

### "DOING THE IMPOSSIBLE"

"Songs Sung in Heaven" is the subject of a sermon to be preached by Dr. Theodore Kemp tomorrow evening at the Hollywood Methodist Church, South. Preceding the sermon a concert will be given by the Isbell-Boyd Quartet and Miss Virginia Fiehri, noted coloratura soprano. At the morning hour Dr. Kemp will preach on "Doing the Impossible."

### GIRLS' DAY

Tomorrow has been designated as "girls' day" at the Wilshire Presbyterian Church. All girls of the church school, Girl Reserves and Girl Scouts will attend the morning service. Next Friday evening a banquet will be given in their honor. The morning sermon tomorrow will be by Rev. Arthur E. Wake, who will preach on "Morals and the Present Generation." Mr. Wake will also preach in the evening, his subject being "Your Promissory Notes." A feature of the evening program will be the motion picture, "Back Home and Broke."

### WHAT WILL THEY SAY?

"Men of the Westlake Presbyterian Church as Seen by a Woman;" "Westlake Women as Seen by a Man;" "Westlake Young People as Seen by an Adult; "Westlake Adults as Seen by the Young People"—these are the topics of addresses to be given by members of the Westlake Presbyterian Church tomorrow evening. This service, to be presided over by Dr. H. A. Beauverd, is in honor of Dr. G. A. Briegleb, who tomorrow will begin his ninth year as pastor of the church. Following the address Dr. Briegleb will preach on "Why Do Ministers' Sons Go Wrong?" The topic for morning is "The Failure of Creature Comfort." Dr. Briegleb will leave Los Angeles next Monday morning for Columbus, O., to attend the Presbyterian General Assembly.

### FIRST BAPTIST

Dr. J. A. Francis will preach on "Jesus, the Gentleman Savior," tomorrow morning at the First Baptist Church, 1728 West Sixth street. In the evening Dr. Bruce Baxter of the faculty of the University of Southern California will be in charge of the service and will

(Continued on Page 16, Column 3)


# Evolution and Psychology

*(Scientific Sermon on Psychology, No. 2)*

Man's Mind is Developing, as His Body, to Serve Him in the Struggle for Existence.

Service 10:50 A.M. E. Burdette Backus, Minister

# America's Irresponsible Diplomacy

Any fool can start a war. It is the business of statesmanship to prevent war.

By A. E. Briggs, 7:45 p.m.

Mr. Bryan says that half of America's scientists are atheists; five per cent of college seniors have no religious belief.

# FIRST UNITARIAN CHURCH

Able to accept the consequences of education.

925 South Flower St.

BEGINNING MONDAY

# Eugene Fersen

Originator of "SCIENCE OF BEING," Teacher of Divine Nature and Their Application in Daily Life. Will Deliver a Series of

3 Free Public Lectures

Monday, May 18, 8:15 P.M.—MUSIC-ART HALL
*"Vibration the Key to All Success"*

Tuesday, May 19, 8:15 P.M.—SYMPHONY HALL
*"Overcoming Fear Through Cosmic Energy"*

Wednesday, May 20, 8:15 P.M.—MUSIC-ART HALL
*"Miracles of the Mind"*

Music-Art Studio Building, 733 S. Broadway

Admission Free

## CHRISTIAN SCIENCE

The following Christian Science Churches of Los Angeles are of the mixed branches of The Mother Church, The First Church of Christ, Scientist, in Boston, Massachusetts and their services on Sunday are identical: First Church—1248 S. Alvarado St., Sunday, 11 a.m., 7:30 p.m.; Wednesday, 8 p.m. Second Church—W. Adams St. at Hoover, Sun., 11 a.m., 8 p.m.; Wed., 8 p.m. Third Church—734 S. Hope St., Sunday, 11 a.m., 8 p.m.; Wednesday, 8 p.m. Fourth Church—4300 Pasadena Ave., Sun., 11 a.m., 7:30 p.m.; Wed., 8 p.m. Fifth Church—5167 Hollywood Blvd., Sun., 11 a.m., 8 p.m.; Wed., 8 p.m. Sixth Church—4107 Menlo Ave., Sun., 11 a.m., 8 p.m.; Wednesday, 8 p.m. Seventh Church, San Pedro—810 7th St., Sun., 11 a.m., 8 p.m.; Wed., 8 p.m. Eighth Church, Glendale—446 W. 141st. Place, Sun., 11 a.m., 8 p.m.; Wed., 8 p.m. Ninth Church—433 S. Normandie Ave., Sunday, 11 a.m., 8 p.m.; Wed., 8 p.m. Tenth Church—239 W. 49th St., Sunday, 11 a.m., 8 p.m.; Wednesday, 8 p.m. Eleventh Church—2130 E. First St., Sunday, 11 a.m., 8 p.m.; Wednesday, 8 p.m. Twelfth Church, Van Nuys—434 Sylvan St., Sunday, 11 a.m., 8 p.m.; Wed., 8 p.m. Thirteenth Church—1740 Edgemont St., Sun., 11 a.m., 8 p.m.; Wed., 8 p.m. Fourteenth Church, Culver City—7340 Watseka Ave., Sun., 11 a.m.; Wed., 8 p.m. Fifteenth Church—1400 S. Gramercy Place, Sun., 11 a.m.; Wed., 8 p.m. Sixteenth Church, Eagle Rock—Woman's Club House, Sun., 11 a.m.; Wed., 8 p.m. Seventeenth Church—4262 Santa Monica Blvd., Sun., 11 a.m.; Wed., 8 p.m. Eighteenth Church—4564 So. Western Ave., Sun., 11 a.m.; Wed., 8 p.m.

DOWNTOWN READING ROOMS
Room 708, 354 S. Spring Room 315, 215 W. 7th Room 10, 607 S. Broadway

FREE LECTURE ON CHRISTIAN SCIENCE
George Shaw Cook, C.S.B., of Chicago, Ill., member of the Board of Lectureship of The Mother Church, The First Church of Christ, Scientist, in Boston, Mass., will lecture Thursday, May 21, in Philharmonic Auditorium, at 8:15 p.m., at 11:15 a.m., which will be broadcast through KFI. No admission charge.

# Dr. G. Campbell Morgan

*World-Famous Bible Scholar-Author*
*In Inspirational Lecures Open to Public, May 17 to 22*

## Bible Institute Auditorium

at Sixth and Hope

Sunday, May 17, at 3 and 7:30 p.m.

*Monday, 18, to Friday, 22, at 10:45 a.m. and 7:30 p.m.*

Meeting of Premillennial Association Monday at 8 p.m., Address by Dr. Lincoln A. Ferris. Topic: "THE NEW BIRTH."

Free Health and Healing Lecture

# HATHA YOGI WASSAN

From Punjab, India

Topic methods of breathing and Yogi food, the power of the mind. Self-control. Concentration. Demonstration of the power of mind over. Ancient mysteries. Secret of the sun and knowledge given. Are you living or are you not? What invisible property have you?

AT CHORAL HALL

Second Floor Auditorium Bldg., Fifth and Olive
Sunday Evening, May 17th, at 8 p.m.
Office and Library Room 303, same bldg. Ph. 61-2

INTERNATIONAL BIBLE STUDENTS' ASSOCIATION

# Comfort for the People

Why is the Outlook for the World So Dark?
Why Are the Nations Perplexed? Distressed?
What Is Meant by the Kingdom of Heaven?
What Blessings May the People Expect to Come from the Kingdom?

Hear E. P. TALIAFERRO answer these questions

TRINITY AUDITORIUM, Sunday, 3 p.m.

## CHURCH OF THE PEOPLE

923 South Grand Ave.

May 17th—Lyceum at 9:30 a.m. Dr. Thompson Leslie, Sunday, 11 a.m.—DR. BERNARD C. REGELSON of Portland, Oregon. "Following the Trail of Truth."
Sunday, 8 p.m.—Dr. Regelson: "Wireless Telepathy."
In the Studies, beginning May 19th and including 21st, Dr. Regelson will give Lectures. General Subject, "The Practicum of Mental and Spiritual Science."

## CHURCH OF THE NEW JERUSALEM

(Swedenborgian)

Westmoreland Ave. at Fifth St.
10 a.m., Sunday-school. 11 a.m., Divine Worship. Subject, "The Lord's Second Coming Is Not a Personal Coming." Free Lending Library Swedenborg's Writings open every day except Sunday.

## OLIVET GOSPEL HALL—Santee & Washington

Sunday Services: Sunday-school, 9:45 a.m. Bible Class, 10 a.m. Preaching, 11 a.m. Gospel Meeting, 7:30 p.m.
Tuesday, 8 p.m., Prayer Meeting. Thursday, 2 p.m., Correspondence Bible Class.

## SWAMI PARAMANANDA—ANANDA ASHRAMA

North end Pasadena Ave., La Crescenta. Phone Glendale 688-J4.
May 17th: "REALISM AND REALIZATION"—Lecture 3 p.m. Take Pasadena Ave. cars at Pasadena Ave., La Crescenta, for connection. Take Glendale and Verdugo cars at Broadway and street cars at Penn. Ave., La Crescenta, for connection. Take Pasadena Ave. cars at Pasadena Ave., La Crescenta, for connection.
Tuesday, 3 p.m.; Thursday, 8 p.m. During the Swami's absence Sunday services will be conducted by one of his assistants.

## CHRISTIAN D. LARSON

Will give a free public lecture every Monday evening at 8 p.m. in PHONY HALL, 232 South Hill Street. Subject, May 18: "The Practical Value of Psychological Knowledge."

## UNITY CENTER OF CHRISTIANITY

Sunday-school, 9:45. Address, 11:00, Ramona Hall, 303 S. Hill St. Address, 8:00, Union, Sunday, 8:00; Monday, 8:00; Tuesday, 8:00; Wednesday, 2:00 and 8:00; Thursday, 2:00 and 8:00; First Friday, Good Words Club; 2nd Friday, Social Club; 3rd Friday, Unity Club. 8:00. Literature for sale. Tel. Bimont 1268.

## THE LITTLE FRIENDLY CHURCH

(FIRST FRIENDS)

11 a.m.—Meeting for Worship, Sermon by the Pastor.
7 p.m.—Forum: "Race Relations," by Chester A. Crow of Los Angeles.
DAVID R. HENLEY, Pastor, 308 West 3rd St.

## GOSPEL HALL—1225 W. Jefferson St.

Sunday School, 9:45. Breaking of Bread, 11. Gospel Preaching, 7:30 p.m.
Meeting, Wednesday, 7:45 P.M. Bible Reading, Friday, 7:30 P.M.
"The name of the Lord is a strong tower. The Righteous runneth into it and is safe." Proverbs, 18th Chapter and 10th Verse.

# Telephone MEtropolitan 0700

Whenever you want to place a want ad in The Times
—No charge account is necessary. Call the nearest office.

# Go To Church Sunday

## Why You Should Go To Church

*By Rev. Rufus J. Wyckoff—Melrose Ave. Methodist Church*

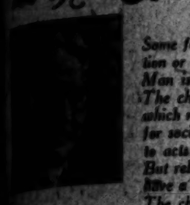

*Some folks think that the urge to go to church comes from without. The pressure comes from some organization or minister or mother or friend, so the imperative comes from within.*

*Man is incurably religious. He will worship some kind of a god and go somewhere to offer up his sacrifices. The church is an answer to this need. It offers one a place in which to worship and it interprets a Book which reveals a satisfying God. Moreover, we have discovered that religion is just as basic and fundamental for society as it is for the individual. That is, no sort of society can hang together without a religious sanction to acts which are good for the whole group and a law which condemns acts which are bad.*

*But religion must have an organization through which it functions as much as the idea of democracy must have a state through which it expresses itself.*

*The church is such an organization. Since it exists for the good of all every man who believes in a well-ordered society ought to go to church and strengthen its arms. Again, the idea that man ought to have one day in seven to rest was born in the heart of the Hebrew people. Centuries have given its sanction to this need. The Christian church stands for one day in seven for rest. Let this be disregarded and selfishness again rule, there will come chaos. You should go to church to help us clergymen continue to help you and society.*

---

## Samuel Presbyterian Church

FIGUEROA AT TENTH

11 A.M.—General Ballington Booth

Founder and President of the Volunteers of America

7:30 P. M.

Rev. Francis W. Russell, D. D.

Director Religious Work, Mount Hermon Association.

Subject: *"The Romance of the Bible"*

Special music by the MARY FRANCES SCHNEIDER at the evening service.

---

## Wilshire Presbyterian Church

Third Street and Western Avenue. Take "W" Cars.

Ministers, Rev. Albert Ray and Arthur Edwin White. Rev. Arthur E. Wake Both Hours

Girls' Clubs Guests of the Church.

11 A.M.—"Morals and the Present Generation."

Trained Choir of 60 boys and men will sing "O Be Joyful in the Lord," by Sullivan. David Critchley, tenor soloist.

7:30 P.M.—Motion Picture: "BACK HOME AND BROKE"

Story by Geo. Ade—Star, Thomas Meighan. Address: "YOUR PROMISSORY NOTES." Musical Selection (Responses) by Percy E. Hilsee. Violin Solos by Wesley Dunn, Organist and Choirmaster.

---

## First United Presbyterian Church

Ninth at Figueroa

DR. W. E. McCULLOCH, Pastor.

REV. JOHN M. ADKESON, Assistant Pastor.

11:00 A.M.—"Up From the Grave."

7:30 P.M.—"The Man Whom the Lord Will Not Put to Shame."

Special music at both services. Organ Chimes.

E. D. Shirey, Organist and Director. Morning: Quartet — Joy Kingan, Laura Neebel, G. L. Pearce, Nelson Keith.

Solos—L. Pearce, Tenor. Evening: Trio—Joy Kingan, Laura Neebel, Nelson Keith.

Prof. Mr. and Mrs. W. L. Cushing. Quartet—Misses Kingan and Neebel, Messrs. Pearce and Keith.

---

## First Presbyterian Figueroa at Twentieth St.

Ministers: Hugh K. Walker and Paul C. Elliott.

REV. PAUL CLINTON ELLIOTT PREACHES

11—"SOLVING THE CROSSROAD PUZZLE."

7:30—WILLIAM W. JOHNSTON gives Illustrated Address—"My Experiences in the Celestial Kingdom."

Chinese Choir Sings. Chinese Children Speak.

MUSIC UNSURPASSED IN THE CITY.

---

## First Presbyterian Church of Hollywood

Sunset Blvd. and Hobart Blvd.

Rev. Albert Wallace Palmer, Minister.

Rev. Wm. Pearce, Asst. Mixed Quartette. Lee Palmer, Soloist.

11:00 A.M.—"THE PAGAN OF A THREE-FOLD VICTORY"

The Pastor's Message. (Monthly Communion Service.)

7:30 P.M.—"THE LIVING SIGN-POST"

How this Ninety-second of the Pastor's

---

## A Man's Weak Spot

*What Is It? What Is Yours?*

9:30 A.M. Bible School

3:00 P.M. C. E. Meetings

9:30 A.M. Men's Class Music Room Biltmore Hotel

O. D. Conrey, Teacher

You Are Invited.

"How Christ Deals With Weaknesses of People"

Sermon Topic, Sunday, 11 A.M.

Dr. Brougher Both Hours

Noted Girl Cornetist

GRACE HELEN EAST

Frank Geiger

SOLO BY FAMOUS BASS

SAXOPHONE BAND

7:30 P.M. 60 Players

Half-hour Program. Kathryn Thompson, Director. By special request, Dr. Brougher preaches on

"Why a Boy is Afraid of His Father"

Need a Boy Sow Wild Oats? Is a Boy Harder to Raise Than a Girl?

Eleanor Woodford sings Soprano Solo. | Dr. Ray Hastings plays Organ and Chimes 10:30 A.M. and 7 P.M.

1500 Free Seats | Temple Baptist AUDITORIUM | Fifth and Olive Sts.

---

## First Baptist Church

REV. RUFUS KEYSER Associate Minister

1728 W. Sixth Street

T. T. WOODRUFF Supt. of Sunday School

JAS. A. FRANCIS, D.D., Minister.

11 A.M.—Sermon. DR. JAMES A. FRANCIS

"Jesus, the Gentleman-Savior"

Music by Solo Quartet, assisted by Chorus of 40 Voices. Direction of Alexander Stewart.

7:30 P.M.—Sermon, DR. BRUCE BAXTER.

Second of a Series for Young People.

Subject: "Losing God."

ADVANCE NOTICE

Sunday, May 24, morning and evening, and Daily, May 25 to 30, 7:30 and 7:30

DR. G. CAMPBELL MORGAN World-known Bible Interpreter and Lecturer.

1700 Free Seats (Come Early!)

---

## SOUTH PARK BAPTIST CHURCH

Corner East Fifty-first and McKinley Ave. Take "U" or "S" Car.

GORDON PALMER, Pastor.

Morning Worship, 11 o'Clock subject: "STABILIZING THE SOUL."

Evening, 7:30—Baptism. Sermon: "HANDICAPPED."

Come! These Services Will Help You. Come!

These services should especially appeal to vigorous men. They will have a practical and popular appeal.

---

CENTRAL BAPTIST CHURCH, Alvarado and Pico Sts. At 11 A.M. Rev. J. B. Fox, D.D., will preach on "A Great Service for a Great Christ." At 7:45 P.M., Dr. J. D. Springston will preach.

---

## ST. PAUL'S CATHEDRAL

Episcopal—615 South Figueroa St.

VERY REV. WILLIAM MacCORMACK, D. D., WILL PREACH

11 A.M.—"The Miniature of a Great Bishop."

7:30 P.M.—Miss Catherine Jackson, Harpist.

7:45 P.M.—"Resurrection and Ascension."

Oratorio by Gounod, sung by large vested choir of 80 men and boys. Soloists: Robert Keller, Boy Soprano; Wm. J. Reed, Tenor; Geo. K. Johnson, Basso.

Offertory Solo—Ballad by Hasselman.

MISS CATHERINE JACKSON, Harpist. Address by REV. WM. COWANS.

---

## St. John's Episcopal Church

ADAMS AND FIGUEROA, (Southeast Corner) REV. GEORGE DAVIDSON, D.D., RECTOR

Sermons by the Rector.

Morning—"THE SIGNIFICANCE OF THE ASCENSION"

Evening—"CHRISTIAN ART AND SYMBOLISM"

SERVICES

7:30 a.m.—Holy Communion.

11:00 a.m.—Morning Service.

7:30 p.m.—Evening Service.

9:30 a.m.—Sunday-school and Bible Classes.

Ascension Day, Thursday, May 21st 7:00 and 10:00 a.m.—Holy Communion.

"M" or "J" car to Adams, walk East to Figueroa (southeast corner.) "U" car to Chester Place, walk through Chester Place, then east to Figueroa. Also Figueroa Bus. Everybody welcome. No rented pews.

---

## ST. MATTHIAS

(EPISCOPAL)

W. Washington and Normandie Ave.

Rev. Irving Spencer
Rev. James M. Niblo
Rev. Walter G. Moffat
Rev. Elton Hoyt

High Mass at 11 A.M.

LOW MASS, 7:30 A.M.

Children's Mass, 9:30 A.M.

Solemn Vespers at 7:30 P.M.

Bible Class, Wednesdays, 7:30 p.m. Benediction at 8:15 p.m.

Daily Mass: 7 a.m.; Thursday, 9:15 a.m.

---

### EPISCOPAL CHURCHES

EPIPHANY, N. Sichel and Altura Streets: 7:30, 9:30 and 11 a.m.; 7:30 p.m.
TRINITY CHURCH, Melrose and Berendo Sts.: 8, 9:30, 11 a.m.; 7:30 p.m.
ST. LUKE'S CHURCH, 1201 E. Vernon Ave.: 7:30, 9:30 and 11 a.m.; 7:30 p.m.
ST. ANDREW'S, 2300 S. Brighton: 7:45 and 11 a.m.; Church School, 9:45 a.m.

---

## ST. JAMES' EPISCOPAL CHURCH

Wilshire at St. Andrew's Place. (Take "R" car, Wilshire or Western Ave. Busses.)

THE REV. RAY O. MILLER, S.T.B., Rector.

Holy Communion ..... 7:30 A.M. Sunday-school ..... 9:30 A.M.
Morning Prayer and Sermon..11:00 A.M. Classes for all ages.

---

## METHODIST EPISCOPAL CHURCHES

Of the Fifty Los Angeles Methodist Episcopal Churches These Cordially Invite You

Meetings 11:00 A.M. and 7:30 P.M.

Dr. Lewis Thurber Guild, Dist. Supt., Headquarters 1047 South Hill Street.

Arlington Heights—Washington Blvd. and Fifth Ave.; Rev. W. C. Botkin.
Belvedere—2287 South Townsend; Rev. Wilbur Fisk.
Chesterfield Square—54th and Cimarron; Rev. J. E. Dunning.
Crescent Heights—Fairfax and Fountain; Rev. E. E. Cole.
Culver City—7157 Watseka Ave., Culver City; Rev. M. W. Beckwith.
First Methodist—4th and Hope Streets; Rev. Elmer E. Helms.
Hollywood First M. E.—1750 Ivar St.; Dr. Willsie Martin.
Melrose Ave.—Berendo and Melrose; Rev. R. J. Wyckoff.
Monument—830 Arcadia St.; 4300 block, Whittier Blvd.; Rev. R. T. Simpson.
Saint James—1109 W. 32nd St.; Rev. A. F. Hance.
Swedish Methodist—1875 W. 14th Street; Rev. C. E. Magnusson.
Union Avenue—Union Ave. and Court St.; Rev. C. L. York.
Vernon Avenue—1819 E. Vernon Ave.; Rev. C. R. M. Sutherland.
West Adams—La Salle and West Adams; Rev. D. Roland Martin.
Westlake—4th Street and Burlington Ave.; Rev. George A. Warner.
Wilshire—32nd and S. Hobart Streets; Rev. E. S. Haywood.

---

## THE FIRST METHODIST EPISCOPAL CHURCH

CORNER EIGHTH AND HOPE STS.

Elmer Ellsworth Helms, D.D., Pastor

Organ Half Hour, 10:30 and 7:00. Chorus 150.

9:30 a.m.—Dr. von Kleinsmid to Men. General Sunday-school.

11:00 A.M.—"A Part Greater Than the Whole."

7:00 P.M.—Thirty Minute Program by Los Angeles Orchestra. Special Violin numbers by Miss Lucile Stanley of New York.

7:30 P.M.—"Mid-Life Perils."

---

## BOB SHULER Both Hours

TRINITY METHODIST CHURCH

(Corner 12th and Flower).

11 A.M. Subject: "Giving in Gratitude for God's Gifts"

7:30 P.M. Subject: "McPhersonism and Kindred Cults"

A. History and Program of "Come-outer" Movements.
B. Are Such Movements Heeding the Body of Christ?
C. Do Such Movements Depend Upon Emotionalism for Success?

---

## Melrose Avenue M. E. Church

RUFUS J. WYCKOFF, Minister.

In Jensen's Melrose Theater

Melrose Ave. Near Vermont. "H" or "P" Cars.

Sunday, 11 a.m. Sermon:

"Peter, The Rock"

Madame Alma Rael, "The Nightingale of Mexico" will sing. The church ground dedicated Sunday Morning.

---

Westlake Meetings
Our Extra Special Sunday
7:30 P. M.
A Unique Evening Service
11:00 A. M.
Formal Worship

Sermon, "The Everlasting Search." The Minister

6:30 P.M.—Epworth League. 9:30 A.M.—Sunday School.

WESTLAKE M. E. CHURCH EIGHTH AND BURLINGTON

GEORGE A. WARNER, D.D., Minister.

---

*Twenty-Ninth Anniversary of the VOLUNTEERS OF AMERICA*

*General Ballington Booth*

FOUNDER AND PRESIDENT

*will speak on the work of the organization*

First Methodist Episcopal Church

EIGHTH AND HOPE STREETS—SUNDAY AFTERNOON, 3:30 P.M.

---

## UNIVERSITY METHODIST CHURCH

Take "J" or "U" cars to McClintock and Jefferson.

REV. WILLIAM A. BROWN, D.D., Pastor.

Morning: "RELIGION IN THE HOME."

Evening: "GIRLS OF OTHER LANDS."

---

## HOLLYWOOD METHODIST CHURCH, SOUTH

VINE STREET AT LEXINGTON AVENUE

Sunday Service, 11:30 A.M. Membership Day.

Sermon by Pastor: "Doing the Impossible."

7:30 P.M.—Big Musical Program. Virginia Pfeibel, noted coloratura soprano, and Isbell-Boyd Quartette, well-known radio artists. Sermon, "Songs Sung in Heaven."

---

## LUTHERAN CHURCHES

FIRST—200 S. Flower. Dr. W. S. Dyckman. S. S. 9:30; Preaching of the Word at 11 and 7:30.
ST. MARK'S—2028 Price at Venice Ave. Dr. T. Graebner. S. S. 9:30; Worship, 11 and 7:30.
ST. PAUL'S—Euclid Ave. and Eagle. Rev. J. E. Bendt; S. S. 9:30; Worship, 11 and 7:30.
HOLLYWOOD—Rev. Hasselhorn at Hollywood Blvd. Dr. G. H. Stine; S. S., 9:30; Worship 11, 7:30.
BLENDALE, FIRST—Dr. H. G. Pank, 320 S. Kenwood. S. S. 10. Worship at 11 a.m. and 7:30.
BETHEL—French, 327 E. 28th St. Rev. J. H. Vannoni; Worship 10:30 and 7:30 and 4th Sun. 3 p.m.
TRINITY, LONG BEACH—6th & Linden; Rev. D. J. Snyder; S. S., 9:45; Worship, 11 and 7:30.
HUNTINGTON PARK—2211 E. Florence Ave., Dr. H. J. Wiesen; S. S., 9:45; Worship 11 and 7:30.
GRACE, ALHAMBRA—224 S. 2nd St., Rev. D. Edward Wright. S. S., 9:30; Worship at 11.
GARDENA, ST. JOHN'S—Walnut St. Dr. W. F. Pust. S. S. 10; Worship at 11 and 7:30.
MONROVIA, ST. JOHN'S—Cor. Myrtle and Palm. Rev. A. Fleischer. S. S., 9:45; Worship 11.
OUR SAVIOR'S (Norwegian Lutheran Church of America)—Rev. P. J. Strand Pastor; S. S., 9:45; Services at 11 a.m. and 8 p.m. Free Car to Get.
ORIS STREET—2702 S. Western Ave. Rev. W. Henderson. Services, 9:15; English, 11 and 7:30.
BETHEL (English Association) 1810 E. Pinerola. Rev. A. F. E. Anderson. S. S. 10. Worship 11, 7:30.
SIERRA MADRE—Service 11 a.m. in Community Park House; Rev. E. F. Schuster, D.D., preacher.
ANGELICA (Du.—Eng.)—Ave. Synod, 17th and Hope Sts. Rev. J. Herman Olsma.

---

## LUTHERAN CHURCHES (Missouri Synod)

TRINITY—Rev. A. E. Michel, 12th and Cherry; German, 9:45; English, 11:15.
CHRIST—Rev. J. W. Theiss, 1503 E. 40th; German, 9:30 a. m.; English, 11 a. m.
GRACE—Rev. H. Hohn, Vermont Theatre, Vermont and Vernon; 11 a. m.
GRACE CHAPEL—Vernon and Menlo, 7:45 p. m.
ST. JOHN'S—Rev. G. H. Bischof, Spanish and German; English, 9:45; German, 11.
EMANUEL—Rev. Otto E. Theiss, 1457 No. Griffith; English, 10:45 a.m.; Sunday School 9:30 a.m.
HIGHLAND PARK—Rev. W. S. Ruehle, Avenue 54 and Ruby; 11 a.m.; Sunday School, 9:45 a.m.
BETHANY, Hollywood—Rev. George Wilke. Corner 2nd and Alexandria; 10:30.
EPIPHANY—Rev. E. T. Coyner, 670 Avenue 52 and West 19th St.; 11 a.m.; Sunday School, 10 a.m.
GLENDALE, ZION—Rev. H. Kriegel, Isabel and E. California; 10 a. m.; S. S., 9 a. m.
EL SERENO—Rev. E. H. Sasse, Canon Theater, 4305 Huntington Dr.; English 11 a.m.; Sunday School 9:45 a.m.
EAGLE ROCK—Rev. E. H. Sasse, 2045 Chickasaw Ave.; English, 9:45 a.m.
FAITH—Daniel Coyner, 5512 Mission Ave., England, 11 a.m.; S. S., 10 a.m.
CULVER CITY MISSION—Rev. E. T. Coyner, 6727 Eighth Ave., English, 3 p. m.
CALVARY MISSION—Rev. J. H. Southgi, 52191 Whittier Blvd., English, 7:45 p.m.; S. S., 9:30 a.m.

---

## FIRST ENGLISH LUTHERAN CHURCH

800 South Flower St. Rev. W. S. Dyckman, D.D., Pastor.

11:00 A.M.—"ALL PRAYER ANSWERED."

7:30 P.M.—"THE YOUNG MAN AND THE FUTURE."

Sunday-school, 9:30 a.m. Luther League, 6:30 p.m.

Anthem by vested choir—"Ye That Stand in the House of the Lord."

---

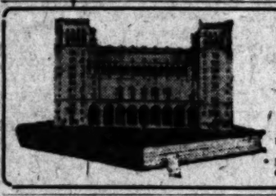

## Church of the Open Door

(Bible Institute Auditorium) 558 Hope Streets

RADIO KJS

REV. JOHN A. HUBBARD

11:00 A.M.

"Forgiveness and Cleansing."

7:30 P.M.

Dr. G. Campbell Morgan speaks under auspices Bible Institute.

Mr. J. B. Trowbridge, Director Chorus Choir; Mr. Alfred A. Butler, Organist.

---

## BETHEL TEMPLE

324 Buena Vista St., Near Postoffice, Opposite New Hall of Justice. Church of the Foursquare Gospel.

Pentecostal, 10:45 a.m. and 7:30 p.m. Rev. J. W. Welch, Chairman of the General Council of the Assemblies of God, will preach, 7:30 p.m.; Rev. D. N. McDowell, Assistant Chairman, will preach. A Feast of Fat Things at Bethel Temple. J. Narver Gortner, Pastor.

---

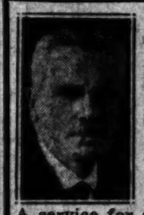

## DR. AKED DR. DYER SUNDAY

*Three Eventful Services*

Marking another milestone on our way.

*11 a.m.—Ambassador Theater*
*Dr. Aked*

A service for all officers and members of the church. "Sailing the Seas With Christopher Columbus—According to Whitman, James Russell Lowell and Tennyson."

*11 A.M.—The Forum Theater—DR. DYER*

A service for the public.

*"THE CONQUEST OF DESPOTISM"*

*7:30 P.M. IN THE NEW CHURCH BUILDING HALL OF YOUTH*

A service for all members and officers.

*"Prepare ye the way of the Lord."*

My Dear Friends:

This Sunday marks the beginning of our entrance into the great edifice for the worship of God and the preaching of the gospel of His Son. The day will be spent in thanksgiving for the way along which God has led us; and in dedication to the way marked out for us.

We earnestly desire our friends to co-operate in the announcements above, that we may be fully ready for our great adventure. We hope that not one will be missing.

Let us all rejoice, give thanks and sing.

Faithfully yours, FRANK DYER.

THE WILSHIRE BOULEVARD CONGREGATIONAL CHURCH

John Smallman, Musical Director—Julius E. Johnson, Organist.

---

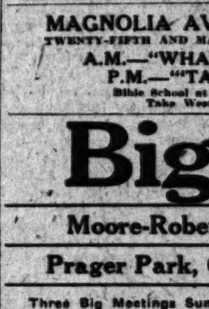

## FIRST CONGREGATIONAL CHURCH

345 S. Hope St.

Rev. Carl S. Patton, D.D., Minister

9:30 o'clock—Church School. Graded Departments

11:00 o'Clock Sermon by Dr. Charles E. Burton

Secretary of the National Council of the Congregational Churches of America.

Charles Claude Apthorp, Soloist. Emil Enna, Conductor.

"The Glories" from the 12th Mass (Mozart)

"The Good Shepherd" (Faure)

7:30 o'Clock—The Picture: "THE SILENT WATCHER."

The Apollo Male Quartet and Adolph Rack, Violinist.

Have you ever attended one of our evening services?

---

## Hollywood Congregational Church

HOLLYWOOD BOULEVARD AND SYCAMORE AVENUE

JAMES HAMILTON LASH, D.D., MINISTER.

Morning Worship, 11 o'clock.

Sermon: "The Source of Power." Dr. Lash

Evening Service, 7:30 o'clock. Motion Picture. "Through the Orient." Address, Rev. John Cobb Worley.

---

## PLYMOUTH

21st St., Half Block West of Figueroa.

11 a.m.—REV. J. H. MALBONE of Claremont, former Pastor: "CLOSED GATE AND OPEN DOOR."

7:30 p.m.—Union Service at Olivet. DR. HOPKINS: "IF WE COULD BEGIN AGAIN." Plymouth Choir led by Mrs. E. C. Cressman.

## OLIVET

Corner Washington and Magnolia.

11 a.m.—DR. HOPKINS: "GIRDING FOR THE NEW FAITH VENTURE."

---

## MESA

CONGREGATIONAL CHURCH

Corner 54th Street and 6th Avenue

Henry Cee Culbertson, Pastor

11 a.m.—"THE CREED OF CREEDS: 'BE CHRISTLIKE.'"

7:30 p.m.—"THE HEAVENLY WAY."

---

## Wilshire Boulevard Christian Church

M. HOWARD FAGAN, Pastor.

Wilshire and Normandie. Take "R" Car

9:30 a.m., Bible School 9:30—Christian Endeavor

11:00—"In the Fullness of Time." Gal. 4:4.

Quartet, "Take Ye Heed" (Mathews)

Solo by Albert Quast.

7:30—"Haman's Boomerang."

Quartet, "He, Every One That Thirsteth" (Rogers)

Solo, "If Was for Me" (Blount) by Mrs. Myers.

THE CHURCH WHERE YOU ARE A STRANGER BUT ONCE

---

## FIRST CHRISTIAN CHURCH

W. C. Cheverton, Acting Pastor. 12th at Hope Street.

9:30—Graded Church School for every age.

11:00—Rev. P. W. Emerson: "Hireling or Partner." Vested Chorus Choir.

7:15—"MANNA," an interpretation of the play. Organ prelude with Mrs. H. H. Rossmiller. Other Musical numbers.

---

## MAGNOLIA AVE. CHRISTIAN CHURCH

TWENTY-FIFTH AND MAGNOLIA. C. C. SINCLAIR, MINISTER.

A.M.—"WHAT DOEST THOU HERE?"

P.M.—"TAMING THE TONGUE"

Bible School at 9:30. Men's Class in Bungalow. Take West Adams or University Car.

---

# Big Tent

## Moore-Roberts Evangelistic Party

## Prager Park, Grand and Washington

Three Big Meetings Sunday 10:30—2:30—7:30

Every day 10:00 A.M. & 7:30 P.M. Divine Healing Mon., Wed. and Sat.

Monday Night Thrilling Experiences in Japan

B. S. and Mary Moore—2000 Free Seats—Interdenominational

---

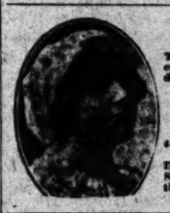

## LEILA SIMON CASTBERG

CHURCH OF DIVINE POWER—(Advanced Thought)

The assurance of your modern faith, unhampered by creed or dogma. Christ's simple truths interpreted in a dynamic and powerful way.

Special Divine Healing Service

MOROSCO THEATER

TOMORROW AT 11

"THE GIFT OF DIVINE HEALING"

Dramatic Bible Interpretation. Sunday-school at 9:45. Sacred Community Singing at 10:45. Morris Stoloff, of the Philharmonic Orchestra, violin soloist.

EVERYBODY CORDIALLY WELCOME.

---

## The Christadelphian Ecclesia of Los Angeles

FREE BIBLE LECTURE

World's conformation! A look into the future with the aid of scripture. What it holds for a troubled world.

SUNDAY EVENING, MAY 17, 1925

BENEVOLENCE HALL, FORESTERS BUILDING, TENTH AND OLIVE.

SEATS FREE ALL WELCOME NO COLLECTION

---

## CHRISTADELPHIAN ECCLESIA

322 S. Hill St. 322 S. Broadway

FREE BIBLE LECTURE IN MUSIC HALL, 7:30 P.M.

"The Problem of Poverty: Man's Experiments; God's Purpose."

---

## CHURCH OF CHRIST

MEETS IN RHODES' HALL, 5438 MONETA AVE.

Bible Study in Classes, 10 a.m. Preaching, 11 a.m. Preaching, 7:30 p.m.

W. F. Reedy, Minister. Motto: Where the Bible speaks, we speak; where the Bible is silent, we are silent.

---

## Local Lodge of Theosophists

Sundays—Theosophy School for Children and Adults, 11 a.m. Lecture, 8 p.m.

Wednesdays—Study Classes at 7:30 p.m. and 7:45 p.m.

Friday—Questions and Answers, 8 p.m.

Reading Room, daily 9 a.m. to 5 p.m. Saturdays closes at noon.

"SPIRITUAL EVOLUTION"

Those who are seeking a philosophy of life that will stand the test of reason are invited to attend any or all of the above meetings. Free Lending Library.

PUBLISHERS:
THE TIMES-MIRROR COMPANY
OFFICERS:
HARRY CHANDLER, Pres. and Gen. Mgr.
MARIAN OTIS CHANDLER, Vice-Pres. and Secy.
FRANK X. PFAFFINGER, Treasurer.
HARRY E. ANDREWS, Assistant General Manager and Managing Editor
DIRECTORS
Harry Chandler, Marian Otis Chandler, Frank X. Pfaffinger, Mal el Otis Booth, Harry E. Andrews

Los Angeles Times
EVERY MORNING IN THE YEAR
DAILY FOUNDED DEC 4, 1881—44TH YEAR

Average Circulation for every day of March, 1925.....140,570
Average Circulation for Sunday only, March, 1925.....302,900

OFFICES
New Times Building, First and Broadway.
Branch Office No. 1, 621 South Spring Street.
Washington Bureau, 204 Hibbs Building.
Chicago Office, 360 North Michigan Avenue.
New York Office, 286 Fifth Avenue.
San Francisco Office, 742 Market Street.
Paris Office, 136 Rue Saint Honore.
In addition to the above offices, The Times is on file and may be found by European travelers at the following places:
420 Rue St. Honore, Paris.
125, Fleet St., E. C. 4, London.
Hotel Excelsior, Rome.

LOS ANGELES (Loce Ahng-hayl-ais)

MEMBER OF THE ASSOCIATED PRESS
The Associated Press is exclusively entitled to the use for republication of all news credited to it, or not otherwise credited in this paper and also published here within.

The Times aims at all times to be accurate in every published statement of fact. Readers who discover any important inaccuracy of statement, will confer a favor by calling attention of the Editorial Department to the error.

**MORE FATALITIES**

A newspaper headline says "Tombstone breaks leg." People have heard often of ghosts that walk, but were not aware that tombstones followed the example.

**LOAFELY LADIES**

It is explained that the word "lady" is the coinage of an ancient Anglo-Saxon day when it meant "she who commands the loaf." Possibly that is why the husband who falls from grace is abruptly designated as a loafer.

**THE WEAKEST LINK**

The Governor promised to put our State highway construction in the hands of real road builders and he has sought to keep his word. But the trouble is that real builders are not always supplied with real specifications.

**NOT SO BLUE**

An American engineer is in charge of the job of cleaning up the Danube River. It might be a good idea to slip in a few extra gallons of bluing to enable the historic stream to live up to its songs. The country is bluer than the river.

**NUTS TO BURN**

In the world there is an annual crop of nearly 10,000,000,000 cocoanuts and it seems that about half of them are wasted. By this time there should be a league for the conservation of cocoanuts. There are lots of homes that go for months without a cocoanut and yet there are regions where the nuts dry or spoil by the million. There ought to be a well-paid job here for some bright young middle man.

**LOST MOTION**

A mass of men called an assembly to spend some months in sifting several thousand measures and finally passing 800 or 900 of them. The Governor takes about a minute to veto a bunch of them and permits 500 others to die for lack of a drop of the vital fluid called ink. Some of our distinguished efficiency experts might assemble these facts and conclude that there must be some wastage along the line.

**LITERATURE OF TODAY**

There is no getting away from the fact that our present-day literature is largely concerned with the petty details of life. No deep rhythms sweep through our stories, tossing mere details right and left. To many readers this may sound catastrophic, but it need not be so unless the current era, too, is catastrophic. For routine literature can be no greater than the age it serves and only a Shakespeare can tower above his time.

**FORDS OF THE SEA**

Henry Ford is mentioned as being a possible purchaser of the flock of idle ships in the keeping of the government. Congress denied him the Muscle Shoals contract and there is a feeling that it would be partial justice to permit him to round up Uncle Sam's useless boats and do with them pretty much as he liked. If he wished to operate a fleet of peace ships no objection would be advanced. Beginning life as a blacksmith, Henry may wind up as an admiral. He is monopolizing the highways with his tin beetles now and is about to enter quantity production of metal planes that will command the air. It only remains for him to take over the government vessels and dispute with Britannia for the mastery of the seas.

**THE MULE FAMINE**

A bulletin of the Department of Agriculture indicates a possible future famine in mules. In the olden days almost any farmer would figure on having a colt or two every year in his pasture lot, but he never thinks of it now and most of his work is done with a machine. But there is still use for a great many horses and mules, while colts in these lines are growing rare. If things run on as they are doing now another five years will find but one mule in commission where four are now at work—at least the department experts figure that way. But there is another side to the picture. Possibly if we run out of mules there will be no more war. The mule has been the backbone of every great embroilment for three centuries.

**NOT REASONABLE**

Mad-money getting, social striving, the delirium of physical pleasure-seeking, most of the "smart" ways we have of knocking ourselves out nowadays, are not reasonable nor conducive to happiness.

We think we have gone very, very far toward accomplishment when it begins to dawn upon us, as it is dawning upon the more thoughtful, that, after all, no matter how well-dressed we are or how modern or how smart, how far away from Main street, how superior to our horse and buggy forebears, we are not as happy as they were.

They got their enjoyment in simple, natural things. We have "progressed" to where, in the opinion of many people, the wisdom of exchanging the standards is a transaction of doubtful advantage.

**THE CHINESE CROMWELL**

Over the cable come disquieting reports that a new civil war is likely to break out in China soon and that it may involve foreign powers. Large American business interests are placing war risk insurance. The commanders of foreign troops stationed in China under the Boxer protocol are conferring at Tien-Tsin on the best means of keeping the route to Peking open, while the commandants of the legation guards are drafting a precautionary defense.

War will come when Chang Tso-Lin, the Manchurian war lord, he of the vaulting ambition to rule all China, shall clash with the Chinese Cromwell, Feng Yu Hsiang, the Christian general, who holds Peking. Reports received a month ago that Feng was nigh unto death with an incurable disease appear to have been unfounded. He is now said to be the picture of health, and his muscular hands tell the story of constant manual labor. He toils every day in the shops with his soldiers who, after their morning military exercises, are required to work as mechanics and factory hands. Around Feng's army camp stands a row of factories, foundries and shops, and in these the soldiers are taught to make clothes, shoes, socks and also wooden and iron articles.

The physical employment of Feng is in keeping with that high morality he has shown ever since he began his career as a soldier. In this he affords a marked contrast with the common run of opium-smoking, hard-drinking Chinese officials, many of whom are suffering from excesses. Neither liquor nor women are allowed on the outskirts of any of Feng's camps. Only mineral water is served as a beverage at his banquets.

It would be a great pity if this Cromwellian general and his troops should be dislodged from Peking by the pagan Chang, for he has wrought more reforms for China than any other dictator since the late Sun Yat-Sen, and as an executive he far excels that great leader, who had neither his constructive ability nor his unselfish patriotism and who was inclined to Communism.

Feng, who is a student of history and has taken Cromwell as his exemplar, has sought to bring about national unity, not by force, but rather by peaceful means, including disarmament. The manner in which he made himself dictator, which was by deserting Wu Pei Fu and seizing Peking, has been criticized as traitorous. His reply to this is that he did so to end a bloody and costly war which had dragged on long enough without attaining anything by way of good for China.

Another criticism is that he has allied himself with soviet Russia, but the only evidence of this is that he has been getting from that country supplies and munitions for defense against Chang, who has gained control of the seaports and will let no shipments go from them to Peking. This may result in British, Japanese and possibly American action against Chang, for it would be dangerous to the peace of the world should Russia become too influential in China.

However, Feng is not so weak or susceptible in this regard as Sun Yat Sen, whose admiration for the soviets went so far that just before his death he directed that his body be placed in a crystal casket, "like that of my friend Lenin." This, however, was not done, and there are those who see the hand of Feng in the ordering of an entirely different kind of coffin from Moscow. So that Dr. Sun's head does not lie exposed to view in the bizarre manner of Lenin's, to remind the hotheads of Young China of his Communistic predilections and to inspire them with similarly fantastic ideas.

**THE BIG THREE**

Dispatches from Europe are encouraging. The gold standard has returned, the pound sterling has come up to its prewar value and the franc shows signs of recovery. France, in making a step forward toward the paymgnt of war debts, revives the interest formerly taken in her behalf by America and England.

With the arrival of M. Caillaux in the ranks of financial reformers the three great nations, which control the money market of the world, will head off the stampede toward universal bankruptcy which France's default might have precipitated.

The reckless post-war spending orgy was a mania under the influence of which Lloyd George and Poincare succumbed. With the arrival on the scene of Baldwin the British have commenced to count shillings and pence. Mr. Mellon curtailed American lavishness from the moment he took office. And now comes M. Caillaux, who is not afraid to face the French taxpayer and preach the doctrine of "no taxes, no credit."

He sees the folly of continuing government-owned monopolies which have been operated at a loss. Government exploitation of telegraphs, telephones, tobacco, matches and other state monopolies, receipts of which fell short of actual expenditures in their operations, will be turned over to private syndicates. In other words, where monopolies were liabilities before they now become assets to the government. The farmer's stocking, the invisible treasury of France, will be turned down to fill the official treasury. Professionals such as doctors and lawyers must pay a surtax on their formerly free-of-tax fees, and the holder of nontaxable bonds and securities must lay his certificates on the revenue officer's counter for inspection.

With the big three practical financiers holding their hands on the receiving cash register and the purse strings of the paymaster at the same time the turn in the road which leads to headlong destruction is likely to be safely passed. With Mellon, Baldwin and Caillaux at the helm the financial debacle, which but a short time ago looked so threatening, will be averted.

In reviewing the details which contributed to the present rosier outlook three figures stand out prominently. The President of the United States, laying down the dogma of economy ex cathedra for this country and abroad, paved the way. The Vice-President cutting an easy, graded road abroad, and Treasurer Mellon keeping the books and the till at home under close supervision have practiced what the President preached.

The recent utterances of President Coolidge, officially, and the Houghton unofficial references have also undoubtedly had their effect in the council-room where the Doumergue-Caillaux conference took place.

## "Wake Up, France, and Get Your Share!"

"French financial circles declare that Anglo-American financial solidarity, with control of the world markets in the grasp of the two nations, will result from the new turn in events."—News Item.

**THE PASSING OF AMY LOWELL**

With the death of Amy Lowell there passed from earth one of the outstanding representatives of the New England culture of the past two decades. There had gathered around her so many lesser members of the eastern literati—young men and women who looked up to her as an oracular goddess and by whom she was considered a center of literary thought and authority—that the death of no one in that great intellectual group in which she shone so brightly could have been regarded with a keener sense of personal loss.

Miss Lowell was born in 1874 in Brookline, Mass. She was educated at private schools in which her penchant for sprightly versification was early recognized and given free swing. Her first really ambitious book of verse was not published, however, until 1912, when she was 38 years of age. This was "A Dome of Many Colored Glass," which was followed two years later by "Sword Blades and Poppy Seed." Her adoption of a rather bizarre form of free verse made her work the subject of much comment and not a little severe criticism. She found it necessary to make an apology in the preface of the "Sword Blades" for her use of what she termed "vers libre," and "vair leeb" was for a time a subject of pleasantry for the colyumists.

There was, however, in the poems she composed in unrhymed cadence something differing from mere Whitmanian looseness of style, and there are some critics who consider her work equal to that of the author of "Leaves of Grass."

Undoubtedly her work had in it the true fire of genius. It also reveals the wise insight of the scholar and a creative temperament possessed by few modern verse writers. Her lines are full of vitality. Often they ring with what may be called oratorical force. Again they echo delicate overtones of deep poetic feeling. If free verse, which has been called "the poetry of the future," is to be placed, as it probably should be, in the category with the works of "the bards sublime" then the name of Amy Lowell may be listed with those of our great American poets.

Although free verse affords a fine medium for the expression of "careless rapture," there is nothing slipshod to be found in Miss Lowell's work. It is that of one who held that "the poet must learn his trade in the same manner and with the same painstaking care as the cabinet-maker." This is true of her prose as of her poetry. She afforded the exhibition of a singular anomaly in that, while she was a deep student of literature, one who made the most laborious researches, she had the temperament of a blithe, carefree skylark, singing for the sake of song.

**ALWAYS TRUE TO FORM**

Communist members of the German Reichstag conducted themselves in the typically boorish manner of all their ilk on the occasion of the inauguration of Field Marshal Von Hindenburg as President. They chose deliberately to insult the man whom the majority of German voters had chosen by leaving the chamber when he entered to take the oath of office when ordinary courtesy would have dictated that all members remain, regardless of their individual feelings toward him.

Such conduct is characteristic of the Red tribe. It is explainable on the hypothesis that only diseased minds are capable of embracing Red doctrines, hence boorishness is the least of the offensive attributes to be expected of them.

At the same time, these very disgusting characteristics of the Red serve the purpose of defeating the ends of the Reds. They cause revulsion among those with decent human instincts who might otherwise be misled by radical philosophy.

## Just About It
### by James J. Montague

**POETRY FOR THE PEOPLE**

Divest yourself of craven fear
As life you boldly scan,
Pursue the great and proud career
That noble mortals can.
If you believe the pay's too low
Which you receive from Jones & Co.,
Tell your employers where to go.
And prove yourself a man!

Don't slack or weaken in the fight,
Or be an also-ran,
Remember right has conquered might
Since this old world began.
If big policemen to you speak
And say "Move on, you little geek!"
Just smash them smartly on the beak—
And prove yourself a man!

If with a tiger you should meet,
Some where in Hindustan,
Although it might be more discreet
Your get-away to plan,
Transfix him with a chilly glare
And then pick up a club somewhere
To drive him cowering to his lair—
And prove yourself a man!

Your years, of course, will not fill out
Their full allotted span,
If through the world you go about
Pursuing this bold plan;
But if before your time you go
From scenes familiar here below,
It will be comforting to know
You proved yourself a man!

(Copyright, 1925, by the Bell Syndicate, Inc.)

**RAH! RAH! RAH!**

Members of this year's class graduating from one of the largest American universities were asked which they would rather have won, the big letter, representing athletic prowess, or the letter representing scholastic honor. They voted, two to one, for the athletic trophy.

It would be interesting to analyze the reasons for this choice. It was certainly not that these hundreds of intelligent and educated young men regarded muscle as more honorable than brains. Probably not one of them personally would admire a robust hod carrier above the leader of the learned professions.

But it doubtless did indicate that they regarded prominence in the sight of their fellows as the most desirable human achievement. Under the competitive system a successful athlete has had the chance to earn applause before audiences of tens of hundreds of thousands and to have his name blazoned by the press to millions.

Scholarship, while admittedly a better achievement, brings no such reward. Measured by this standard, the choice, while not altruistic, was not unnatural.

**"MY LAND"**

I am sailing away
On a bright summer day
With my heart full of sunshine and song
And you, friends—to me, dear,
Wishing welfare and cheer,
I shall think of both often and long!

I shall look on the strand
Of my ancestor's land,
I shall welcome its mountains and streams;
I shall wander afar
In the light of the star
That so often I saw in my dreams!
In the moonlight sun's light,
With the stars shining bright,
I shall listen to nightingales thrill.
I shall dance, I shall sing,
With the lark on the wing
I shall roam over dale, over hill!
There is a land far away
That in memory may
Take a part of my heart and my soul,
But my home in the West
Is the land I love best
And its flag is my creed and my goal!

SWAN WILSON.

## LETTERS TO The Times

**About Prohibition**

LOS ANGELES, May 12.—[To the Editor of The Times:] I was uncompromisingly opposed to the drink evil in the United States before the enactment of the Eighteenth Amendment, for the same reasons.

The American people, after infinite patience, were driven to fight and entered irrevocable judgment against demon alcohol.

Long was the liquor traffic before the bar of civilization; today it stands condemned and utterly repudiated. The nation's decree is a just judgment.

The desperate efforts we are witnessing to evade sentence would be ludicrous if they were not so dastardly and anarchistic. The bootlegger is a breeder of outlawry—but his days are numbered. The American public will exact the full penalty and see this thing through!

By overwhelming legislative vote prohibition has been engrafted into the Constitution of the United States. There, along with our dearest rights, let it stand forever! Let it stand as a beacon to other nations; a star of hope in the midst of a perplexed world.

The beneficent effects of prohibition are felt more and more. Millions have already foresworn drink. On sober second thought criminally careless citizens will see the disloyalty of their ways and forsake intemperance, prolific mother of lawlessness. Best of all, there is rising a generation that knows not the saloon and whose children will not know the taint of alcohol.

With fidelity to every trust, sustained by the plaudits of a grateful citizenry, our officials will, with the full approval of an enlightened public opinion, render wholly effective the nation's mandate. Prohibition will, indeed, be a perpetual source of blessing to ourselves and our posterity.

ROCKWELL D. HUNT.

**A Call for Cleanliness**

LOS ANGELES, May 12.—[To the Editor of The Times:] I am an American who has spent a good many years abroad and since my return I have been disgusted time and again by this promiscuous spitting on the streets and in all public places, a thing which is absolutely forbidden in other countries. Only this morning coming into the city a man sitting in front of me performed this nauseating act at least a dozen times in less than five minutes.

I wonder if my countrymen, who are planning cities beautiful and fighting disease so splendidly, ever stop to realize that, in order to accomplish these two things, they must also have cities sanitary. They cannot possibly appreciate the fact that far more deaths are brought about through this disgusting habit than through any other agency.

HELEN M. BAMBRIDGE.

**Kiddies' Day**

HUNTINGTON PARK, May 14. [To the Editor of The Times:] In answer to Mrs. James Riggins's letter in The Times of May 12 I will say that we have had a "Children's Day" in the United States and Canada for at least fifteen years. It is usually kept or celebrated in exactly the same way as Mother's Day—in Sunday-schools and churches of every Christian denomination — second Sunday in June is really the proper date. MRS. M. MARSHALL.

**He's for the Gas Tax**

PASADENA, May 8.—[To the Editor of The Times:] I am sojourning in Southern California enjoying your climate and scenery as well as your wonderful spirit and development. Hence the automobile, friend of the explorer into your back country, backed by good roads, is freely used in our excursions. With no real estate investments here I can speak without being charged with mercenary motives, in favor of the added 1 cent per gallon tax on gasoline. We should be selfish, indeed, if we wanted to place a heavier burden on the real estate taxpayer for the improvement of the highways which benefit the autoist far more than anyone else. Certainly this is the fairest way to pay for good roads and I should like the public to know how one of the beneficiaries feels about it.

WILLIAM FRANCIS.

**"Punch, Brothers, Punch"**

LONG BEACH, May 12.—[To the Editor of The Times:] I clip the annexed advertisement from the Santa Ana Register of May 12. I am sure some pugilistically inclined individual will accommodate the advertiser, since the apartment is "clean, airy and close in."

FOR RENT—I will rent my 3-room unfurnished apt. very reasonable to fight tenants. Large, clean, airy rooms. Close in. Adults

**VALUE OF TRAINING CAMPS**

One of the best features of the training camps is the bringing together of young men from many places to rub against each other and to strive against each other. Outdoor sports are justly emphasized at Plattsburg. In fact, the emphasis is all on manly things and military discipline is applied as painlessly as possible. A vacation at the camp is one that is certain to improve the moral fiber of the young man availing himself of the opportunity. The duty of preparing for the defense of one's country can almost be overlooked in urging boys to go. They are bound to come back better young men than before they entered.—[Brooklyn Eagle.

The man who doesn't have to lie to his wife occasionally is either not much of a fellow or hasn't much of a wife.

Success is merely a matter of buying our experience and selling it at a profit.



## NEW PATRON IN DEBUT AT KHJ

### F. H. Schriener, Hudson Agent Sponsors Program

### May Dr Schwab Introduced as Radio Soprano

### Judge Thompson Gives Talk on Patrick Henry

BY CLAIRE MELLONINO

Broad openings in the commercial world were formerly celebrated with fireworks, flowers and orchestras. But with the advent of radio, the entire procedure has been altered. The company makes its bow to the world now come to share its pleasure with it can. This device to give mankind the benefit participating in the joyful event brought to KHJ last night a new radio patron, Fred H. Schriener, distributer of Hudson and Essex motor cars. To commemorate the opening of his new establishment at 1048 South Vermont avenue, Mr. Schriener wished to give a radio concert; but unfortunately the station's schedule was filled for the next few months. With characteristic generosity the Western Radio Supply Company graciously offered to withdraw their name from the book and permit Mr. Schriener to complete his plans. The program (arranged by J. Howard Johnson, presented the Titian Trio, Nicholas Ochi Albi, pianist; Raymond McFeeters, pianist; Hatch Graham, banjo; Pete Burns, banjo; Lenore Killian, contralto, and Edward Novis, baritone.

**OLD FAVORITES**

One of the features of the evening was a stirring and educational address on "Prosperity," delivered by George R. Pepperdine, president of the Western Auto Supply Company.

"A greater sign of true art exists than to hear a musician take a composition which has become well known, and by his own interpretation bring from it heretofore unknown beauties. But that is the fortune of every number which comes under the unerring touch and bowing of Nicholas Ochi Albi, whose contributions last night were time-worn selections from 'cello literature," declared Raymond McFeeters, who was the accompanist for the evening, delighted with one solo which presented no problems, to his unique and sense of coloring.

The Titian Trio, composed of Manfred Schutten, violin; Marian Mathews, 'cello, and Mona Bennett, piano, delivered with ease their customary program of semi-classics.

Lenore Killian, with her rich contralto voice, gave several songs from the pen of Carrie Jacobs Bond in honor of Bond Day, which starts next Monday. Edward Novis, who first attracted attention as a member of a male quartet, added further laurels last night to the reputation he is gaining as an ideal radio baritone. Of a delightful lyric tenor, his voice glides from one register to another without effort and with no edges.

**SOPRANO IN DEBUT**

Hatch Graham and his partner, Pete Burns, are both wizards of the banjo. They both have large repertoire of popular songs.

The gayest hour through the courtesy of the Pacific States Electric Company, presented the Titian Trio, Carl Brandenburg, tenor; Marian Cherry, harp; May Dearborn Mackay, soprano, whom it was our pleasure to introduce to Radioland. Voices that will successfully entertain are the goals of every broadcasting station, and it is a matter of gratification to have discovered a vocalist with the mental poise and artistic maturity of May Dearborn Schwab. Possessing an organ of sufficient flexibility to meet every demand of the composer, she possesses a histrionic ability to truthfully convey the spirit of each composition. The beauty and power of her artistry was fully revealed in Dvorak's "Songs My Mother Taught Me."

Tears are sometimes as eloquent as words.

Alcohol, when abused, is a forgiving spirit.

Any man can drive a car, but it's quite another matter to keep up with it.

Most bridge problems arise merely because they don't make a score.

**CHILDREN'S HOUR**

The Children's Hour included Walter Sylvester Hertzog, historian; Richard Headworth Juvenile; Sheila Moon, five-year-old pianist, pupil of Mrs. Garner; Marjorie Thornton, seven-year-old pianist, pupil of Ethel Bliss; Harold Capen, violinist; Betty Blurock, reader; Betty Lou, 11-year-old harpist, pupil of Dorothy Jackson, one of KHJ's own artists. Kathryn Thompson

Gardner Single Control Radio Set
Genuine Harkness Kits
NOTCH RADIO STORE,
Current Sporting Broadcast over
Baseball — We
2:30 P. M
Immediate Action Narrated
Kentucky Derby Sa
Dickinson & Gilles
Planners and Develo
Palisades De
Broadcasters of Sportin

## Peerless Laundry Will Present KHJ Program

TOM FLOURNOY'S ORCHESTRA

RUSSIAN GYPSY TRIO

LOUIS F. KLEIN, HARMONICA AND AUTO HARP

son was represented by three pupils, Harold Marshall, 12; George Cook, 13, and Russell Cheever, 14.

At 7:30 p.m., Judge Ira F. Thompson, delivered an interesting lecture on the life of Patrick Henry. No greater tribute can be paid to the good which is being done by radio than to find a busy jurist devoting valuable time to compiling and delivering an absorbing thesis.

This talk was followed by a description of "Nuuanu Street in Honolulu," by Fred L. Godard.

## Forty Aviators Enter for Bell Meet Tomorrow

More than forty entries have already been received, according to the Bell Chamber of Commerce, of which J. W. Jennings is secretary, in the events to take place on the new Bell airplane port, Sunday afternoon, beginning at 2 o'clock. There will be wing walking, dead-stick landing, fence performers, relay races, and a number of other events. The new port is located at Florence and Atlantic avenues. The tract contains forty-five acres.

The secretary of the Chamber of Commerce has announced that if there are any couples contemplating marriage and wish to be wedded during one of the flights, arrangements will be made for a minister.

## Engineer Shot by Trash Fire Shell May Not Recover

George Hays, 54 years of age, an electrical engineer, of 607 East Eighth street, suffered injury likely to cause his death yesterday while burning trash in the rear of his home. A cartridge in the burning trash exploded, sending the bullet into Hays's side and puncturing his intestines and stomach. Hays was taken to Receiving Hospital, where a major operation was performed. His condition was declared critical.

## LOCAL ASSOCIATION NOT PARTY IN SUIT

Executives of the California Building and Loan Association of Los Angeles yesterday requested that it be made clear that this company was in no way involved in the suit brought by the O. A. Graybeal Company for damages against two loan associations. The local company was not named in the suit and was in no way involved in the transactions which brought on the charges. One of the companies named in the suit, however, has the same name as the local concern, but is located in Long Beach. The similarity of the names, it was explained, has led to some misunderstandings on the part of the public, though the two concerns have absolutely no connection.

ONETA PEGGY HERSHEY, JUVENILE ENTERTAINER

Lost Angels Will Make Flight

## K-H-J The Times RADIOPHONE

TODAY'S PROGRAM

7:00 to 7:15 a.m. Setting-up exercises by Prof. Barclay L. Severns.

10:00 to 12:00 m. Weekly broadcast class.

12:00 to 12:30. Leighton's Arcade Cafeteria Orchestra, from Leighton's Arcade Cafeteria, under the leadership of Jack Cronshaw.

12:30 to 1:30 p.m. Program presenting Tom Flournoy's Orchestra. Betty Thompson, soprano.

2:30 to 3:30 p.m. Matinee program through the courtesy of the Pacific States Electric Company, presenting International Hawaiian Trio. Clarence Laventhal, tenor. Hatch Graham, banjo and singer. Fred M. Mitchell, "Uncle Josh." Nat Stockdale, in readings.

5:00 to 5:30 p.m. Music memory contest, conducted by Claire Mellonino, through the courtesy of the Fitzgerald Music Company.

5:30 to 6:00 p.m. Leighton's Arcade Cafeteria Orchestra, from Leighton's Arcade Cafeteria, under the direction of Jack Cronshaw.

6:00 to 6:30 p.m. Art Hickman's Concert Orchestra from the Biltmore, under the leadership of Edward Fitzpatrick.

6:30 to 7:30 p.m. Children's program, presenting Prof. Walter Sylvester Hertzog in his daily story of American history. Roosevelt Evening High School Orchestra, Veda Knapp director. Dolly Wright, juvenile reader. Oneta Peggy Hershey, 11-year-old reader. Jack Searle, 3-year-old reader. L. D. Moore, 4-year-old reader.

7:30 to 8:00 p.m. Program presented by the Valvoline Trio.

8:00 to 10:00 p.m. Program through the courtesy of the Peerless Laundry, arranged by their representative, J. Howard Johnson. Presenting Russian Gypsy Trio, composed of Chico de Verde, violinist and manager; Mischa Terr, 'cellist, and William Pestounef, pianist. Les Roscoe, pianist. Burkman Brothers, Hawaiian quartet. Harmony Four Male Quartet, composed of Edward Hamm, first tenor; Henry Foth, second tenor; John Richert, baritone, and Herbert Richert, bass. Louis F. Klein, harmonica and autoharp.

10:00 to 11:00 p.m. Art Hickman's Dance Orchestra from the Biltmore, under the leadership of Earl Burtnett.

11:30 p.m. to 2 a.m. Lost Angels of KHJ. With Majestic Six Orchestra, from the Majestic ballroom, Burbank. Les Roscoe, the Rag Man of KHJ. Louis F. Klein, harmonica and autoharp. Arthur Raymond Hill, tenor. KHJ Hawaiian String Quartet, and other favorites.

Knabe piano used through the courtesy of the Fitzgerald Music Company.

LOCAL SCHEDULE

| | | |
|---|---|---|
| TIMES | 7:00 to | 7:15 a.m. |
| Express | 7:30 a.m. to | 7:00 a.m. |
| TIMES | 10:00 a.m. to | 1:30 p.m. |
| Angelus Temple | 10:30 a.m. to | 12:00 noon |
| TIMES | 2:30 to | 3:30 p.m. |
| Angelus Temple | 3:30 to | 4:30 p.m. |
| TIMES | 5:00 p.m. to | 7:00 a.m. |
| Anthony | 7:00 to | 8:00 p.m. |
| Angelus Temple | 7:30 to | 9:30 p.m. |
| Warner Brothers | 7:45 to | 11:00 p.m. |
| Examiner | 8:00 to | 9:00 p.m. |
| Anthony | 9:00 p.m. to | 2:00 a.m. |

JANSSES AT NEW YORK

Mr. and Mrs. Edwin Janss and Miss Patricia Janss of Los Angeles, who are on a trip around the world, arrived at New York Wednesday on the White Star liner Homeric from Cherbourg. They sailed from New York, December 5, 1924, on the Red Star liner Belgenland. After voyaging 25,000 miles, that ship and visiting Hawaii, Japan, China, the Philippines, Singapore, Java, Ceylon, India and Egypt, they left the world cruise party at Naples for a tour of Europe before sailing for home.

Current Sporting Events
Broadcast over K. N. X.
Baseball — Wed. & Fri.
2:30 P. M.
Immediate Action Narrated by Murphey
Kentucky Derby Sat. 1 P. M.
Robinson-& Gillespie Corp.
Pioneers and Developers of
Palisades Del Rey
Broadcasters of Sporting Events.

## TERM IN PRISON FOR ACID BRIDE

*Mrs. Day Sentenced to from One to Fourteen Years*

*Counsel is Denied Permission to Seek Probation*

*Judge Declares Mentality is Not Valid Plea*

Bernice L. Day, the acid-hurling bride of Darby Day, Jr., was sentenced to a penitentiary term of from one to fourteen years by Judge Hardy of the Superior Court yesterday. Sentence was imposed by the court after her attorney, John L. Richardson, had failed in his effort to force a new trial and after Judge Hardy had denied the attorney's request for permission to file an application for probation.

"The crime charged to the defendant is of such a nature that she is not entitled to mercy," the court declared in passing sentence. "She is mentally alert and though not particularly intelligent she is able to differentiate right from wrong. Though alienists have set her mental age at 14, their brief examination is not sufficient for the guidance of the court."

Defense Attorney Richardson likened his client to the innumerable "flappers" of today. He declared that the great majority of them were subnormal but they were able to conceal this fact until some crisis arises. But they should be judged as children and not as responsible adults.

Judge Hardy, however, took exception to this. He declared that Mrs. Day was alert mentally and that he had observed her closely during the course of the trial and judged her able to tell right from wrong.

The girl threw the contents of a vial of acid into the face of her young husband, the son of a Chicago millionaire, on February 23, last, and then attempted suicide. A family quarrel was responsible for her act.

## Wife Freed on Spouse's 'Treat 'Em Rough' Idea

Joseph Francis Schwetz was an exponent of the philosophy of domestic relations summarized in the expression "Treat 'em rough and tell 'em nothing," according to his wife, Leota Fay Schwetz, who told Judge Summerfield yesterday that he had tried it out thoroughly on her.

"But it doesn't work, judge, it doesn't work," she declared. He would beat me, and refuse to explain his absences, on the theory that only thus could a woman's love be brought to its full flower. But I don't love him at all."

"Yes, I have frequently commented upon that myth myself," Judge Summerfield agreed. "Decree granted."

Mrs. Schwetz was represented by Attorney John J. Craig.

## Floyd Retrial Motion to be Heard Tuesday

Motion for a new trial was filed yesterday in Judge Crail's court on behalf of Alva H. Floyd, formerly City Recorder at Culver City, recently convicted on thirteen counts, including seven of embezzlement of public funds. Argument on the motion will be heard by Judge Crail Tuesday. Floyd, who as justice was known for his severity in dealing with speeders, faces a prison term of from 13 to 154 years and is prevented by law from obtaining probation. Besides the seven counts of embezzlement, Floyd was convicted of two counts of destroying and mutilating public property and four of altering and falsifying public records.

## SECRETARY ELECTED

Downtown Business Men Choose W. F. Peters for Post

William F. Peters was elected permanent secretary of the Downtown Business Men's Association at the last meeting of the board of directors at the Alexandria.

Mr. Peters, for the last two years, has been manager of the Returned Merchandise Bureau of the Retail Dry Goods Merchants Association, which he organized. He was instrumental in the organization of the Retail Controllers Association of this city and served for two years as its secretary-treasurer.

Previous to coming to Los Angeles, Mr. Peters was the executive secretary of the Retail Trade Board of the Boston Chamber of Commerce, one of the largest merchants' organizations in this country and also of the Stores Mutual Protective Association of Boston.

## OPTIMISTS' PARLEY PROGRAM IS READY

The program of the first annual convention of the Optimists' Clubs Association of the Pacific Coast, here the 28th and 29th inst., was announced yesterday by Lyman H. Johnson, assistant secretary. The first day of the convention will have as its feature a general assembly at the Biltmore ballroom, with Leo F. Nohl, first vice-president of the Optimists' International, as principal speaker. Mr. Nohl is from Milwaukee. Ira Gay's Orchestra will play. Club conferences will follow. The convention will close Friday night, the 29th inst., with a dinner-dance and entertainment at the Ambassador.

## MAN WHO USED WIFE AS TARGET DIVORCED

When George C. Vaughn felt aiming at his wife, he didn't care much what he used as a missle, Mrs. Genevrie Vaughn told Judge Gates yesterday, at the hearing of her suit for divorce. "He threw the dishes at me first," she said. "Then the potatoes. And when the potato box was empty he threw a chair."

"Men should not make targets of their wives," Judge Gates ruled, sternly. "This woman shall have a decree."

## LOOKOUT'S FIRE TOWER COMPLETED

*Observation Structure on Mountain State's Highest Steel Construction*

The highest steel structure in California has just been completed and put to use. It is the county observation tower on Castro Peak, Lookout Mountain, Santa Monica Range, and was erected by the Union Iron Works. The tower itself is but thirty feet in height, but from its summit, a glass-inclosed observation room, many square miles of territory may be seen and each wisp of smoke noted over a wide range of forest and brush land.

Every ounce of lumber, steel, sand, cement and water used in building the tower had to be carried up the steep slopes by men and mules and each steel girder placed on top of the mountain represented several days of trying work.

The tower is 2840 feet above sea level. It was completed ahead of the scheduled time and is expected to be of great usefulness during the approaching dry season.

## Responsibility for Condition of Streets Denied

Contractors deny they are responsible for the unsightly and dangerous holes in the downtown streets as charged at a conference Thursday, attended by representatives of the engineering department of the Board of Public Works, the public safety committee of the Downtown Business Men's Association and Chief of Police Heath.

It is pointed out by the Southern California Chapter, Associated General Contractors of America, that practically all the excavations being made at this time in the downtown sections are by the Bureau of Power and Light, water department of the city, gas companies and other utilities. And that neither a public utility nor a contractor is permitted to repair streets that have been torn up. Such repair work must be done by the City Engineering Department, paid for by the party responsible for the tearing up the street.

## APPROVAL OF BILL URGED BY COUNCIL

On motion of Councilman Allan, the City Council yesterday adopted a resolution urging Gov. Richardson to sign Assembly Bill No. 1245 which will permit the city water department to lay water mains in streets and make house connections to the property lines, before permanent pavements are laid, and to charge property owners for this work as part of their improvement bills. This measure, Councilman Allan, said, is part of the legislative program being worked out by his committee and the utilities corporations and departments to eliminate the cutting of new pavements to lay water, electric and other utilities lines and connections.

## HOUSER WINS BRANCH STUDENT PRESIDENCY

Fred Houser has been elected president of the student body at the Southern Branch, University of California, for the coming year, it was announced yesterday, after the final votes in the election had been counted. Helen Jackson was elected vice-president by an overwhelming majority in the primaries Monday. Dave Ridgway was elected second vice-president by a margin of fifty votes in competition with Frank Balthis and William Masters was elected head yell leader.

Store Open All Day Saturday

Coulter Dry Goods Co.
FOUNDED — 1878
Seventh Street at Olive

Indestructible Composition
Colored Pearl Chokers
Special $2.95

A WONDERFULLY attractive assortment of these very popular chokers in every conceivable shade—the touch of color that adds to vivid summer costumes, or those of dainty white.

Each one beautifully matched, and with a soft, satiny lustre.

Main Floor—Coulter's

Fine English
Broadcloth Shirts
Special $2.95

MEN'S fine shirts with soft pleated bosom, in grey and blue; sizes 14 to 17; buy a summer's supply at the saving.

Holeproof Silk Hose for Men, 85c Pair

A discontinued number in clocked and plain effects; broken lines of colors and sizes being closed out of stock.

Madras and Percale Neckband Shirts, $1.95

Some, too, of English broadcloth in collar-attached type; sizes F4 to 16½ in this real special for Saturday's wise buyers.

Main Floor—Coulter's

At Our Branch Store Only

Children's gingham and print dresses for little folks of 2 to 14 years; attractive models of good quality; clearing out garments formerly $1.95 to $5, at

$1.00 and $1.25

215 South Broadway

Smart Little Top Coats for all Around Wear

A TRIM little Topcoat in a cashmere fabric or tweed is just what you will need for a dozen and one summer uses. For traveling, this kind of Coat will fit in with any frock and any hat and be altogether indispensable! The very newest models are here, of which smart double-breasted effects and flaring hem lines are typical.

Prices begin at $25.00.

Third Floor—Coulter's

We Store Furs. Phone TR. 1421 for Details.

Girdles and Bandeaux for College Girls $1.75 to $5.00

A NEW arrival of these much-wanted little girdles which are not too restricting, yet produce good lines, especially over the abdomen and across the back.

Several good styles from which to choose.

Bandeau Brassieres—run from the very narrow one which fits just over the bust to the very long ones that fit down over the girdle's top.....50c to $5.00

Fourth Floor—Coulter's

All-Linen Handkerchiefs $1.35 Dozen

PLAIN linen of a very good quality, at a most interestingly low price.

One never has too many practical handkerchiefs, especially for summer use, and this opportunity is an unusual one.

And at 50c—our regular 75c handkerchiefs of linen in white and colors; some of them embroidered by hand, and all unusually fine in quality.

Main Floor—Coulter's

Pure Silk Holeproof Hose $1.00

MADE with a lisle hemmed top, reinforced heel and toe—a typically good Holeproof stocking in Indian tan, French nude, airedale, cloud, grain, tanbark, sandalwood, jackrabbit, black and white.

(Main Floor—Coulter's)

Sale of Lingerie, at Half Continues

A GROUP of silk and cotton undergarments about which you can find no possible fault except that they are a bit soiled and tumbled from having been used for display purposes. You will want to select liberally.

(Fourth Floor—Coulter's)

[Advertisement]

**Breakfast**
Cherries
Omelette aux fine herbs
Buttered Toast Marmalade
Coffee

**Dinner**
Cream of Asparagus Soup
Radishes Chow chow
New Peas Summer Squash
Baked New Potatoes
Belgian Hare with Sliced Bacon
En Casserole
Romaine Lettuce
Ice Cream Brick
Coffee

**Supper**
Toasted Sardine Sandwiches
Cottage Cheese Cold Asparagus Tips
Little Cakes
Tea or Chocolate

**Have a Maytag Washing Ma**chine installed in your home, dear madam, and washing clothes will be comparable to a pleasant game instead of an irksome burden. The Maytag is conceded by every woman who knows about washing machines to be the peer of all others. It's so efficient, so hygienic. It does the work quietly, quickly and is always in good condition. No square corners for the dirt to collect, no cheap metal to rust, and the price is very reasonable. Terms quite low, too. When Mr. Maytag Salesman calls, ask him to do your washing free on a Maytag. A phone call, TRinity 4801, will bring him to your home. Schleuter's, at 745 S. Figueroa street, are Maytag's sole representatives in Los Angeles.

**Apple Dessert**—Prepare apples in the usual way for stewing, place in a pie dish with sugar to taste, and the strained juice of a lemon. Cover the top with fine stale bread crumbs, moisten with a little water and dot the top with small pieces of butter, or butter substitute. Bake until the fruit is soft and the crumbs on top nicely browned. Serve with a hot sauce made with brown sugar and water or a hard sauce.

**Right now is when you should** get your soiled down quilt renovated—cleaned like new. Have it done by those well known experts at the Western Feather and Down Works, 1205 W. Washington. Moderate prices prevail here.

**Don't use lard that** is not absolutely fresh for pastry. A least little rancid taste will ruin your baking. Render it clear and sweet again and use for frying and buy fresh for the pie-making. Olive oil is better.

**Mora's Grill** is the rendezvous of all smart folk who like good food superbly cooked and daintily served. Unsurpassable luncheons 60c. 107 West Market st., near postoffice. Want the upusual? Go to Mora's!

**It is** wise to make a special operation of the washing of the carving knife. Don't put it in a dishpan with the silver and then cut yourself on its sharp edge while searching for it in the sudsy water.

**Hearken!** Vigorous seeds and shrubs this week at half price, at Winsel-Gibbs, 211 S. Main. Here you'll find a wondrous variety.

**You good housewives can save** your families from many summer ailments if you keep each member—big and little—supplied with pure drinking water from Arrowhead Springs. Be careful, especially of the little tots! Let them drink all they want of this pure, refreshing water, distilled in nature's bosom and you will be repaid by seeing strong, lusty children around the home. Five gallons for 50 cents, delivered free. Telephone a trial order from Arrowhead Springs Mountain Water Co., HUmboldt 6200. It's nature's purest table water.

**A very good stiffener** for fine linens and silks is made by dissolving two ounces of gum arabic in a pint of hot water. Use in the proportion of two tablespoonfuls to two quarts of water.

**Beauty and practicability linked** up to economy could well be written as the title to "Sanitas." As a wall covering it is easily kept clean, and when used as a tablecloth for the kitchen or breakfast nook it's the most utilitarian cover extant. "Sanitas" is made on cloth—wears forever—doesn't absorb water spots—is lovely as silk and you'd be surprised at the assortment of luncheon sets made up in oil colors, or in hand-stenciled designs. They are simply exquisite. Ask to see them at John Lucas & Co.'s, 950 South Main street; you'll be delighted.

**I'm glad to tell you this**—Almonds can be boiled in olive oil and make at home a process of salted almonds very much cheaper. The oil can be strained off into a jar and kept in the refrigerator for several more usings.

**Don't imagine** for one moment that you can make a superior fruit or vegetable salad without the aid of Castruccio Bros. Virgin Olive Oil. It simply can't be done. Indeed, no, dear madam, it's been tried—disastrously. Virgin Olive Oil is an imported, genuine olive oil, pure and rich and creamy. First-class grocers sell it, you know.

**I find that** my bathroom is kept in better order when I provide a towel bar for each member of the family, with two rust-proof hooks at the side of each bar. One hook is for the tooth brush, and one for the wash cloth, which always has a tape sewed in one corner for hanging it up.

**A bright young Los Angelan,** murmured, "Ah, 'lull me to sleep with sweet 'Erin Go Bragh,' but before hand please pass some more of that exquisitely flavored Lily Brand Brick Ice Cream." The L. A. Creamery, makers of this fine ice cream in brick form, receive all kinds of praise for this delicious confection. Every Sunday different flavors are offered, therefore, no one ever tires of "Lily Brand." Father calls for it and the youngsters go wild about it. It behooves mother, dear, to order a goodly supply from her nearby dealer, does it not?

**Jelly should be** poured into the glasses as soon as it has cooked sufficiently. If allowed to congeal and then poured, it will be cloudy.

**Now's the time**—this the hour, to have your frayed furniture upholstered. No one in the wide world is more competent to reupholster and repair furniture than Simank Bros., 725-727 W. Ninth St. This firm has a splendid stock of material. Something there will please you, most surely, because most of the goods are quite exclusive—not to be seen at any other store.

**A little vinegar** in the rinsing water will brighten green and pink colors.

**Rhubarb** is never quite so delicious as when it first appears on the market, pink, juicy and tender. It is possible to preserve this fresh taste and flavor in the form of jam or jelly by using a certain amount of concentrated fruit juice.

**No more sore muscles and jaded** nerves from washing dishes, paint work or clothes if you'll just add two or three spoonfuls of Bobrick's Genuine Cloudy Ammonia to the water. You will be glad of this advice after one trial. Ask for the genuine Bobrick's—grocer or druggist—or phone VAndike 6413 for it.

**Custard Pie**—Take one pint of cold milk, in a small portion of which dissolve one teaspoonful of cornstarch, and when smooth, add sugar and salt, nutmeg and one egg, well beaten. Beat altogether, pour into a pan lined with pie crust and bake. When pie is baked, the custard will not adhere to a silver knife when tested in the center of pie. If cooked too long, it will be watery.

**Who doesn't want** to make extra money? Well, who? Here's good news! Kahn-Beck Co., manufacturers of those delicious Arizona chocolates, assorted crackers and small cakes, are offering a limited number of shares of stock in the company. These shares will earn 8 per cent—twice the usual savings bank interest—so, let some of your spare dollars go to work at Kahn-Beck's, 602 Alise St. There is no better way to make money; it's all working for a good cause. En passant, why not sample the Arizona chocolates?

**May I pass this advice on?** Never allow clothes to become so out of press that the first creases are gone. They will never look new again, even after pressing.

**It's not always one can quick**ly select a toilet soap and be assured of completest satisfaction. You can, however, make a choice at last. The Los Angeles Soap Company has succeeded in perfecting a toilet soap which is absolutely and positively superb. It lathers so easily and so sudsy in cold, hot, hard or soft water, and is so fragrant that it's no wonder the sales are doubling rapidly. The name is so significant of our romantic locality—Mission Bell—that all loyal Californians will surely appreciate this wonderful home product.

**In summer, my friends,** oranges bought in large quantities should be wrapped in papers and kept so they cannot possibly touch each other.

# BOND CUT DENIED MEADOWS

## *Trio Accused of Narcotic Act Violation, Appear in Federal Court for Examination*

A third effort by W. T. Helms, attorney for Rush Meadows, to obtain a reduction of the $35,000 bond for his client met with failure yesterday before United States Commissioner Turney when Meadows, Fred Keller and Charles Sweeney, all accused of violating the Harrison Narcotic Act, were in court for examination.

Upon request of Dep. U. S. Atty. Ohannesian, the $5000 bonds fixed for Keller and Sweeney two weeks ago on preliminary hearing, were reduced by Commissioner Turney to $1000.

This prompted a flood of vigorous protests from Helms that occupied the best part of half an hour in which intimation of appeals to higher tribunals were voiced.

Meadows, Keller, Sweeney and Dave Lerner yesterday were indicted by Federal grand jury on charges of conspiring to forge and deal in United States government Liberty bonds asserted to have been stolen three years ago from a Richland Neb. bank.

Bonds on these accusations were set at arraignment as follows: Meadows, $25,000; Keller, Sweeney and Lerner, $10,000 each. The grand jury yesterday reduced Lerner's bond to $5000. Meadows bond on the drug charge stands at $10,000.

Additional government witnesses being grounded up by Federal narcotic agents and pending their interrogation and the compiling of more evidence the examination will be continued. Commissioner Turney set the hearing over until the 29th inst., at 10 o'clock.

### PLAY SEATS ON SALE

The seat sale for "Antigone," the drama chosen for the eighth annual Greek play at the Southern Branch, University of California, on the 21st, 22nd and 23rd inst., will open at the box office in Millspaugh Hall on the branch campus, 855 North Vermont avenue, on Monday morning at 9 o'clock. The office will be open from 9 to 3 every day next week, exclusive of Saturday, which is matinee day. Seats for the afternoon performance are not reserved, although blocks of seats are being set aside for students and teachers of the city schools.

## LEAVING FOR GERMANY

### Party of Seventy-five Will Depart Friday in Three Pullmans

A party of seventy-five German-Americans, active in the social and business life of the city, will leave Los Angeles next Friday for a trip to Germany. They will leave the city on three special Pullman cars provided by the Union Pacific and will sail for Germany from New York on the United American liner Cleveland on the 23th inst. S. C. Hagen, local German consul, who will be a member of the party, will be in charge. Those who will make the trip are:

Consul S. C. Hagen and wife, George Zobelein, Emil Kirchner and wife, Custer Westling and wife, William Dryden and wife, Christ Hess, Charles Klinzs, Frank Gloier, Miss Julia Jacobsen, Mrs. Henry Bienhaust, Miss Anna Glaser, Mrs. Louise Wetzel, George Raeb and wife, Carl Gurach and wife, Herman Kunsel and wife, William Kaiserman and wife, A. Pfluger and wife, Linse Schneider and wife, Mrs. Fanny Walter, Mrs. Lina Hinkeldey, Mrs. Fanny Fallman and daughter, Herbert Launer, Frank Gloier, Miss Blanche Hirsch, Christ Kirchmeister and wife, Miss Carrie Weichrohn, Mrs. Charlotte Conrad, Benno Meserer and wife, Mrs. Anna Hartig, Mrs. Josephine Weiland, Mrs. Rugenie Steffler, Frank Zins, Frank Staat and wife, Casper Greenfeld, Mrs. Rosalia Oppes and children, Mrs. Hilda T. Bauser, Mrs. Sophie Rauch, Mr. and Mrs. Erich Rieche, Herman Kohrs and wife, Emil Wetzel, Miss Mildred Wetzel, Charles Schulz and wife, Ewald Schulz, Bruno Launer and wife, Mrs. Bertha Mueller, Mrs. Katherine Zens, Max Klumpp, George Roth, Henry Lessen, Jacob Roehr and wife, Mrs. Anna Hahne, Miss Pauline Kahn, E. T. Baran and wife, Miss Freda Furer, Louis P. Paulsen and wife, Mrs. Mathilde Cranmer, John G. Benson and wife, Miss Catherine Benson.

### EDITOR TO BE ARRAIGNED

Joel E. Smith, editor of a New York publication, the Conqueror, will be arraigned Monday before United States Commissioner Turney on a secret indictment charging him with using the mails to defraud. He was arrested by postoffice inspectors in a downtown office building. The charge against Smith is based on a chain subscription scheme he is said to have worked in connection with his publication.

# *Annual Review and Inspection of Scouts Today*

With the 5000 Boy Scouts of Los Angeles on annual review this afternoon, representatives of the American Legion will appear on Manual Arts athletic field to present an elaborate silver ten-year trophy shield for award each year to the Scout troop scoring the highest points at official inspection and in competitive drills and field-day events.

The Legion delegation will be headed by Charles L. Bogue and the shield will be formally received by Malcolm McNaghten, president of Los Angeles District Council, Boy Scouts of America. In turn, Mr. McNaghten will present it to Scout Commissioner F. L. Letten, who will later put it in custody of the winning troop, together with a replica of the Scout Commissioner's flag. United States Army officers will make the annual troop inspection.

The Scouts will parade through the southwest district and at 2 o'clock enter the field. The field-day events that follow will include, as most spectacular, signaling (both semaphore and Morse codes,) wall scaling, fire by friction and knot tieing. Thirty-four troops are enrolled for the full number of contests.

## WAGE CASE IS HEARD

### Contractor Ordered to Pay Part of Claim by Monday

Marital troubles of Oscar Schmidt, a local contractor, have been responsible for his failure to pay $1314.97 in wages due fourteen carpenters at San Bernardino, where they are reported to have been stranded for more than a week, the contractor told the State Labor Department yesterday. Schmidt appeared to answer the wage claims filed against him, which are said to have been due April 23, last.

Schmidt admitted the claims before Deputy Labor Commissioner Lowy, but said that he was unable to pay them because of an annulment suit with his wife, which has tied up his bank account and property.

As the carpenters have been reported to be in dire straits at San Bernardino through the loss of wages, Deputy Lowy ordered $560 paid on account by Monday and the balance by June 1.

# Diet and Health

By Lulu Hunt Peters, M.D.

## ANSWERS TO CORRESPONDENTS

Miss B.—You must go to an oculist. Don't neglect your eyes because they certainly need attention. Do not go to an optometrist (eye-glass doctor,) but to an oculist, for you have a diseased condition.

No, I don't think shaping the brows causes your trouble.

**DIFFICULTIES**

"Dear Doctor Peters: Will you kindly tell me, if possible, why a 17-year-old girl is unable to reduce her weight, after a conscientious observance of the calorie system for three months?

"She began with a three-day liquid diet. She has not averaged 1300, and never exceeded the maintenance, or 1700, very rarely allowing herself to reach it. She has cut out potatoes, bread, cake, pie and all other sweets. Her principal items of diet are lean meat, watery vegetables, fruit and black coffee. Recently, from taking no breakfast, except coffee, she has gone to oatmeal with skim milk, to overcome constipation. The scales now show 121½, practically the weight with which she began.

"She recently saw somewhere, perhaps in your column (No!—Excuse my shouting—L. H. P.) that one could with safety reduce ten pounds a week, by a diet of coffee and thin beef tea. She tried this, but on the evening of the second day, extreme nausea and vomiting came on, and she went back to the calorie plan.

"For certain reasons, she is sensitive about her weight, and wishes to accomplish a fifteen-pound reduction. She is willing to use any safe method, no matter how hard, and will co-operate to the limit. I do not wish to endanger her health, but I am in sympathy with her desire to decrease her weight, and hope you can help it. She is naturally strong and well, a senior in high school, who does exceptional work.

"MRS. J. M. T."

Let me repeat that it was not in my column that the regime of coffee and thin beef tea was advocated. I have said that ten pounds might be lost the first week if the three-day liquid diet was included, but for a steady loss, two pounds a week is all I advise.

I cannot understand why the girl did not reduce her weight any in three months. Something has gone wrong. Are you sure she has not averaged over 1200 calories? Are you sure that she does not take little food detours occasionally and so undo the work that has been done?

If she is having oatmeal or some other cereal in the morning, it is not necessary for her to have one or two slices of bread or one or two potatoes; otherwise, she should not taboo them entirely for some carbohydrates (starches and sugars) are necessary for health. She should not have black coffee. She is still growing and coffee should not be allowed during the growing period.

You did not state her height but if she is short, she may have to go on less than 1200 to reduce one or two pounds a week. I think perhaps the best thing would be for her to increase her physical exercises and once a week go on an orange juice or skim milk diet, not over 600 calories during that day. (One glass of orange juice is 100 calories; one glass of skim milk eighty calories.)

Have you the booklet on reducing? There is a certain foundation for every day that those who are reducing should have. The booklet tells you all about it. Send a self-addressed, stamped envelope and 10 cents in stamps with your request.

Mrs. M.—We have the height-weight-age tables for boys and girls and a list of modern books on feeding children you may have (inclose a S.A.S.E.)

My Dear Followers: When sending for material which we offer you, please remember to inclose a stamped, self-addressed envelope bearing your full name and address. The pamphlet on reducing and gaining is the only one for which you must inclose 10 cents in stamps extra. Address your letters to me in care of this paper. Make them as brief as possible, and type or write them legibly with ink. Please sign your name as evidence of good faith, even if you use a fictitious name. Remember it is impossible for me to diagnose for you or to answer you personally. I appreciate very much the beautiful letters you send me and regret it is impossible to give you individual advice. The questions you ask will be answered in the column as soon as possible, if they are of general interest. Don't forget the stamped, self-addressed envelope if you expect me to send you the information. I have offered.

[Copyright, 1925, by the George Matthew Adams Service.]

**Breakfast**
Sliced Oranges
Shirred Eggs, Dixie
Toast Jam
Milk Coffee

**Dinner**
Cream of Carrots
Celery
Chicken Saute, Martha
Green Peas, Potato Croquettes
Bon Ton Salad
Royal Short Cake
Milk Coffee

**Supper**
Tomato Rarebit
Brown Bread, Sandwiches
Cup Cakes Cocoa

**EGGS DIXIE**

Cover two cupfuls of raw potato dice with two cupfuls of water, add half a teaspoonful of salt, and boil until soft, drain and press through a sieve and beat into them half a cupful of cream, one teaspoonful of butter and a seasoning of salt and pepper; line shirred egg dishes with the hot potato mixture, break two fresh eggs on the potatoes in each dish, cover the eggs with one tablespoonful of tomato catsup and bake five minutes.

**CREAM OF CARROTS**

Cover two cupfuls of grated raw carrots with four cupfuls of boiling water, add half a teaspoonful of salt, half a bay leaf, and eight whole cloves; simmer for one hour and press through a sieve into a clean saucepan. Melt three tablespoonfuls of butter in a saucepan, add three tablespoonfuls of flour, gradually stir in two cupfuls of hot milk and stir and cook ten minutes; slowly work in the carrot puree and reheat.

**CHICKEN SAUTE, MARTHA**

Melt six tablespoonfuls of butter in a saute pan and add two disjointed young chickens; season with pepper and salt and simmer five minutes; sprinkle over three level tablespoonfuls of sifted flour, and simmer three minutes; add two cupfuls of boiling milk and boil twelve minutes; drain out the chicken and place on a hot platter; bring the sauce to a boil; add half a cupful of cream, half a cupful of cooked peas, half a cupful of cooked diced carrots, and one tablespoonful of butter; pour over the chicken and serve hot.

**ROYAL SHORTCAKE**

Cover the bottom of individual ice-cream plates with halves of lady-fingers, cover the lady-fingers with crushed strawberries, cover the berries with a thick slice of brick ice cream, and cover all with marshmallow dressing; decorate with whole strawberries.

**SPICE CUP CAKES**

Mix in a warm bowl three tablespoonfuls of melted butter and a half cupful of molasses; stir in four tablespoonfuls of sugar, one-third of a cupful of seedless raisins, half a cupful of cooked rice, and one and three-quarters cupfuls of sifted flour, sifted with one-quarter of a teaspoonful of baking-soda, half a teaspoonful of cinnamon, half a teaspoonful of cloves, and half a teaspoonful of baking-powder. Place the mixture in buttered muffin tins and bake half an hour in a moderate oven.

[All rights in reproduce reserved by A. L. Wyman.]

# *Government to Take Clothing to Near East*

Announcement was made yesterday at the headquarters of the Near East Relief Committee, Wright and Callender Building, that the American government will contribute carrying ships to aid in the transportation of bundles of cast-off clothing from American homes to aid the orphans of Asia Minor. The large railroads of the country also will co-operate, it was announced, making certain that the great collection of clothing material that will be assembled in the large cities of the country Bundle Day, the 21st inst., will reach its destination at the earliest possible time.

When the garments and other materials assembled by the Los Angeles children are ready, they will be put on board a ship at San Pedro and sent directly to the Near East.

## FILM EXTRA'S CASE OF BATTERY REVIVED

The case of Jack O'Neill, 917 West Fifty-first street, charged with battery on Blanche La Fleur, was put back on calendar yesterday by Police Judge Pope and a bench warrant for O'Neill's arrest was issued. The case had been taken off calendar when Miss La Fleur failed to appear at O'Neill's trial and could not be located. She was found yesterday and said she will be available as a witness against O'Neill. Miss La Fleur, a film extra, complained that O'Neill beat her in attempting to attack her on an auto ride.

## YUENGLING DAMAGE SUIT NEARING END

Testimony in the second trial of the suit of Mrs. Mathilda Yuengling for $25,000 damages from George M. Petty, whom she charges with attacking her, is expected to be completed today before a jury in Judge Walton J. Wood's court. Petty is a realty dealer, and Mrs. Yuengling, at the time of the asserted attack, was a saleswoman. She declared the assault took place in a house in East Ninety-third street, in the district in which both operated in the realty business. At a former trial last November the jury disagreed.


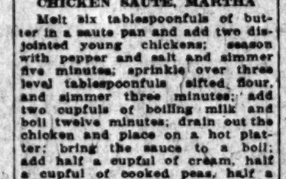


*Carries the guarantee of purity.*

Safe Milk and Diet
*For Infants, Invalids, The Aged*
Nourishing—Digestible—No Cooking.
Avoid Imitations — Substitutes

PRINCIPAL STORE SEVENTH ST. AT UNION

# *STEER BEEF vs. COW BEEF*

**Steer Beef** is the fine, tender, juicy meat of healthy young steers, as a rule less than three years old. Usually fattened on dry grain.

**Cow Beef** is the meat of old milk and brood cattle, usually 3 to 7 years old, often older, and generally fattened on soft foods. Their meat contains more water and bone, less oil and protein and costs one-third to two-thirds the price of fine steers. **This can be verified by the daily live stock reports** in any newspaper.

**Young's** immense buying power, with $8,000,000 sales in Southern California last year, enables us to buy and sell steer beef exclusively in close competition with cow beef prices.

***Steer Beef is handled exclusively at all Young's Markets and cut for you under the most sanitary conditions.***

## SATURDAY SPECIALS
*AT ALL YOUNG'S STORES*

| | | |
|---|---|---|
| Pot Roasts, lb | 16c | Broilers Fresh Dressed, each | 45c |
| Boiling Beef, lb | 8c | Hens 3½ lbs. or Less, lb | 39c |
| Corned Beef "Turkey Brand" Boneless Brisket, lb | 20c | Shad Fresh Water, lb | 12½c |
| Milk Shoulder Roasts, lb | 14c | Barracuda In Piece, lb | 12½c |
| Veal Stews, lb | 12½c | Barracuda Sliced, lb | 15c |
| Hams Swift's Premium, Whole or Half, lb | 35c | Mackerel Per lb | 10c |

**COFFEE**
Plantation to Consumer.
Young's Special (3 lbs. for $1.00) 35c lb.
Young's Hotel 42c lb.
Young's Best 50c lb.

**BREAD**
Young's Milk Bread, Pan Loaf
Large size 5c
Small size, 8c; 2 for 15c

*VISIT THE NEW STORE*
(Seventh and Union)
Interesting specials here every Wednesday, Thursday and Friday. Bring your friends. Guides furnished to see coffee roasting, the bakery and other interesting features.

Free Delivery — *Foods of Supreme Quality* — Phone DUnkirk 2201

**Watch the kiddies eat Kellogg's! They love the *flavor*. They never tire of these sweet, crisp flakes from the hearts of the corn—the treat of the breakfast table!**

Serve Kellogg's Corn Flakes every morning. Simply add milk or cream. Try 'em with fresh or preserved fruit too. No cooking. They'll win the appetites of all. At all grocers. Served everywhere.

Kellogg's
CORN FLAKES

*We challenge the World!*

Compare the flavor of Kellogg's Corn Flakes with any ready-to-eat cereal and you'll appreciate why Kellogg's outsells all others.

Van de Kamp's Holland Dutch BAKERS LOS ANGELES

*No Newspaper Anywhere Prints as Many Want Ads As Does the Los Angeles Times*

...AM HEALS
...KLY, IT'S SO
CONCENTRATED

...is so full of gentle, heal-
...ing that it begins to
...soothe it touches any sick
...ness stops instantly, erup-
...tions and soon the skin is
...healthy again. ANYONE
...ills health because Pos-
...tum is 50c, at all druggists.

...FERED
...TWO YEARS

...Relieved by Taking
...E. Pinkham's Vege-
...Compound, Says
...Mrs. Anderson

...Mahon. — "Lydia E. Pink-
...table Compound helped me
...greatly for pains in
...the sides and back,
...headaches and
...tired feelings. I
...suffered two years
...and it seemed as
...though I could not
...get my work done
...from one day to
...the next. After
...reading letters
...from others who
...had taken the Veg-
...etable Compound
...to try it and now I can do
...my work sewing, washing,
...ironing. I live on a farm
...and it is the family so am
...of the time. I recommend
...Vegetable Compound to my
...friends and hope my letter will help
...you to take your medicine."—
...(Signed) MRS. LANDERSON, Box 270,
...Mahon.

...Over 100,000 women have so far re-
...sponded to our question, "Have you
...received benefit from taking Lydia E.
...Pinkham's Vegetable Compound?"
...Nearly 9 out of every 10 of the replies
...received state that they have not only
...found relief but became the Vegeta-
...ble Compound has been helping other
...suffering women and will help you.
...Why not try it? For sale
...at drug stores everywhere.

...PTURE
...PERT HERE

...Surgeon of Chicago and Philadel-
...phia and truss expert, will per-
...sonally be at the Rosslyn Hotel and
...the Los Angeles this Satur-
...day, Sunday and Wednesday
...(10 a.m. till 9 p.m. daily.) Mr.
...Thompson's method will
...relieve any case of rupture per-
...mitting the opening is too
...large. Being a rupt
...of all former methods—
...no obstruction affects his
...operation and withstanding
...any position, no matter the
...size or difficult cases.
...ruptures (following oper-
...ations) solicited. This instru-
...ment the only award in
...fact in Spain, producing re-
...covery, injections, medi-
...cines or prescriptions. Ware-
...rooms can be mentioned
...by any of my clients or web
...testimonials, as some treat
...them and not where the
...trouble or complications
...of surgical operations. Mr.
...Thompson comes from the United
...States, Washington, D. C.,
...and will be glad to dem-
...onstrate free of charge or fit them if
...he finds it advisable. He demands payment
...in this city and no other place in this
...country.

...Mr. Thompson's statement in this notice
...will be given the Federal and
...State Bank, Rockford, Ill.

...Rosslyn Hotel, 5th and Hope Sts., Chicago.

...Let that
...spread
...Resinol Ointment to
...itching rash or patch of
...it before it develops
...into stubborn skin trouble.
...how quickly this soothing
...healing, reduces inflam-
...mation and restores the
...skin to healthy condition.
...Sold by druggists everywhere.

...esinol

...FRANCISCO
...RONICLE
...Pacific Coast's Leading
...Sunday Paper
...Next Sunday it overlook its
...Sunday Features
...COMIC — MA-
...AUTO —
...STORIES
...Subscription Representative
...Louis Baer
...311 Home Bldg
...Los Angeles, Cal.
...MAin. 3333

...Chewing Gum
...Kellogg's Corn Flakes, Cloth-
...ing, Radios, Cameras, Clothes
...and Shoes under the label.

...Kellogg's
CORN
FLAKES

...ldies eat
...hey love
...ey never
...veet, crisp
...he hearts
...the treat
...ast table!

...nywhere
...Want Ads
...s Angeles Times


# TWO CHILDREN ARE KIDNAPED

*Police Watch Railroads for Suspected Parents*

*One Tot Said Stolen from Home by Father*

*Other Taken Near School by Couple in Coupe*

[Illustration on Picture Page]

Two boys were kidnaped in Los Angeles yesterday afternoon, one from the street in front of the Griffin-avenue school, and the other from the home of his grandparents. An unidentified man and woman in a small coupe stole Sammy Attolico, whose home is just a block from the school at 2717 Darwin avenue, while the father of Charles Harkness Haupt, Jr., is asserted to have kidnaped his own son to prevent his wife filing suit for divorce. Charles, Jr., was stolen from the home of Mr. and Mrs. Frank S. Swan, 5251 Sunset Boulevard.

Police were scouring the city for the missing children last night and all railroad stations have been placed under guard to prevent the Haupt child being removed from the State.

Forcing his way into the house of his wife's parents on Sunset Boulevard, shortly after 1 o'clock yesterday afternoon, Haupt was said to have grabbed his 2-year-old son who was playing on the floor and fled from the house, flinging a parting warning to Mrs. Swan that it will be a "long time before you see him again." Mrs. Henrietta Haupt, who recently arrived from New York and is preparing a suit for divorce from her husband, was absent at the time of the asserted kidnaping.

**GIVES KIDNAPING STORY**

According to Mrs. Swan, who was alone in the house at the time of Mr. Haupt's appearance, men have been loitering about the house for several days. Heeding warnings of Mrs. Haupt's attorney to keep the child inside to prevent it being removed while suit was being prepared, Mrs. Swan barely opened the door when a man rang the bell. He asked for Mr. Swan, who is a local importer, and when told he was not there he leaned against the door.

From behind this man Mrs. Swan said Mr. Haupt stepped and pushed open the door, closing it behind him. This was the first indication Mrs. Swan said, of his presence in Los Angeles, as her daughter had left him in New York last March.

"When will my wife be back?" Mr. Haupt is said to have inquired. And then as he saw Charles, Jr., playing with his toddle car, exclaimed, "Why, baby, don't you know your father?"

Mrs. Swan said she endeavored to talk with Mr. Haupt, who insisted on knowing when his wife was going to return to him. Haupt is then said to have asked Mrs. Swan for a glass of water and while she was leaving the room ostensibly to get it but in reality to call her husband, Haupt grabbed the baby and rushed out of the door.

Mrs. Swan said he then jumped into a machine parked in front of the house with the other man at the wheel and hurried away.

**MOTHER COLLAPSES**

Shortly after the asserted kidnaping, Mrs. Haupt returned and had to be aided to a chair when informed of her baby's disappearance.

"I knew he would do something like this," she said. "Now he will take the baby out of the State and I will never see him again. Oh, why did he have to be so contemptible? I gave him his chance time and time again."

Mrs. Haupt's words became more and more incoherent as the flood of tears increased. Her mother vainly endeavored to comfort her. According to Mrs. Haupt she is planning suit against her husband on the grounds of mental cruelty. She left him in New York in March, sending him a letter stating that she would never return.

"I threatened to leave him several times, but it came to a climax in March. He thinks now by having my son he will be able to win me back."

Haupt is said to be the son of Charles Herman Haupt, chief engineer of the Standard Oil Company of New York. He is 26 years of age, about six feet in height, and 175 pounds in weight, has black hair and eyes, olive skin with a pronounced droop to the lids. Yesterday he wore a dark gray sack suit with a dark gray cap pulled down over his eyes.

Charles, Jr., has blond hair and blue eyes.

**WIFE SUSPECTED**

Sammy Attolico was stolen by a man and woman in a coupe from the street in front of the Griffin-avenue school, where he is a kindergarten pupil, according to his aunt, Mrs. B. Attolico.

Mrs. Attolico said she had taken him to the schoolhouse corner at Griffin and Darwin shortly before 1 p.m., and then left him. The corner is only a block from the Attolico home at 2717 Darwin avenue.

A short time later, Mrs. Green, the kindergarten teacher came rushing to Mrs. Attolico and told her that schoolmates of the boy had seen a coupe with a man and woman stop alongside him.

"Come on, Sammy, we'll get some new shoes," the children heard a voice from the car.

"No, I have to go to school," the lad replied.

Whereupon the man is declared to have stepped out, picked up the child, tossed him in the auto and it was driven away.

Sam Attolico, Sr., the father, who is a local business man, told Lincoln Heights police that he had been granted a divorce from his wife and that he had been given custody of the boy. He declared that his wife recently had threatened to take the child away unless she could see him oftener. After reporting the matter to police, the father left his home at once to direct the search.

The boy is 5 years of age, about four feet tall, weighs about forty-five pounds, has blue eyes and blond hair parted in the middle. He wore a light tan suit, cap and shoes to match and white stockings with black stripes.

**EASTERN STAR TO DANCE**

Daylight Chapter, order Eastern Star, will give a dance and card party this evening in the ballroom at Masonic Temple, Pico and Figueroa streets. There will be prizes for cards and door prizes.

# PLANS FOR STATES TO CO-OPERATE

*Phoenix Man in Address Tells Program to Make City Outlet for Arizona*

Such co-operation between Southern California and Arizona as would enable the latter State to dispose of its raw materials through Los Angeles as a distributing center, to the mutual advantage of both sections, was urged before the Rotary Club luncheon meeting at the Biltmore yesterday by P. G. Spillsbury of Phoenix, president of the Arizona Industrial Congress.

Mr. Spillsbury pointed out what may be accomplished by co-operation on a large scale.

"Created about three years ago, the Arizona Industrial Congress was designed to establish closer relations among the different industrial and business groups of our State and to bring about greater co-ordination of their activities," he said. "Serving as a clearing-house for matters of all kinds arising within the groups or in connection with their relations to each other, the Congress has been of benefit to every interest in the State and has been largely responsible for the creation of new wealth aggregating more than $50,000,000.

"Arizona produces half the copper in the United States, 6,000,000 pounds of wool annually and large quantities of other commodities. At present we dispose of 80 per cent of this material through eastern markets, despite the fact that the locigal distributing point is Los Angeles," he said.

Mr. Spillsbury stated that the idea of a co-operative arrangement between Arizona and Southern California has already been taken up by the Los Angeles Chamber of Commerce, which has appointed an Arizona relations committee, headed by William Lacy, former president of the chamber, to work out the details of the proposed arrangement.

# DEATH NOTE SUIT NAMES UNDERTAKER

*Woman Charges Message as to Funeral Altered by Whittier Mortician*

Declaring J. A. Coleman, a Whittier undertaker, changed a telegram which resulted in her not being able to accompany the body of her niece to Cincinnati, O., Mrs. Anna Johnson of Whittier yesterday filed suit for $5000 damages against Coleman.

Mary Thomas, niece of the plaintiff, was said to have died April 16, last, and Mrs. Johnson asserted she engaged Coleman to prepare the remains for shipment east. Mrs. Johnson said she gave Coleman a telegram to send to another aunt of the dead girl, asking for instructions as to the disposition of the body.

The defendant was said to have changed the telegram to read that Miss Thomas had left no funds and that instructions were to be sent to the Coleman funeral chapel. As a result of this message, the complaint recited, Coleman received $300 for funeral expenses and two railroad tickets to Cincinnati.

Mrs. Johnson asserted Coleman shipped the body east with one of his employees in charge and because of this asserted action, Mrs. Johnson said, she was unable to accompany the body or see the remains of her niece.

# EXCAVATION FOR POOL TO BEGIN TODAY

*Egyptian Swimming Club Building to Have Dancing Rooms, Gymnasium*

[Illustration on Picture Page]

Ground will be broken at 3 p.m. today at Exposition Boulevard and Angeles Mesa Drive for the Egyptian Salt Water Swimming Club, which is expected to be in operation within 100 days. The club will have a plunge 100x300 feet in size, filled with ocean water piped from 900 feet beyond the breakers, sterilized and heated, and then forced through the plunge so as to maintain a constant fresh supply.

The building also will have tennis and handball courts, a gymnasium, club rooms, dining-room, dancing and lounging rooms, Turkish baths and the like. It will house the Los Angeles Weight Lifting Club, directed by David P Willoughby, who claims the national championship in weight lifting. The piping from the ocean has been completed.

## TWO BOND ISSUES ON BALLOT INDORSED

The Affiliated Improvement Association of Los Angeles county, at an executive board meeting Wednesday night, passed resolutions indorsing two bond issues on the ballot. The two they indorsed were Proposition No. 4, $500,000 bridge bond issue which provides for the city's share of the construction of three bridges included in the major traffic plan, and Proposition No. 5, $350,000 school-tunnel bond issue proposed by the Traffic Commission.

## LOCAL MAN, VICTIM OF CANCER, IS SUICIDE

Charles A. Cayzer, 63 years of age, owner of a confectionary store at 1032 West First street, where he had done business for the last fifteen years, shot and killed himself yesterday while sitting at his desk. The body was found by his wife. Detectives investigating learned that Cayzer had been suffering from cancer and this is believed to have prompted him to end his life. The body was removed to the Wilshire mortuary.

# BROWN IS GIVEN PROBATION

*Bride Awarded Custody of Confessed White Slaver; Wealthy Father Will Aid Pair*

Fred J. Brown, son of a former Mayor of Rochester, Minn., and confessed white slaver, yesterday was virtually given into the custody for three years of the former Bessie Pritchett, now his wife.

United States Judge James sentenced Brown to three years in the Federal prison at Leavenworth, but granted probation for the same period. In passing stay of execution the jurist issued an order that places in the hands of the wronged woman power at any time to start her husband on the road to three years behind the bars should he violate any of the provisions of the court order.

**BROWN'S DUTIES**

Brown's duties during the probationary period include:

Adequate support for his wife and the child that is to be born in a few months.

Payment to his wife of $75 monthly should they live apart.

Report quarterly, starting July 1, next, in writing to the United States District Attorney at Los Angeles.

Induce his father, C. D. Brown, millionaire hotel owner of Minnesota, to report to the District Attorney at intervals on performance of the court order.

Advise the District Attorney of any change in his address.

Smartly gowned, Mrs. Brown, who was married Thursday to the defendant, stood beside her husband in court as sentence was pronounced. Her face lighted with a radiant smile as probation was granted and she thanked Judge James with a little curtsey as he handed her a copy of the probation writ and informed her that the order was designed directly for the benefit of her unborn child and herself.

**FATHER'S PROMISE**

Prior to passing of sentence Defense Attorney M. M. Gordon voiced formal plea for probation. "Will the court, please," Gordon said to the court, "I wish to read a telegram received today from the defendant's father. It is: 'Your action in court yesterday I think is the best for Fred and the girl. I will do my part.'"

The action referred to was young Brown's plea of guilty Thursday to the charge of transporting Miss Pritchett from St. Louis to Los Angeles in an automobile in company with June Gay Bolin and Harry Schafer early this year.

**OTHER MAN IN JAIL**

Reference by the parent to his "part" was promise made to United States District-Attorney McNabb that if Fred Brown and the Pritchett girl were permitted to marry the elder Brown would furnish a home for them and start his son in business.

"We're going to leave Los Angeles immediately to spend our honeymoon in Atlantic City," Brown said, "and then we are going to Rochester, where I will work in one of my father's hotels."

Across the street in the County Jail, Harry Schafer, Brown's boss for two years in the necktie-selling business and self-asserted leader of the transcontinental motor tour, faces a four-year prison sentence. At Juvenile Hall, officials are preparing to investigate the statements of June Gay Bolin, Schafer's companion and the second girl in the party, that she had met "a man who knew her past and was going to marry her."

# AUSTIN HEARING POSTPONED

*Perjury Case Deferred as Bonding Company Reports Efforts to Find Accused*

Upon representations by Groves Brothers, agents for the Fidelity Bond and Security Company, that they were spending $40 a day for private detectives trying to find J. D. (Jack) Austin, United States Commissioner Turney yesterday continued the hearing of Austin on a perjury charge until the 22nd inst., at 10 o'clock a.m.

If Austin is not found by then $23,500 in surety and property bonds will in all probability be declared forfeited by Federal and State authorities. Of this amount $10,000 was posted as commissioner's bond by Groves Brothers, $10,000 is represented in property bond given to the Federal District Court pending the outcome of Austin's appeal to the United States Circuit Court of Appeals on conviction and sentence to four years in Leavenworth for misuse of the mails, and $3500 is divided into two bonds given State authorities on two cases pending in Police Court charging obtaining of money under false pretenses.

Reports to United States Commissioner Turney and U. S. Atty. McNabb yesterday were that the police of Los Angeles and San Francisco were co-operating in the hunt for Austin, former head of a bail-bond company. Three private sleuths yesterday left Los Angeles for San Francisco to join the Bay City department in seeking Austin, who is believed to have fled north.

# PASADENAN DIES IN CRASH

By a "Times" Staff Correspondent

SOUTH PASADENA, May 15.—One prominent South Pasadena business man was killed and another seriously injured when the light automobile in which they were riding was struck and carried a short distance by a Pacific Electric street car.

David R. Hirschler, 71 years of age, real estate man, was almost instantly killed. His brother, J. P. Hirschler, who was driving the car, was badly injured but it is believed he will recover. The accident happened at Sycamore avenue and Pasadena avenue.

Believing that the approaching street car would stop for a waiting passenger at the Sycamore crossing, Hirschler drove directly in the path of the car, he told investigators. The machine was overturned several times and both men were pinned beneath. The accident, which happened at an early hour this morning, occurred within a block of the Hirschler home, 1017 Sycamore avenue.

An inquest will be conducted at the Ives & Warren undertaking parlors tomorrow morning. Funeral services will be conducted next Monday at the same establishment, it was announced.

Hirschler came here several years ago and opened a millinery and curio store. He was one of the organizers of the Pasadena Ostrich Farm and was also associated with the famous Cawston Ostrich Farm, both of which are located in this city. In later years Mr. Hirschler had been in the real estate business.

Mr. Hirschler is survived by a widow, a son, P. C. Hirschler of San Jose; a daughter, Mrs. A. N. George of Los Angeles and several grand children. He was prominent in Masonic circles.

# FIND FUNDS OF MERGER DEPLETED

*Officials Declare Bank Balance Sheets Indicate Arrests Were Feared*

While investigators were still searching for the missing fortune believed to have been harvested by Thomas D. Hennessy and Harry D. Hibbs in their "$6,000,000,000 railroad merger," mathematicians were busily engaged yesterday in checking over the various bank accounts of the two promoters.

Bank balance sheets confiscated after the arrest of the two men on charges of grand larceny and after they are believed to have gathered in $500,000 were scrutinized by Dep. Dist.-Atty. Hamner.

The balance sheets, he declared, showed that vast sums of money had been paid into various banks, these sums ranging from $1000 to $120,000; that a large balance was accumulated, and that shortly before their arrests Hibbs and Hennessy began to withdraw their money.

## YELLOWSTONE PARK WILL OPEN EARLIER

Yellowstone Park will open two day's earlier this year, in order that returning Shriners from the Los Angeles convention may have a better opportunity to visit it. The opening date has been set as June 18. Accordingly, the Northern Pacific Railroad will begin its daily through sleeping-car service from Portland and Seattle on June 16 instead of June 18. The announcement was made by J. P. Roddy, general agent of the road.

**McCALLA LOSES APPEAL**

The United States Supreme Court yesterday notified the local Appellate Court that the appeal taken by E. E. McCalla and the E. E. McCalla Company from a conviction of violation of the Corporate Securities Act had been dismissed for lack of jurisdiction. The defendants were charged with selling stock in California without a license from the Corporation Department and their conviction recently was affirmed by the Second District Court of Appeal, Division Two, with Justices Finlayson, Works and Craig participating in the decision.

# Contract on New Viaduct at Macy Street Awarded

The Board of Public Works yesterday awarded the contract for the new Macy-street viaduct to the Atkinson-Spicer Company, which was the low bidder in the sum of $324,-$24.50. This expense will be divided into five parts, the city and county governments, and the Union Pacific and Santa Fe railroads each paying 21 per cent of the cost, and the Los Angeles Railway paying 16 per cent of the expense. The bridge will be built of reinforced steel and concrete, and will be the second to be built of the six new viaducts across the Los Angeles River.

The Ninth-street viaduct is almost completed and the others to be built will be at Aliso, First, Fourth and Seventh streets. The plans for the new viaduct were made by Merrill Butler of the City Engineer's office, and the division of costs was allocated by the State Railroad Commission.

# Decree Won by Wife's Story of Another Woman

Testifying that her husband was found in a compromising position with another woman, Mrs. Ines Bush yesterday was granted a divorce by Judge Fleming from Webster Walker Bush, reputed well-to-do oil-well drilling contractor. Mrs. Bush named Irene M. Lindsey.

Bush filed an answer denying his wife's charges, but did not appear in court to fight the case in person. In addition to a decree, Mrs. Bush was awarded alimony of $100 a month. The couple were married in San Francisco December 31, 1920, and separated April 24, 1924, it was stated.

**MISSOURIANS INVITED**

The Southwest Boy's Band, under the direction of Mrs. James Linsley will entertain Missourians and their friends next Wednesday night at the Flower Auditorium, Eighteenth and South Flower streets. There will be dancing, card playing and a general good time. Refreshments will be served. All who ever lived in Missouri are invited to come and bring their friends. Registers from every county in the State can be viewed.

# INDICT TWO IN $300,000 GRAFT

*One Nabbed, Other Sought in Oil Indictments*

*Misrepresentation in Sale of Units is Charged*

*Tracts at Signal Hill and Kern Involved*

Arrest of J. F. Lasley, real estate and former oil-unit operator, for an asserted $200,000 fraud, and indictment of M. H. Murray for an asserted $100,000 fraud, were announced yesterday at the Federal Building. aLsley was taken into custody at Linwood, where he was in charge of a new subdivision called Linwood Manor. Murray has not been arrested. Both indictments allege use of the mails to defraud, and the evidence in both was presented by Postoffice Inspector W. H. Switzer.

Lasley's scheme is said to have had 600 victims, mainly persons of small means. Misrepresentation in connection with the sale of units in five acres of land at Signal Hill is said to have been made on the profits that were to be expected, on the number of wells that were to be drilled and on the interest of the unit-holders in the oil produced. In 1922 and 1923, it is asserted, Lasley sold 1400 units at about $200 each, and while some oil has been produced and some dividends paid, investors have received only $14.72 on each $200 investment, with prospects not good for much more.

The five-acre tract was part of a twenty-acre tract known as the Cosegoom lease, on which seven wells have been drilled, it was said. According to the postoffice inspector, the actual right of a unit-holder was found to be one barrel of oil out of each 71,428.9 barrels taken from the ground. Lasley operated, it was said, with the customary free automobile ride, free meal, and lecture on the sudden riches unit-holders would get.

The charge against Murray is of paying dividends out of capital to stockholders of the Kern-Coalinga Oil Company, which he organized in 1922 and which went to the wall in 1923 for a loss of $101,000. He was secretary, treasurer and general manager of the company. Though the company operated continuously at a loss, it is asserted, three dividends were paid in 1923 of 5 per cent each. The company drilled several wells at Coalinga and at Kern, but they were only small producers.

One of the misrepresentations asserted to have been made by Murray is that the company owned in fee a forty-acre tract of oil-bearing land, whereas in fact it had only a lease of it. The Murray indictment was voted yesterday, that against Lasley on Thursday. Lasley was arrested by Deputy United States Marshal Finn and Detective Lieutenant Lloyd and is held in $5000 bail.

**GRAND JURY'S OIL QUIZ MAY TAKE TWO WEEKS**

Examination of the office records of eleven Oklahoma and Texas oil companies in process Thursday and yesterday by the Federal grand jury may continue for two weeks more, U. S. Atty. McNabb announced yesterday.

Books under examination include the ledgers and minutes of the Invader Oil Corporation, the Invader Oil and Refining Company and eight of their subsidiaries of Muskogee, Okla., and Owen Wood Pool No. 3 of Fort Worth, Tex.

The eleven organizations are asserted by Federal officials to have obtained $20,000 from investors in the Southwest through misuse of the mails.

# Wampas Star is Loser in Suit to Collect Damages

Evelyn Pierce, 1925 Wampas baby star, lost her suit to collect $4000 damages from J. A. Ransford as the result of an automobile accident when Judge Collier yesterday gave judgment in favor of the defendant.

Miss Pierce asserted she was struck by an automobile driven by the defendant March 17, 1924, and that the injuries she received seriously hampered her in her work as a motion-picture actress and dancer. Ransford filed an answer contending Miss Pierce herself had been negligent.

The court held that both parties to the action were negligent, Ransford in striking Miss Pierce and Miss Pierce in failing to exercise proper caution in crossing the street, and on this ground gave judgment for Ransford.

# Seven Indicted on Immigration Act Complaints

Seven persons were indicted yesterday by the United States grand jury on charges of violating the Immigration Act. Three separate violations are charged. Under one, H. F. La Peer, alias F. H. Thompson, and Dominick Detris were held to answer in bail of $3000 each. Another accuses Nick Sadler, alias H. R. Lewis, and Charles W. Shaw, alias Charles W. West. Sadler's bond was fixed at $5000 and that of Shaw at $3000.

The third case involves the indictment of Alessandro Silvestrini, Remo Cagcia and Ludovigo Caizza. Bonds of $1000 were fixed by the jury against each of the trio.

"BROWN MILL" COFFEE

~JEVNE'S very best, with a saving of 5¢ per pound, because of the "economy" package—instead of the extravagant tin.

JEVNE'S Hotel Blend coffee is a good coffee at a surprisingly low price.

~at your grocers

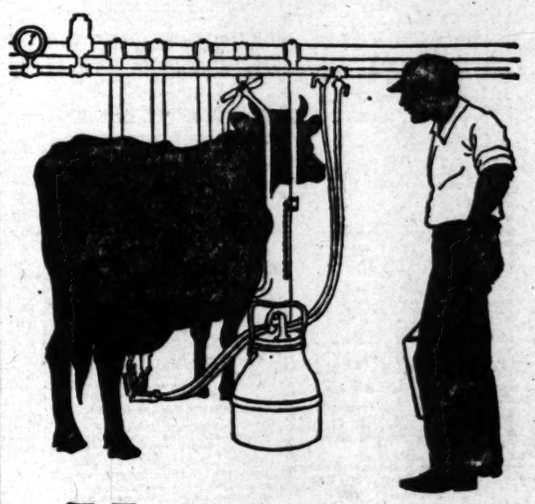

VACUUM is the pretty *milk maid* in the dairies that glisten with cleanliness from which Burr's Milk starts on its way to your table, untouched by human hands.

. . . Milking machines, pipes of German silver and other dairy equipment is as thoroughly sterilized as the most famous surgeon's instruments—assuring you of a wholesomeness and purity in Burr's Milk, unapproached by any other food.

Burr Creamery Corporation
801 East 8th St. Phone TRinity 4711
Florence: 7534 Male Ave.
Glendale: 551 W. Park Ave., Glendale 1234

Burr's Milk

"the Bear says Burr"

Green Tea Lovers
Prefer
"SALADA"
GREEN TEA
The fresh young leaves are full of a rich flavor finer than any Japan or Gunpowder. Insist on "SALADA".

HELLMANN'S
BLUE RIBBON
Mayonnaise
"MADE IN THE HOME MADE WAY"

Not touched by hand during the entire process of manufacture.

## WANT-AD INDEX


| | Page |
|---|---|
| NOTICES OF SPECIAL INTEREST | 8 |
| LOST AND FOUND | 8 |
| SPECIAL NOTICES | 8 |
| PERSONALS—Business | 8 |
| BUSINESS ANNOUNCEMENTS | 8 |
| EDUCATIONAL | 8 |
| WANTED—Help, Male | 8 |
| WANTED—Help, Female | 8—9 |
| WANTED—Help, Male and Female | 9 |
| EMPLOYMENT AGENCIES | 9 |
| WANTED—Situations, Male | 9 |
| WANTED—Situations, Female | 9 |
| WANTED—Situations, Male, Female | 9 |
| WANTED—To Rent | 9 |
| TO LET—Rooms | 9 |
| TO LET—Rooms and Board | 9 |
| TO LET—Housekeeping Rooms | 9 |
| TO LET—Apartments | 9—10 |
| TO LET—Flats | 10 |
| MOVING, TRANSFER, STORAGE | 10 |
| TO LET—Houses, Furnished | 10 |
| TO LET—Bungalows in Courts | 10 |
| TO LET—Houses, Unfurnished | 10—11 |
| TO LET—Country, Suburban Homes | 11 |
| TO LET—Beach Property | 11 |
| TO LET—Stores, Offices, Etc. | 11 |
| TO LET—Flats, Apartments, Houses, With Furniture and Lease Fo r Sale | 11 |
| FURNITURE | 11 |
| MUSICAL INSTRUMENTS | 11 |
| MACHINERY | 11 |
| FOR SALE—Miscellaneous | 11 |
| WANTED—Miscellaneous | 11 |
| SWAPS—All Sorts | 11 |
| RADIO, WIRELESS APPARATUS | 11 |
| AIRPLANES | 11 |
| AUTOMOBILES—Miscellaneous | 11—12 |
| MOTORCYCLES AND BICYCLES | 12 |
| TRACTORS, FARM IMPLEMENTS | 12 |
| HORSES, MULES, CATTLE, ETC. | 12 |
| POULTRY, PET STOCK, SUPPLIES | 12 |
| HOUSES—For Sale | 12—13 |
| HOLLYWOOD—Miscellaneous | 13 |
| BEVERLY HILLS—Miscellaneous | 13 |
| GLENDALE—Miscellaneous | 13 |
| PASADENA—Miscellaneous | 13 |
| ALHAMBRA—Miscellaneous | 13 |
| SOUTH PASADENA—Miscellaneous | 13 |
| EAGLE ROCK—Miscellaneous | 13 |
| HIGHLAND PARK—Miscellaneous | 13 |
| HUNTINGTON PARK—Miscellaneous | 13 |
| INGLEWOOD—Miscellaneous | 13 |
| SANTA MONICA—Miscellaneous | 13 |
| SAWTELLE—Miscellaneous | 13 |
| CITY LOTS—For Sale | 13—14 |
| APARTMENT, FLAT PROPERTY | 14 |
| BUSINESS PROPERTY | 14 |
| INDUSTRIAL PROPERTY | 14 |
| INCOME PROPERTY | 14 |
| SUBURBAN PROPERTY | 14 |
| BEACH PROPERTY | 14 |
| HARBOR PROPERTY | 14 |
| COUNTRY PROPERTY | 14 |
| MOUNTAIN, CANYON PROPERTY | 14 |
| EASTERN, NORTHERN PROPERTY | 14 |
| SAN DIEGO PROPERTY | 14 |
| GOVERNMENT LANDS | 14 |
| OIL PROPERTY | 14 |
| ORANGE, LEMON, WALNUT | 14 |
| POULTRY RANCHES | 14 |
| STOCK AND DAIRY RANCHES | 14 |
| REAL ESTATE—Miscellaneous | 14 |
| ACREAGE FOR SUBDIVISION | 14 |
| WANTED—To Purchase Real Estate | 14 |
| FOR EXCHANGE—Real Estate | 14—15 |
| MONEY TO LOAN | 15 |
| MONEY WANTED | 15 |
| MORTGAGES, TRUST DEEDS | 15 |
| STOCKS AND BONDS | 15 |
| MINES AND MINING | 15 |
| HOTELS AND ROOMING-HOUSES | 15 |
| BUNGALOW COURTS | 15 |
| APARTMENT-HOUSE BUSINESSES | 15 |
| BUSINESS INVESTMENTS | 15 |
| BUSINESS OPPORTUNITIES | 15—16 |
| BUSINESS OPPORTUNITIES Wanted | 16 |
| LEGAL NOTICES | 16 |
| TO LATE TO CLASSIFY | 16 |


## WANT-AD RATES

Effective March 1, 1924

[illegible]

All Want-Ad readers are attracted by this stupendous variety of offerings. It is well recognized in Los Angeles that "everybody reads THE TIMES for Want-Ads."

TIMES TELEPHONE
MEtropolitan 0700.
TIMES MAIN OFFICE
Corner Broadway and First
TIMES BRANCH OFFICE
621 South Spring.

## NOTICES—
### Of Special Interest

CANCER. CANCER. Investigate this remedy. Hundreds cured as reference. Names and addresses furnished by request. S. J. BRIDGE REMEDY, 302 Majestic Theater Bldg., MAin 3947.

VICTORIA, B.C., Furnished houses, summer months, $50 to $300. Correspond with Gillespie, Hart & Todd, Ltd., General Real Estate, 711 FORT ST., VICTORIA, B.C.

## LOST, FOUND, STRAYED—
### And Stolen

CAMEO BROOCH, May 9, Coyote Pass or Alhambra. 320 S. 6TH ST. Phone 534-J Alhambra. REWARD.

CHARM lost, Knights Templar Masonic, on Eagle Rock car. Reward. CA. 1110.

DOG, LOST, POLICE, BLACK AND TAN, MALE. REWARD. TU. 9731.

DOG lost Sunday. Female bull, license No. 29167. Liberal reward. DR. 2166.

## LOST, FOUND, STRAYED—
### And Stolen

DOG, lost, small brindle Boston bull terrier, female, name "Betty." No tail. Lost Monday near Mission st. and Los Robles. Reward for return. 1000 S. LOS ROBLES AVE., Pasadena. Fair Oaks 7386.

DOG lost. Japanese Pomeranian female, black, curly hair, white breast, brown spots over eyes. Answers by name of Beauty. Last seen at 5th and Bixel sts. Return to 465 BIXEL ST. DRexel 9120. Reward.

DOG, Airedale, female, black body, tan legs and stomach. Phone number on collar. Belongs to a little boy. Lib. reward. Ph. 51674.

DOG, $25 REWARD. French Bull male, dark brindle, white chest, strayed, 4474 VICTORIA DR. PARK or vicinity Pico. EM. 0084.

DOG found near Coliseum. Boston bull, female, mixed breed. Collar fastened on with small bolt. Call HU. 5330-J.

DOG found. Brindle terrier. Address N, box 158, TIMES OFFICE.

DOG, English Shepherd puppy, lost; children's pet. 1730 N. LA BREA. GR. 5207.

DOG FOUND—Male, part English setter. Call ALHAMBRA 2361.

EARRING, pearl drop, lost, reward. Ph. CA. 6868.

PACKAGE containing lace dress in P. E. station, L. A. Reward for finder. Phone VAndike 4865. 308 CENTRAL BLDG.

PIN, lost, on Wilshire bus, Tuesday morning or between 8th and Grand and May Co. Small gold 4-leaf clover. Valuable only as keepsake. Reward. FI. 0718.

PIN lost, heart shape, amethyst breast pin, surrounded with pearls. Reward. RE. 9813.

PIN, lost, diamond horseshoe. Liberal reward. Phone GArfield 5490.

PORTFOLIO lost; between Flintridge and West Hollywood, brown, contains bit, jersey and catalogue, marked outside Arthur de C. Hamilton. Ph. HU. 2456.

RING, lost, white gold, sapphire, setting, on Monday or Tuesday of this week, reward. Address N, box 220, TIMES OFFICE.

LIBERAL reward for return of black caracul full length coat, Kolinsky collar and cuffs, lost May 11. Finder notify TOPLIS & HARDING, INC., 216 Story Bldg. Phone ME. 4660.

$10 reward for information leading to recovery of new 34x7.30 Federal balloon cord stolen. Slightly marred on side walls. Ph. Wash. 8945 after 6 p.m.

DOG, lost, German Police, female. PLEASE HELP FIND. $25 REWARD. Phone 598589 or TH. 4150.

LADIES' bag, left in wrong auto at Hollywood and Kingsley. Tues. p.m. GR. 8835.

## SPECIAL NOTICES—
### Miscellaneous

BETTER EARLY THAN TO MISS OUT. TELEPHONE YOUR SUNDAY ADS TO THE TIMES FRIDAY OR EARLY SATURDAY—METropolitan 0700.

### Baths and Massage

NORMAN HEALTH SYSTEM OF SWEDISH MASSAGE. Chiro. adj., violet rays, electricity. Attn. both sexes. Carlton-O'Keefe, nurses. Hrs. 9 to 8. Suite 1008 HAAS BLDG., 219 W. 7th st., cor. Bdwy.

MISSES CARTER & MANTELL, NURSES. Elec. cab. baths, Swed. massage, violet rays; spec. REDUCTION course this wk. Results guar. Oper. both sexes. Hrs. 9:30-7. Sun. 10-2. No-Life Inst., Suite 215 Haas Bldg., 219 W. 7th, cor. Bdwy.

ELECTRIC cabinet, Swedish massage baths. HAARBY, REEVES & HUNT, NURSES. Operators both sexes. Hours 9 to 9. Sun. 10 to 2. Suite 919 CONSOLIDATED BLDG., 6th & Hill sts. TUcker 4080.

PACIFIC HEALTH INSTITUTE. Miss Reese, Mgr. 318 W. 6TH ST., ROOM 332. HOURS 10-7. SUNDAY 10-2. Operators both sexes.

DAVIS method elec. cabinet sweat, $2; mineral bath and massage, $1.50; graduate nurses in attendance. MISS FOSTER & TAYLOR, 106 N. Vernon. Hrs. 10-6 p.m. Sun. 10-3.

ELECTRIC cabinet sweats, massages, chiropractic adj. Misses Allen & Mills, nurse attendants. Oprs. both sexes. 225 CONSOLIDATED BLDG., 6th & Hill Sts. Hrs. 9 to 9. Sun. 9 to 2. TU. 7216.

MED. baths and mass., $1.50. Cab. sweats. Joyce Le Plante and Miss Eaton, Grad. nurses. Hrs. 10-8:30; Sun. 10-2. 235 W. 32ND PL., corner Moneta.

MISSES Nyberg and Nyberg, 108 N. Spring, Rm. 3, good sw. massage, cabinet baths, elect. treat., spec. treat. for nervousness, rheumatism. Hours 9-9. Sun. 10-2.

NOW! NOTHING LIKE IT IN SCIENTIFIC MASSAGE, CABINET VIB., ELEC. TREAT. NURSES ATT. OPRS. BOTH SEXES. HRS. 10-7. 126 W. 3RD. RM. 503.

1253½ W. 7TH ST. Marathon bath, massage; stay all night. Apts. both sexes. Ruth Harrison, Miss Lambert, gr. asst. Under new management.

ADEL RIBBLET. Scalp, massage, mineral & facial treatment. Operators both sex. Hours 10 to 7. 1125 S. FIGUEROA.

SCIENTIFIC massage, sun lamp, violet ray radium, sulphur and cabinet sweats. Graduate attendants, both sexes. 223 Union League Bldg., 2nd-Hill. VA. 4270.

CABINET sweats & Sw. massage, $2.00. Chiro. adjustments. New Management, by new operators. 527¼ SO. HILL ST., 2nd fl.

TRI-CLAST & Swedish massage treatments, sun rays, tri-clast sweats. Graduate nurses in attendance. Physician's diagnosis. 2008 W. SIXTH ST. Hrs. 10-7.

ISHAM AND ECKMAN, grad. nurses. TRI-CLAST sweats, massage, mineral BATHS, hot oil rubs. Grad. of Eckman's Chicago. 126 W. 3rd. Office 305. Hrs. 10 to 7.

MASSAGE & manicuring. Miss Russell, Miss Mitchell. Rm. 234 STACK BLDG., 4th & Bdwy. 10-9. Open Sundays.

JUNE TAYLOR. Manicure—Massage. 508 1-3 S. OLIVE. HRS. 9-10.

MISS ELLEN EASTMAN, AGENT, GLOVER'S REM. MANICURING. 325 S. GRAND SUITE 314. 3RD. FLOOR.

MASSAGE and reducing treatments at your home by young graduate nurse. Expert. HU. 2408-J.

MASSAGE, Violet Ray, Vib. Alcohol rubs. $1 up. Oprs. both sexes. 9:30-5:30. 419 DELTA BLDG., 426 S. Spring.

EPSOM salt baths, massage, chiropractic adj., violet-ray and oil treatments. 1608 MAGNOLIA. BE. 8220.

N. LANE, 1542 W. 7TH ST. MANICURING—MASSAGING. Hrs. 10 to 6. Open Sunday.

YOUR HOME OR MINE. MABLE CRAWFORD. Massage, violet ray, cabinet baths. 848 W. Jefferson. BE. 3650.

STAR Japanese Baths and Massages. Internal baths, scrub baths, oil rubbing. Operators both sexes. 215 N. SAN PEDRO.

FRANCES E. WELLS, D.C., chiropractic adjustment and manipulative treatments. 314 I. W. Hellman Bldg. Hrs. 9-5:30.

MASSAGE, manicuring. Miss Raymond & La Verne. Operators both sexes. 428 Union League Bldg. 2nd & Hill. 10-9 Sun.

MASSAGE and reducing treatments at your home by young graduate nurse. Expert. HU. 2408-J.

LUCILLE WEBBER, D.C., & Miss LeRoy, R.N., TU. 1371. Sun ray, scient. massage, Chiro. adjust. 225 I. W. Hellman Bldg.

FIRST-CLASS massage and bath. Open Sun. Oprs. both sex. 1018½ S. OLIVE.

EXPERT European masseuse, licensed, wide exp. Private. NELSON. VAndike 8366.

MAE E. CURTIS—Elec. massage, violet ray. 344 S. GRAND. Apt. 21-23. 10-8.

HEALTH Treatments, sweat baths, elec. massage. 254 S. Bdwy. 9 to 9. Opr. both sexes.

MINERAL baths & massage, oper. both sexes. Hrs. 10 to 6. 1110 SO. OLIVE.

MASSAGE, BATH, OIL, ELEC. TRTMTS. 650 S. FIGUEROA. APT. 215. (Open Sun.)

MASSAGE, scientific nurse attnd't for nervous people. 1125½ SENTOUS. Apt. 1.

ELECTRO-THERAPY massage. 823½ W. Pico. Phone WE. 3880. "P" car.

MISS GILBERT, elect. scalp treatments. 308½ S. Figueroa st. 2nd floor. Apt. 5.

LILLIAN BURTON, Nu-Foot massage, 628 SAN FERNANDO BLDG. Closed Sunday.

MAE Whatley, manicure, scalp treat. 318 W. 5TH. Rm. 327. Hrs. 10 to 5:30.

DANDRUFF cured, violet ray treat. Manicure. 536 S. Bdwy. Rm. 502. VA. 5174.

### Beauty Aids

WHY SUFFER UNWANTED HAIR? When by an entirely new method a permanent cure is guaranteed? Not electrolysis. Not a depilatory. BOOKLET FREE ON REQUEST. JULES M. MARTON, Ph.D., 729 Consolidated Bldg. TRinity 8337.

PERMANENT WAVE, $10. Marcel effect, ringlet curl. 3806 W. 1ST ST. WA. 2411. Near Vermont.

FACE lifting, with or without surgery. Painless peeling. Lucile Frances method. Hrs. 12 to 5. 424 S. Bdwy. Suite 512.

EXPERT PERMANENT WAVE, $9 AT YOUR HOME. $10. GA. 6507.

ALL BEAUTY AIDS, inc. hair trim. Expert operator. 1335 W. 11TH. 554458.

### Medical

PROMINENT PHYSICIAN'S WIFE tried every preparation heard of, or prescribed by her husband for LEUCORRHEA or WHITES with no success. She states that four treatments of LU-KO-TIVA have cured her. Doctor now prescribes it to all patients suffering from female complaints with remarkable success. At all drug stores. Money back if not satisfied.

MAN DOCTOR over 30 years, only chronic, recent and germ diseases, blood and urine tests, NO CHARGE. Vegetable medicines used only by himself. Genuine 606 and gland. No delay from work. Hours 10-6. Sun. 10-12. 219 Douglas Bldg., cor. 3RD & SPRING STS.

L—L—L. Guaranteed cure under blood test. Call or write for literature. West Remedy Co., 302 H. W. Hellman Bldg., L. A., Cal.

MEN—see successful specialist for chronic or recent disease. No delay from work. Latest methods. My own medicine. Ex. free. 247 S. BROADWAY.

## SPECIAL NOTICES—
### Miscellaneous

### Medical

DRS. SHORES & SHORES, SPECIALISTS. Catarrh, deafness, head noises, hay fever, asthma, rheumatism, eczema, neuritis, piles, epilepsy, goiter, insomnia and other CHRONIC DISEASES of nerves, blood, skin, lungs, heart, stomach, bowels, bladder, kidneys, liver. A specialty for 31 years. 602-3-4 LISSNER BLDG., 524 S. Spring St., Los Angeles. Hours 9-5. Eves. 7-8. Sun. 10-12.

ABRAMS BLOOD TEST FREE. Electronic method relieves chronic diseases when others fail. 1419 W. 11TH.

MARIE A. MICHEL, M. D., ex-interne of hospital, 328 W. 41ST PL., 2 to 4 p.m.

### Sanatoriums, Hospitals, Etc.

THE WESTLAKE CONVALESCENT REST HOME gives wonderful care to all patients. Graduate dietitian and masseuse. Aged people given permanent home. Rates $20 a week up. 1115 S. LAKE ST. DU. 8196.

SCIENTIFICALLY trained nurse will care for nervous convalescent or paralytic case in our home. Excellent cuisine. A1 accommodation. Phone 592227.

A PLACE TO GET WELL. Rest home, pleasant surroundings, mental, elderly or semi-invalids. Prof. care, natural methods. Reas. Phone 557505.

MOUNTAIN GLEN HEALTHATORIUM. Rest Home. Special medical care. Nursing, comfort, excellent table, finest location in California. Box 105, SIERRA MADRE.

PRIVATE nurse would like semi-invalid to care for in her own home at 777 ACACIA AVE., Hawthorne, Cal. Can give high references.

EL MONTE Sanitorium for the treatment and care of a few select cases of narcotic drug addiction. Phone El Monte 109-J-1.

EVENTIDE REST HOME. For aged, infirm and convalescents, accentuating home life. Individual diet, physicians' & Nurses' care. GArf. 3275.

ARE YOU LOOKING FOR A HIGH dry, warm climate, clean accommodations and excellent meal at a reas. rate? Then Ph. SU. LAND 372, RIGHT NOW.

REAL home for elderly, nervous & rheumatic cases. Best of care. $45 mo. and up. HU. 1827.

GRAD. nurses will care for semi-invalids & convalescents in private rest home in West Hollywood. HE. 0550.

TRAINED nurse care for 1 or 2 aged or afflicted in her splendid home. 766252.

EDGEWARE REST HOME. CONVALESCENTS. PH. DR. 3808.

BOOK NOW—Spec. rate July, Aug. Elysian Maternity, 1227 Elysian Park ave. 51306.

CONVALESCENT INN, elevation 1800 ft. Rates reas. Glendale 2045-R-13.

### Society Meetings

STRANGERS SOCIAL CLUB. Meets every Tues., Thurs. and Saturday at Music Art Hall, 233 S. Broadway, 7 to 11:30. Cards, games, modern and old time dancing. Join us and get acquainted. Quadrilles every Tues. eve.

### Detectives

KANE DETECTIVE AGCY., 736 Loew State Bldg. Ph. BRoadway 2706. All branches detective work. Charges moderate.

SECRET INVESTIGATOR. Expert locators. A. E. SMITH, Wilcox Bldg. VA. 4175.

### Chiropractic

CHIROPRACTIC TREATMENTS—Given at Los Angeles College of Chiropractic, 920 W. 10th st.; also at branch, 904 S. BROADWAY.

### Osteopathy

7 TREAT. $10. Mag. blanket sweats, ultra violet ray, etc. 904 Haas Bldg. VA. 2957.

### Auto Trips and Travel Offers

DRIVING to Iowa and Minnesota, sometime next week. Would like two passengers. One who can drive car part of time. Call evenings. D. W. ALLEN, 1208 N. Chester, Pasadena. Ster. 0162.

GOING to El Paso. Lady would like to have couple or young lady to share part of expense of car. Phone VE. 1538.

WESTERN AUTO TRAVELING AGENCY. CHICAGO, VIA KANSAS CITY, DENVER. CADILLAC. MAin 4607.

LEAVING for Idaho at once in Ford via Portland or Salt Lake. Take 1 or 2. Address O, box 267, TIMES OFFICE.

GENTLEMAN wants to go with party driving back to Kansas soon. T. L. HOOKER, 436 Granada st., El Monte, Cal.

SHARE expenses with someone going to Iowa by auto. References. GArfield 3269. 5530 MONTE VISTA. Hughes.

WANTED—A ride to Porterville or Tulare, Sunday evening, share expense. DE. 5340.

CLOSED car for Frisco. Accommodate 2. Main 4607.

WILL take 2 people to Chicago. Reasonable. UNiv. 4298.

SEATTLE, reliable business people, leave Fri. or Sat., take 3. CA. 4550.

## SPECIAL DINNERS—
### Good Eating Places

REAL MEXICAN DISHES. TRY US. AZTEC INN. 1324 WILSHIRE. 556850.

## PERSONALS—
### Business

M. P. DIRECTOR wants partner with $2000 and artistic or business qualifications to assist in producing a series of one-reel fantastic comedy, sold in advance. No stock or promotion scheme. This is the real thing. Ph. 598304.

WANTED—Information concerning activities of collection agencies who use raw methods in their work. Threatening letters and other documentary evidence especially desirable. Confidential. Address N. box 259, TIMES OFFICE.

HIGH-CLASS ENTERTAINMENTS ALL KINDS, ANY OCCASION. HILL-HERBOLD AMUSEMENT ENTERPRISES. VA. 1831. 203-4 MASON OPERA HOUSE.

OWNER going abroad, will sacrifice rustic studio home. Six rooms and bath. Modern conveniences and large stone fireplace, furnished in antiques. Terms. Owner at 10706 BLUFFSIDE DRIVE, Universal City, Los Angeles.

BEAUTIFUL lots, Inglewood Cemetery. La Sal section, near Mausoleum. Owner will sell at right price. Write Box 908, TIMES OFFICE, Long Beach, for particulars and appointment to see lots.

HAVE YOU A MOTHER YOU ARE NOT ABLE TO CARE FOR IN OWN HOME? HAVE HER CARED FOR BY GRADUATE NURSE IN CONGENIAL SURROUNDINGS. FROM $100 MONTH UP. PHONE 592-227.

EUROPEAN TOUR, party congenial friends touring seven countries, with conductor, room for few more. 4522 ST. CHARLES PL. 762777 or 595036. Circulars.

FOR $25, a young artist can render you a small clay bronze statue of yourself, work accomplished by photo process. Address O, box 206, TIMES OFFICE.

½ INTEREST for work, capital. 200 acres, level, irrig., ditched. Ele. 2200. Any fruit, alfalfa, 1-8 mi. ry. sta. CHRISTIANSEN, P. O. 458, Culver City.

FREE—Box of Belcano face powder special; marcel, shampoo, manicure $1. BELCANO, 919½ S. Bdwy. VA. 2558. Bring this ad.

LOOK YOUNG. ACT YOUNG. FEEL YOUNG. MOST EFFECTIVE REJUVENATING TREATMENT KNOWN. HEALTHATORIUM. 1053 S. WESTERN. 719-39.

MEXICO—Widow will sac. all or part 17-000-A. ranch, mod. house, 1 blk. R. R. depot, incl. cattle, farm imple., $15,000 land contracts. Terms. Ph. AT. 1355.

ANYONE suffering from piles can hear everything to their advantage. ROOM 442-44, 108 W. 3rd st. 25 yrs. experience. No operation. Free booklet.

DECORATING studio on Wilshire Blvd. Will take furniture, objects of art, etc. on consignment. Address O, box 239, TIMES OFFICE.

RESPONSIBLE party wants standard grand piano. Will buy for cash, pay small rent or advance loan on same. Address N, box 128, TIMES OFFICE.

FOR ADOPTION—Exceptionally fine male child 1 week old. Only those of established position please reply. Address A, box 384, TIMES BRANCH.

JEFFRIES LEASES, 1-5 ACCUMULATIVE, FOR SALE CHEAP. LYMAN, DUnkirk 4815.

LONESOME CLUB. Monday, Fri. eves. 7 to 11. Old-time dancing, songs, visiting for lonely folks. "HORNE'S," 936 W. 7th.

INVENTORS! We protect and sell your inventions. CONSULTATION free and CONFIDENTIAL. 541 DOUGLAS BLDG.

ANNANDALE membership for sale, will pay transfer fee and accept securities. Address M, box 96, TIMES OFFICE.

WILL exchange rancho membership country club for radio, live stock, saddle or auto. MISS EDMUNDS, HOlly 4023.

ENCINO Country Club membership including cabin site, near clubhouse. BOX 46, Owensmouth, Cal. or Phone 20-W.

$400—INCLUDING trans. California Country Club, regular membership. Address A, box 554, TIMES BRANCH.

WANTED—L. A. Country Club membership for cash. State lowest price. WA. 0495.

ARTIFICIAL TEETH REPAIRED. 424 Bryson Bldg., 2d Spring. AN. 6208.

SACRIFICE JEFFRIES CUMULATIVE lease, 1-5. Need cash urgently. TRinity 8348.

FACE repair, for particular people. MLLE. DE DESLEY, 712 Loew's State Bldg.

LIFE membership EDGEWATER Club for sale cheap. Phone HE. 0966.

WANT woman needing desert climate to share cabin. Rent free. BE. 3686.

WANTED—Membership in Women's Athletic Club. Add. O, box 252, TIMES OFFICE.

ALL club memberships, golf, beach, ath. bargains. Brace, BR. 4144, Detwiler Bldg.

### Inquiries—Missing People

ESTHER Hancock will get some valuable information if she writes or calls at 1551 LEMOYNE ST., Los Angeles.

RICHARD—Telegram received. Please write. MOTHER.

A. J. GEBHART, call at Los Angeles post-office for important letters.

## BUSINESS ANNOUNCEM'TS
### Miscellaneous

SALES, LEASES AND INSURANCE. MONEY TO LOAN. METCALF & RYAN, REALTORS. Pacific Finance Bldg., 6th and Olive. TRinity 6711.

LAACK & WILLIAMS, REALTORS. Residence, business and income property depts.; rentals and leasing. 200 PANTAGES BLDG. TRinity 3641. 7th at Hill. TRinity 3641.

LIBERTY BELL FURN. FINISHING SHOP. New & old furn. finished. All kinds leather patches vulcanized and redyed. 106 S. BEAUDRY. ME. 6081.

ALL CLASSIFIED ADVERTISEMENTS FOR THE SUNDAY TIMES MUST BE RECEIVED BEFORE 7:30 P.M. SATURDAY. GET YOUR ADS IN EARLY.

AWNINGS—Windows, $5. PATIO PORCH painted stripes, from $25. Stores $18. CAMPBELL AWNING CO. AXridge 0510.

DOUGLAS PRESS. PRINTING ALL KINDS. 1000 PRINTED BUS. CARDS, $2.50. 728½ S. SPRING ST. FA. 1288.

CAMPING GOODS. I buy, sell, trade or rent. Bonner. 1126 E. 58th Pl. HU. 7704.

TRY Spring Wells Lee Hong Cheng E. Fancy Spec. Asstd. Chop Suey. 3277 W. 10TH.

LOS ANGELES CAN CO., 303 and 313 San Fernando Road. CApitol 0380.

FURNITURE repaired or upholstered at your house. Samples shown. AX. 4614.

### Attorneys and Counselors

C. C. CASWELL, ATTORNEY. ADVICE FREE. General practice. Private, confidential. 206 WESTERN MUTUAL BLDG., 321 W. 3rd st.

ALL LEGAL MATTERS; ADVICE FREE. LEONARD, 902-904 Broadway Arcade. Also eves. Tues. & Thur. 7-9. TU. 7608.

FREE law, all cases confidential, 20 yrs. exp. 546 Douglas Bldg. AT. 8705; eve. 5-8.

ADVICE FREE. ALL MATTERS. W. A. JENKINS, 910 MARSH-STRONG, 9TH-SPR'G.

### Accounting, Auditing

ACCOUNTING and factory cost systems installed, business engineering, audits, financial statements, bkpg. serv., tax ret. & claims. Accounting Service Co. FI. 4292.

ACCOUNTING & bookkeeping services rendered evenings. PHONE 558-012.

### Auctions and Auctioneers

AUCTIONEERS—C. H. O'CONNOR & SON. Real estate and insurance. 300 Bank of Italy. Phone TRinity 1061.

### Appraisals

THE EVANS-LEE CORPORATION of which Mr. Hugh Evans, Chief Appraiser of the California Bank for several years, is president, are prepared to make appraisals of all classes of property.

508-9-10 CALIFORNIA BANK BLDG. MEtropolitan 3148.

DIAMONDS appraised, identified. Bought & sold. 916 COML. EXCH. BLDG., 8th & Olive. TU. 6873.

### Contractors and Builders

BUILD WITH OUR MONEY.

WE WILL BUILD FOR YOU ON YOUR OWN TERMS. PAYMENTS LIKE RENT—OR PART CASH OR CASH WHEN BUILDING IS COMPLETED.

WE DO NOT REQUIRE ADVANCE PAYMENTS.

WE WILL ASSIST YOU IN GETTING A HOME IF YOU HAVE A LOT PAID FOR OR IF YOUR LOT IS PARTLY PAID FOR.

WE ADVANCE ALL OR PART OF THE NECESSARY MONEY WITHOUT ANY EXTRA FEES OR BONUSES.

WE DO NOT EMPLOY SALESMEN.

WE HAVE NO SCHEME DEALS.

WE WILL FINANCE AND BUILD ANY KIND OF BUILDING, FROM A FOUR-ROOM DWELLING TO A DE LUXE APARTMENT.

BUILD WITH OUR MONEY.

TIFAL & O'CONNOR.

SUITE 520 CHAMBER OF COMMERCE BLDG., Broadway at 12th St. TR. 5438—5439.

ASK YOUR BANKER.

A RELIABLE CONTRACTOR. 6-ROOM SPECIAL, $2950. 100% financed. Terms like rent. Bank reference. Free plans. Personal supervision—start to finish. PAUL J. SHETTLER COMPANY. Phone 554140. 1044 Ingraham st.

WE FURNISH ALL MONEY. NO BONUS. No extra charges, and build for you a 10-unit bungalow court for $15,000. Convert your unrestricted lot into income. F. H. BUTTERFIELD CONSTRUCTION CO. 715 Commercial Exchange Bldg., 8th and Olive. FAber 6821.

BUILD NOW. IF YOU OWN A LOT we will furnish the money and build for you. Terms like rent. FREE PLANS. Call and see us. EDWIN S. DOUGLAS, General Contractors. Ph. TUcker 2130. 601 Stock Exchange Bldg.

100% FINANCING. We will build and finance a home or income property on your lot whether same is clear or not. We do our own building and financing and accordingly can give you low cost. See our completed buildings. GLOBE INVESTMENT COMPANY. GRanite 3436. 5562 Hollywood Blvd.

PARTICULAR PEOPLE—Before doing anything about your plans or building construction talk with DICK, 591-549. ECCLESIASTICAL, RESIDENTIAL, COMMERCIAL.

BUILT ON YOUR LOT. Garage 9x14, $44.50. Other sizes in proportion. Samples at yard. HONHOLZ BROS. AXridge 4984. 528 E. Slauson.

GET our plans and figures before building your home or income property. Plans furnished free. Estimate cheerfully given and we take care of the financing. CLEMONS & DORAH, 766277.

$2850—Six-room home, complete, financed 100%. We build anything. L. R. HUBBARD, 302 Hillcrest Bldg. TUcker 9701.

PLANS and specifications at reas. rates; Will build, finance and save you money. References. WM. KERR, 4916 S. Western. UN. 6033.

WILL build 5-rm. frame bung. with hardwood floors complete for $2100. 4-rm. bung., for $1600. A. J. RICHARDS, 1615 W. 45TH ST. Ph. VEr. 6482.

I LOWER all bids, cost plus 5 per cent or contract. Plans free, loans secure. Reference & bond. Call DRexel 3083.

I BUILD duplex houses complete for $2800. Also take lots or trust deeds. DE. 2944.

WILL BUILD & FINANCE your home 100%. G. T. LITTLE, 701-5 Spring Arcade Bldg. FAber 3156. DUnkirk 7199.

PAINTING, carpenter work & repair., mod. prices by REINHEIMER & MARTEN, 2018 Boston ave., Graham. VA. 5128.

CARPENTER contractor, flats, apts., bung., remodeling, repairs specialty. Louis De La Croix, 764 N. VAN NESS AVE. HO. 6528.

WE FINANCE & BUILD. LE BELL CONSTRUCTION CO., THornwall 3493. 3006 S. Western.

$1600 SPECIAL—4-room modern colonial complete. Hdw. floors. See this. BUILDER, GR. 5174 eve.

GARAGE, $45 up, any size, anywhere, shell of small house, $150. 613 W. 54TH ST. Phone AXridge 8781.

ALL AROUND carpenter, day or contract. Will finance. Call 592517.

GEN. cement contractor, 1st class workmanship guar. Est. free. DU. 5760.

TILE work, drainboards, bathrooms, mantels, estimated. RODENWALD. 70116.

HARDWOOD floors cleaned, waxed, etc. Machine sanding. HANSLER, 75515.

PLANS DRAWN. Reasonable rates. 439 SAN FERNANDO BLDG., 4th & Main.

PLANS DESIGNED to order, $2 per room. 3327 W. PICO.

CEMENT work, all kinds, free estimating. Prices right. DElaware 4539.

GRADING, PLOWING, LEVELING LOTS. PHONE ANgelus 4978.

PLANS and specifications, $4 per room; work guar. 551 N. VERMONT. 590034.

$2850. 6-RM. STUCCO COMPLETE. Finance. See plans. Remod. DE. 8858.

GENERAL team work, excavating and grading lots. HUmbolt 5281-M.

OLD FLOORS refinished. Quick work. Reasonable. BRAMWELL, DElaware 7541.

CEMENT work, drives, walks, steps, etc. Day or contract. AT. 4813.

PAINTING and paperhanging—H. V. RANDALL CO. 118 S. Fremont ave. BR. 0281.

DESGR., BLDR. NO JOB TOO SMALL OR LARGE. GEO. GARDNER. UN. 0755.

ALL kinds of brick and cement work. 1437 W. 60TH ST. TH. 4925.

CEMENT all kinds, reas., but good. Machine mix. JORDAN. Ph. MA. 8607.

PLASTER contracting, tinting, plaster repairing, 1st-class workmanship. AX. 6658.

PLASTERING—Patching, done. First class work. Call DE. 3637, or HU. 5808.

CEMENT work wanted; machine mixed. 531 W. 40TH PL. AX. 1543.

PLANS DRAWN TO ORDER. VERY REAS. RATES. 518 LISSNER BLDG. VA. 6156.

BUILDING PLANS—CONCRETE WORK, SUPERVISION CONTRACTS. 590427.

ARCHITECTURAL PLANS to order reas. We finance. 214-15 Lisner Bldg. ME. 1950.

CARPENTERING, cabinet making, alterations or rep. Day or contract. DR. 0151.

### Bids Wanted

CONTRACTORS AND SUB-CONTRACTORS, etc., to figure on courts, apts., brick and concrete bldg., bungalows, etc. CAL. STATE ASS'N., CONTRACTORS & BUILDERS, 208 TO 216 NEW CHAMBER OF COMMERCE BLDG. TEL. BR. 1519.

## BUSINESS ANNOUNCEM'TS
### Miscellaneous

### Manicuring, Chiropody Scalp Treatment

I GROW HAIR, SCALP SPECIALIST. G. H. RICHARDSON, 2033 W. 7th st. DU. 5872.

### Cesspool Cleaning, Septic Tanks

ACME CESSPOOL CO. Pumping and Construction. DRexel 3158. DRexel 3489.

CESSPOOL drain. War veteran's improved method assures permanency. AT. 6186.

CALIFORNIA CESSPOOL CLEANING CO., DRexel 1512. Underground drainage.

### Florists and Nurseries

SALE ON PLANTS. —20% OFF— April 1st to June 30th. ASAHI NURSERY. 7285 SANTA MONICA BLVD.

GEORGE'S NURSERY CO. All kinds of nursery stock. 7845 Santa Monica Blvd., Hollywood. Citrus fruits our specialty. $75 hundred. GR. 4733.

BIG CLOSING OUT SALE. 35 to 50% reduction. Entire nursery stock of roses, shrubs, etc. Sacrificed. 3580 S. WESTERN AVE.

HIGHLAND NURSERY. Has numerous carefully cultured plants. See them. 1137 HIGHLAND AVE.

SUN NURSERY CO. ROSES & ORNAMENTAL SHRUBBERY. Ph. AX. 1652. Cor. San Pedro & Jefferson.

LANDSCAPE GARDENER. EM. 6060. FRANK'S NURSERY. 1460 W. JEFF.

### Carpet and Rug Cleaners

HAVE your rugs cleaned & rep. by native expert. Work guar. & rugs insured. N. Y. ATTARIAN, 2382 W. Wash. EM. 0560.

### Patents and Patent Attorneys

HAZARD & MILLER—H. MILLER, former member Examining Corps U. S. Patent Office. Library containing record of all U. S. patents open to public. Booklet free. 506 CENTRAL BLDG., 6th & Main.

A. K. MARTELL, REG. PAT. ATTY. IN U. S. & CANADA. 18 YRS. IN L. A. 124 W. 4TH ST. SUITE 471. FREE ADVICE. MODERATE ATTY. FEES.

WILL buy patents or processes pertaining to motion-picture industry. Write particulars. Address Z, box 378, TIMES BRANCH.

A. J. FARNSWORTH, PATENT ATTORNEY. Elec. & mech. expert. Consul. invited. 1123 Story Bldg., 6th & Bdwy. TU. 1307.

PATENT & TRADEMARK information free. Moderate atty. fee. MARTIN P. SMITH, 221 Consolidated Bldg. MEtro. 4825.

KUNKEL STAMPING & MFG. CO., 427 E. Washington st. ATlantic 4326. Tool and die making, sheet metal products.

F. E. MAYNARD, Patent Atty. 20 yr. exp. PATENTS, TRADEMARKS, COPYRIGHTS. Information given. 704 S. SPRING.

## EDUCATIONAL — SCHOOL
### College, Private Instructions

LEARN ELECTRICITY. EARN MORE MONEY. Big future, better jobs and higher wages to men who are trained electricians. We guarantee to qualify you. Largest school in West. Indorsed by industry. Complete equipment. Special low rate. Come out today and get full information or write for FREE catalog; also open evenings. Mon. and Thurs. until 9:30. NATIONAL, 4006 S. FIGUEROA.

200 TEACHERS prepared by us during the past five years have passed county teachers' examinations. Next examination July 1, 2, 3. L. A. COACHING SCHOOL, 1609 W. 9th st. DU. 1416.

COACH NOW FOR CO. SCH. EXAMS. DAY & EVE. INDV. INST. KURTZ EDUCATIONAL SERVICE, INC. 704 Hollingsworth Bldg., Hill & 6th.

NIGHT SCHOOL—Mon., Wed. & Fri. Enter now. Small classes. L. A. COACHING SCHOOL, 1609 W. 9th at Union. DU. 1416.

### Musical and Dramatic

FOR best musical talent call MRS. CRANE, HO. 1870, morns., eves.

FRENCH lessons by French lady, graduated from Paris. Ph. bet. 8 & 10, MAin 6199.

LIMITED number saxophone beginning students. Call AN. 1405.

### Professions and Languages

SPANISH QUICKLY TAUGHT BY SPANIARD. Small classes. A private. Translations. Prof. B. F. CUE, 823 W. 5th. VA. 3914.

BERLITZ METHOD SCHOOL OF LANGUAGES, Spanish, French, Italian, native teachers. 628 S. ARDMORE. DR. 0016.

### Dancing

WALTZ, FOX-TROT, ONE-STEP. Beginners' course, 6-hour lessons and 10 hours' practice, $5. Priv. lessons, 75c, 10 a.m. to midnight every week day. We guarantee to teach any one to dance who can walk. Children's classes, eight-hour course, $2.50 every Saturday morning at ten. Mothers, guardians welcome. WILSON'S DANCE STUDIO, 417 W. 5th st. MAin 1987.

75c—½ HR. LESSON—75c. PRACTICE LESSON 10c. NAT. COLLEGE, Orange Grove Theater, 730 S. Grand.

LADY WILL TEACH BEGINNERS OR ADV. Your home or mine. Tel. 74606.

DANCING taught by young lady in private home. For app't. call EM. 9046.

### Beauty Culture

FLORENTINE Beauty College teaches Marcel, water waving, hair dressing, dyeing, henna packs, hair mfg., permanent wave. BOYER & ALCOTT, 322 S. Bdwy., 3d fl.

LADIES learn hairdressing, Marcel waving, hair mfg. LEADER COLLEGE, 706 S. Hill, 4th floor. See Inst. Course ad.

## WANTED—HELP—
### Male

### Miscellaneous

YOUR FORD IS YOUR FORTUNE. If you are not getting it out, write to us today and we'll show you how. We absolutely know, because we have a hundred Ford owners who have proved it, that any man with a Ford can be put in a way to make the biggest money he has ever earned in his life. Write today. AIR-LOCK PRODUCTS, 216 W. 28th st., corner Hill. HUmbolt 8832.

WANTED—Information concerning activities of collection agencies who use raw methods in their work. Threatening letters and other documentary evidence especially desirable. Confidential. Address N. box 259, TIMES OFFICE.

STENOGRAPHER, mine, country ....$150
DRAFTSMAN, structural steel ....$200
DRAFTSMAN, art concrete ....$175
DRAFTSMAN, structural steel ....$200
HUMMEL BROS., 529 Towne Ave.

YOUNG man wanted to deliver and do general work in small wholesale house; chance for advancement if willing to work. 806 N. SOTO ST.

WANTED—Newspaper cameraman; give experience and salary expected in first letter. Address O, box 175, TIMES OFFICE.

MAN to take orders with crew manager. Experience unnecessary. Salary and commission while learning. MANAGER, 614, 130 S. BROADWAY.

MAN leaving L. A. Fastest selling article on market. Every demonstration a sale. Come and be convinced. Call bet. 10-2 only. Closed Sun. 1130 W. 84TH ST.

MAN experienced in house to house selling, to take charge of laundry route. Must deposit cash bond. See MR. VOGEL, 779 TOWNE AVE.

MEN FOR ADV. CAMPAIGN, $6 TO $10 PER DAY. HUSTLERS CAN MAKE MORE. APPLY 912 LOEW'S STATE BLDG.

ELECTRICAL distributor wants 2 men. No experience, but good required. Call 8 to 9 a.m., 4 to 6 p.m. L. & G., 819 E. 1st st.

100 SCHOOLBOYS needed for selling Shriners' stickers. Bring small deposit & call 922 S. HOPE. TU. 9731.

WANTED—Young man, run boulevard t. stand on commission. Must have $100 cash bond. 5968 MONETA AVE.

DRIVERS, young men can earn good wages driving Black and White cab. Apply 400 S. OLIVE ST., bet. 9 and 12 a.m.

WANTED—Three neat-appearing men. Apply 2 to 5 at REAL STUDIO, 525 S. Brdwy., 5th floor, ask for Mr. Simmons.

BOYS—Sell Shrine pennants, full or part time. Make 10c on every 25c sale. 516 SO. LOS ANGELES ST.

AUTO MECHS., WASHERS, PAINTERS, RAD., FENDER & NIGHT MEN, SEE AUTO EMP. AGCY., 128 N. MAIN.

STRONG boy to work in laundry, start, $16. Park laundry. 5725 SOUTH PARK AVE.

MIDDLE aged man, take care auto park, evenings, 5-12. $10 a week. 1011 S. HOPE ST.

WANTED—An experienced man who speaks Spanish for grocery and fruit stand. Address A, box 409, TIMES BRANCH.

WANT party to work part time in exch. for room rent. Address Z, box 411, TIMES BRANCH.

AUTO mechanic. One who understands carburetors, good money. LOVELACE, 640 S. Olive.

TYPIST & general office man, local experience, young. $25 wk. to start. No fee. MURRAY & READY, 504 Towne Ave.

WANT experienced collectors with conveyance. $5 to $5 salary. Call early. 339 SAN FERNANDO BLDG. References.

MANTEL DECORATOR WANTED FOR LOS ANGELES & VICINITY. MUST BE EXPERIENCED. APPLY 3806 S. WESTERN.

AUTO HELP of all kinds. Call 1316 S. GRAND. Automotive Agencies.

MECHANICS, Ford, $5.40 day advance. Rapid Placement Agcy., 218 S. Bdwy.

A-1 AUTO mech., good proposition in old reliable bus. Call 2322 CENTRAL.

WANTED—Roofer's helper. SCOTT ROOFER, 1336 Maple ave.

READ the large advertisement under male help wanted. Investment required.

WANTED—10 first-class salesmen. Apply WATSON TOFFY CO., 2816 S. San Pedro.

MAN who can meet the public. Apply 627 S. BROADWAY, Room 412.

MAN with car, prefer one able to play piano some. Call EM. 8668.

MEN for sign work, $8 day. No experience necessary. $15 req. 1255 S. FIGUEROA.

MEN sell candy, make money. Small deposit required. 6611 S. SAN PEDRO.

ELECTRIC welder, 87½c hr.; 2 riveters, structural steel, 75c hr.; 3 tractor drivers, Wallace, Best, ranch, $3.50 day; tile setter, $10 day; machinist, $5 day; cooper, $5.50 day; mason, chimney, scale; bricklayers, $10 day; blacksmith, $5 day; glazier, $6-$7 day; tool, diemaker, $27.50 wk.; auto painter, $6-$8 day; 3 machinists, Arizona, $5.23 day; nurseryman on ranch, $3 day fd.; mattress stitcher, $30 wk.; bookkeeper, quarry, Nevada, $150 mo. up; mechanic's helper, ranch, $3 day fd.; delivery boy, $15 wk.; janitor, relief man, office bldg., $90 mo.; 2 milk route drivers, $120 mo.; 2 sack sewers & warehouse men, 60c hr.; section foreman, $125 mo.; 2 camp flunkeys, $70 mo. fd.; camp dishwasher, $70 mo.; baker helper, $18 wk.; camp cook, 3-5 men, $60 mo. bd.; janitors, porters, dishwashers, ranchhands, teamsters milkers, choremen. Married milker, $100 mo., house; married ranchers, $85 mo. house. MURRAY & READY EMP. CO., 504 Towne Ave.

THE REGINA CORPORATION. A National Concern. Suite 310-317. 736 SO. FLOWER ST. Wants 5 men to fill important positions at once. Excellent pay with advancement in proportion to your efforts. If you are ambitious and want to become a success, call at once.

WANTED—District manager for the city of Los Angeles by an eastern concern now manufacturing shirts in Southern California. Patented shirts that have been on the market for over 10 years. From factory direct to the consumer. Quick delivery, satisfied customers. Good proposition to the right man. References required, state previous experience in the first letter. CONSUMERS GARMENT COMPANY, 242-244 So. Garey ave., Pomona, California.

YOUNG MAN. Chain store organization requires 10 men over 21, good education, to assist manager on special work, permanent position if satisfactory. Apply 9:30 a.m., ROOM 100, 818 S. FIGUEROA ST.

SUMMERS & SUMMERS. (Agcy.) Employment service. 407 Broadway Central Bldg. 424 S. Broadway. Exp. steno. ....$25 wk.

WANTED—Young man, single, of neat appearance, good habits and personality, to work in undertaking establishment. Must understand autos, prefer man with some knowledge of business. 936 W. 16TH ST.

AUTO radiator man. RM. 204, 220 E. MARKET ST.

WANTED—Boy with delivery motorcycle. Apply A. H. HERBERT, 745 S. Hill.

WANTED—BOY WITH WHEEL—731 SO. HOPE ST.

MEN for sign work, no exp. necessary. $10 required. 300 N. FREMONT ST.

### Store and Office

| | |
|---|---|
| WAREHOUSE CLK., age 18 | $75-$90 |
| INVOICE CLK., 22, good pen. | $90-$100 |
| VALUATION CLERKS, BKPR. | Open |
| ACCOUNTANT, valuation work | $200 |
| CIVIL ENG., young beginners | Open |
| FOREMAN, steel iron fdy. exp. | $250 |
| COST CLERK, fdy. exp. | $125-$150 |
| SALES, GROC. specialty co. exp. | $150 |

ORGANIZATION BUILDERS EMP. AGY. 400 Central Bldg. 6th & Main sts.

| | |
|---|---|
| CASH BKPR.-Typist | $100-$125 |
| CLERK, MIMEOGRAPH OPR. | $100 |
| JUNIOR ACCOUNTANT | $90 |
| RETAIL GRS. SALESMAN | $200 |
| CLERK, local club exp. | $125 |
| CLERK, live home, neat pen | $100 |

PACIFIC AUDIT & SYSTEM CO., INC. 802 Story Bldg. (Agy.) 6th & Bdwy.

WANTED—Competent male stenographer to work in office of factory at San Dimas. Permanent work if satisfactory. Write or phone qualifications collect, direct to THE EXCHANGE ORANGE PRODUCTS COMPANY, San Dimas, Calif.

| | |
|---|---|
| ARCHITECT-Sales engineer | Open |
| Stenographers | $125-$150 |
| Civil engineer, young beginner | Open |
| Clerks, young | $60-$85 |

LOS ANGELES COM'L SERVICE (AGCY.) 711 Van Nuys Bldg., 7th & Spring sts.

A-1 EXPD. typist, statistical reports, etc., good desert conditions, $125 start. Steno.-clk.-typist, desert, $150. F. S. BEAVIS, Agency since 1912 for "EVERYTHING HUMAN FOR THE OFFICE." Chapman Bldg.

BKPR.-Typ., retail exp., 100 mi. east. $125. Clerk, learn bldg., construction. Must be C.E. or structural grad., future. $130. CONSOLIDATED AGENCIES, INC. Suite 901, (Agency.) 740 So. Broadway.

WANTED—At once, A-1 male stenographer. Desert position. $150 start. Call 912 CITIZENS NAT'L BANK BLDG.

BKPR. and clerk. Prefer one living at beach. Apply BYERS TILE CO., 20th and Colorado, Santa Monica.

WANTED—Experienced executive and organizer, permanent, references. Address A, box 341, TIMES BRANCH.

JR. CLERICAL (18-21) ....$75.00. 517 MERRITT BLDG., 8th & Bdwy.

### Business Training Courses

EMPLOYMENT SERVICE goes with enrollment in Y.M.C.A. schools. See Registrar about training in com'l art, radio, salesmanship, bookkeeping, stenography, drafting, chemistry and assaying, common school, elevator operating. 715 S. HOPE. TR. 4751.

SALESMANSHIP—SUMMER TERMS. YOU NAME THEM—NO TIME LIMIT. Placement Bureau Personal Class. WITH THE U. S. STAR SALESMAN. LA SALLE EXTENTION UNIVERSITY. VOCATIONAL ADVICE FREE. 815 S. HILL. SUITE 714. VA. 0462.

WE will accept a few young men who are good penmen and give them a practical training in auditing, fitting them for good work as junior accountants. ACCOUNTANTS' ASSOCIATION, PUBLIC accountants, Washington Bldg.

### Salesmen and Solicitors

NEW OCCIDENTAL COLLEGE UNIVERSITY—SO. BRANCH. BEVERLY BOULEVARD are the reasons why we need salesmen to help us take care of the many inquiries for BRENTWOOD GREEN. Salesmen with or without cars see Mr. Martin mornings. THE FRANK MELINE CO. 706 So. Hill st. TR. 6451.

SALESMEN. HOUSE TO HOUSE MEN. WOULD YOU BE INTERESTED IN $14.50 A DAY? DON'T BE SKEPTICAL. A real opportunity. And no experience necessary. A brand new novelty distributed by a nationally known music house. APPLY 607 W. 7TH ST. Second Floor, 9 a.m. to 3 p.m.

SECURITY SALESMEN. TO SELL FOR AN ESTABLISHED FINANCIAL INSTITUTION SHOWING EXTRAORDINARY PROFITS. OFFICERS AND DIRECTORS ARE BANKERS AND WELL KNOWN BUSINESS MEN. FULL CO-OPERATION AND LEADS GIVEN. AN EXCEPTIONAL OPPORTUNITY FOR A FEW STRICTLY HIGH GRADE SALESMEN. CALL FORENOONS. F. F. GRIFFIS, 715 NATIONAL CITY BANK BLDG.

20% COMMISSION. 5% BONUS. 100% CO-OPERATION. PERSONALLY SOLICITED LEADS. RADIO LEADS. NEWSPAPER LEADS. All on the fastest moving proposition on the streets having many thousands of satisfied buyers. You can get all this by coming to Pasadena. No stocks, oil leases, bonds or vending machines. Call any day between 2-5 p.m. 613 PACIFIC S. W. BANK BLDG., Cor. Colorado & Marengo, Pasadena.

SALESMEN to interview prospects that I furnish. New industrial city, all street improvements, gas, elect., water, in now. Excursion method, lunch and lecture. Must have car. Call 8 to 11 a.m. MR. F. T. GRISSOM, 510 S. Hill St.

ONE HIGH SPEED SUBDIVISION SALESMAN. If you are fast, highly efficient and have a good car you can get all the appointments of 3 high class solicitors on tract with all improvements in and close enough to handle at least 2 appointments a day. EDWARDS & WILDEY CO., for interview. Ph. TR. 4920. Evening and Sunday, DU. 7556.

WANTED—AT ONCE, UP TO DATE REAL ESTATE SALESMEN, WITH CARS. CALL AT 2325 FOOTHILL BLVD., LAMANDA PARK, PASADENA.

SALESMEN wanted immediately. Report Monday morning ready for work. Good future for the right type. 1507 SIERRA BONITA AVE., Hollywood.

## WANTED—HELP—
### Male

### Salesmen and Solicitors

SALESMEN

THE LARGEST REALTY INVESTMENT CORPORATION OF ITS KIND ON THE PACIFIC COAST, CAPITALIZED AT $5,000,000, AND OFFICERED BY SOME OF OUR MOST PROMINENT BUSINESS MEN, INCLUDING THE DIRECTORS OF FIVE LOS ANGELES BANKS, IS INCREASING THE PERSONNEL OF ITS SALES AND EXECUTIVE STAFF AND HAS OPENINGS FOR A NUMBER OF YOUNG MEN OF CHARACTER AND SALES ABILITY, BETWEEN THE AGES OF 25 AND 40, WHO ARE AMBITIOUS TO MAKE A PERMANENT FUTURE FOR THEMSELVES.

THE POSITION WILL PAY FROM $5000 TO $12,000 A YEAR, AND THE QUALIFICATIONS ARE THE ABILITY TO THINK STRAIGHT, WORK HARD AND FOLLOW INSTRUCTIONS.

THERE WILL BE A PRELIMINARY TRAINING PERIOD, DURING WHICH APPLICANTS WILL BE CALLED UPON TO DEMONSTRATE THEIR SALESMANSHIP AND EXECUTIVE ABILITY ON A COMMISSION BASIS, BUT THEY WILL NOT BE REQUIRED TO MAKE A FINANCIAL SACRIFICE, AS THE EARNINGS OF OTHER MEN IN THIS DEPARTMENT HAVE BEEN AVERAGING IN EXCESS OF $125 A WEEK.

CALL MONDAY ONLY BETWEEN 10 A.M. AND 3 P.M. ROOM 420, PACIFIC FINANCE BLDG. LOS ANGELES.

REAL STOCK SALESMEN. EXPERIENCED STOCK SALESMEN WITH CLEAN RECORDS CAN CONNECT WITH THE BEST SELLING PROPOSITION IN TOWN. REAL LEADS, REAL CO-OPERATION, REAL MONEY EVERY WEEK IF YOU ARE A PRODUCER. POSITIVELY NO ADVANCES. 500-504 MERRITT BUILDING.

OPPORTUNITY FOR SIX AMBITIOUS EXPERIENCED SALESMEN. To salesmen of pleasing personality, experience and ambition, a long-time opportunity to earn far more quicker than is usually paid in the salesfield is offered by a successful local corporation. Outside work calling on select live prospects, leads furnished. This is not a stock, oil or realty proposition. Applicants should have cars and be prepared to furnish references with good record of accomplishment. Call mornings, ME. 5470, MR. HARRISON, for appointment.

SALESMEN. We want 10 men who can come into this business prepared to cooperate with the management for their own advancement and the good of the entire organization. The business is permanent, immediately profitable, dignified, and productive of success. Call Room 329 INSURANCE EXCHANGE BUILDING, 8th & Olive Streets. Hours 10 to 12 and 2 to 4.

NOTICE HIGH CLASS REAL ESTATE SALESMEN. $50,000 can be made first year by man or company big enough to handle my townsite proposition in heart of Wyoming's NEWEST oil field. Boom just started. THREE flowing wells near this property. SEVEN more rigs NOW on adjacent acreage. Property has warranty deed, lots sell at $200 and $250, easy terms. Want this handled on commission or will sell half interest to reliable parties. For full information address owner, P.O. BOX 1065, Kemmerer, Wyoming.

FULL PAGE ADS are telling all of Southern California about MONTEBELLO PARK. Salesmen are cashing in on the results. You can too. See MR. ADAMS, J. B. RANSOM ORGANIZATION, 607 National City Bank Bldg., 8th and Spring.

SALESMEN—WE'VE GOT IT! YOU WANT IT. WHAT IS IT? YOU KNOW IT'S MONEY. CAN YOU GET IT THRU US? YES. 107 E. VERNON, 9 A.M.

SALESMEN—Come in and line up at once. If you don't, you will hear later and wish you had. It's something clean and something everyone wants, and pays big money. 325 W. 8TH ST. ROOM 305.

SALESMEN WANTED. 2 live wires who can really sell qualified prospects. The property is right; terms are right; the commissions are right. It's selling and our boys are making money and happy. If you are not whipped and can qualify, see STEMM. TWINING & MEYERS, 108 W. Broadway. Glendale, Cal.

HIGHEST TYPE AUTOMOBILE SALESMAN. Well established organization requires several high caliber men to sell standard make high grade automobile. Must possess personality and neat appearance. Attractive proposition to few capable of producing. Address N. box 262, TIMES OFFICE.

2 USED CAR SALESMEN WITH LOCAL EXPERIENCE. MUST BE PRODUCERS. APPLY MANAGER, 1322-27 SO. FLOWER ST.

SALESMEN. Opportunity for forceful live man with car to join permanent selling organization. Bring your solicitor if you have a good one. Call in person at 9 a.m. CLIFFORD F. REID, INC., 547 So. Western Ave.

SALESMEN. 10. Who WILL WORK, can make BIG MONEY with us. Unless YOU REALLY WANT TO WORK DO NOT ANSWER. WE ARE BUSY. INQUIRE 1036 SO. BROADWAY.

AUTOMOBILE SALESMEN WANTED, experienced men who would like a good connection either locally or out of town, we have several good openings selling Moon cars. See MR. HORNING, 1400 S. Figueroa, between 8:30 and 10 a.m.

SALESMAN—Wanted a real real estate salesman. Must have good car and good reputation and know something of Beverly Hills' values. R. G. LOWDERMILK, 747 Wilshire Blvd. at Doheny Dr.

WANTED—SALESMEN—Only those exp. in the local wholesale grocery business need apply. Perm. pos. to right man. All replies are kept strictly confidential. State age, territory and exp., etc. Address A, box 506, TIMES BRANCH.

SALESMAN to sell Ford cars. Salary and commission. See J. MARSHALL, Retzer Bros., 6000 Pasadena ave., City.

SALESMEN & SALESLADIES—We have an excellent opening for those who sold for Jeffries. Apply at once, room 228, BRADBURY BLDG. Mr. McDaniel, 3rd & Bdwy.

WE want a high class specialty salesman to call on the drug, grocery and hardware trade in city. Permanent position for reliable man. Salary and commission. INSECTACONE CO., 222 E. Pico.

ADVERTISING SALESMAN, MONTHLY PUBLICATION, COMMISSION AND DRAWING ACCOUNT TO RIGHT PARTY. CALL 214-215 GUARANTY BUILDING, HOLLYWOOD.

REAL opportunity for two experienced real estate salesmen. See MARSTON, 6817 Melrose. HO. 2751.

ADVERTISING salesmen, attractive proposition. NATIONAL AUTOMATIC ADVERTISING CO., 410 Lissner Bldg.

DRIVER for Ford car on dry cleaning route, $200 cash bond. Guaranteed $35 per week. See TAYLOR, 8410 Moneta Ave.

SPLENDID opportunity to make good money. Leads furn. Lib. com. DENBY MOTOR TRUCK CO., 3418 S. Park ave.

WANT high-class energetic solicitor with car. See CLARKE, 601 Stock Exchange Bldg., between 4 and 6 p.m.

SALESMEN with or without car. 516 SO. LOS ANGELES ST.

## WANTED—HELP—
### Male

### Salesmen and Solicitors

SALESMEN. There is only one way by which you can get a clean-cut idea of the kind of position we have to offer you—and only one way by which you can check us up when we say that we have the fastest selling proposition on the market—and that we can make you some real money this summer and that is to come down to PALISADES DEL REY. Everyone knows that we have the only beach on the Market that it is the closest to L. A. in minutes as well as miles—that we have sold millions of dollars' worth—that an average of one new home is started each day—that we have spent over ½ million in street improvements already. That's why you should START SELLING TODAY. See Mr. Solomonson or Mr. Lafleur. DICKINSON & GILLESPIE CO. 529 W. 6th St.

SALESMENT. THE HOT WEATHER IS HERE. BUYERS will soon be flocking TO THE BEACHES looking for week-end RESORT and MOUNTAIN HOMESITES. May, June and July are the REAL SELLING MONTHS. We need several more REAL SALESMEN with personality who are not afraid to work and the making of $100 to $300 WEEKLY will not swell their head. If you are that type call mornings 9:30 to 11:30 a.m. Ask for Mr. Wellepp. THE FRANK MELINE CO. 706 S. Hill st. TR. 6451.

25% COMMISSION TO SALESMEN. Live prospects furnished. Not mere lists of names or other hokum, but admittedly interested prospects produced by big expensive publicity campaign. Several more live salesmen wanted to complete present force. If you can't make money on this live deal, no use trying elsewhere. Our big campaign now on and selling highest class of high mountain, easily accessible and heavily forested cabin sites with super abundance of domestic water and private lake. Only 2½ hours from here. See SALESMANAGER, 219 W. 10TH.

20% COMMISSION. PLUS 5% BONUS. Let us show you the fastest moving proposition on the streets today. Bona fide leads daily. Ask for MR. PALMER, 401 Spreckels Bldg., 714 S. Hill st.

SALESMEN—For local and country distribution. HIGH CLASS PRODUCT, POPULAR DEMAND. See Salesmanager after 10 a.m. ORANGE COUNTY CITRUS PRODUCTS CO., 608 HIBERNIAN BLDG., L. A.

SOLICITORS. Wanted—About 6 or 8 good canvassers to introduce Caswell Coffee to the homes. Salary and commission. COCHRAN BROS., 1601 Griffith ave.

SALESMEN—YOUR EARNINGS ARE OVER $150 per week, with no expense now or later to the man you sell. Not bonds or real estate. Bright future assured by our bonus plan and full co-operation. Commission paid daily. Traveling. 134 W. 4TH ST., Room 405.

SALESMEN & closers with or without car, we pay hauling and liberal commission. Prospects furnished daily. For close-in subdivision, improvements in and many homes built. See HENNRIKUS, bet. 8:30 and 12 a.m. 923 W. SANTA BARBARA AVE.

AUTOMOBILE TRUCK SALESMAN, AGGRESSIVE, HIGH GRADE, EXPERIENCED MAN WITH SUCCESSFUL RECORD CAN MAKE PERMANENT CONNECTION WITH OLD ESTABLISHED TRUCK MANUFACTURER. CALL 8 A.M. 2525 S. MAIN ST.

SOLICITORS—Salary and commission. Advertising campaign just started. Can you give away high grade toilet articles? If so you should make $35 to $50 per wk. E. M. DAVIS CO., 3927 S. Vermont.

RADIO SALESMEN. If you have a car and are willing to work, you can make $100 per week selling radios. Previous radio experience not necessary. Apply PACIFIC RADIO CORP. 1769 N. Highland ave., Hollywood.

WELL-KNOWN Alhambra corporation selling additional treasury stock requires salesman who can interest immediate investors. Commission 20% to right man. State qualifications. Address YT, box 76, TIMES OFFICE.

EXPERIENCED salesman for real estate, specializing in industrial, income and business properties. A permanent connection and good future for the right man. Must have satisfactory references. Call VAndike 6984.

WANTED—DISTRICT MANAGERS. Only men of experience need apply. LIBERTY LIFE, E. M. West, manager Southern California, 818 Marsh-Strong Bldg.

WANTED—Salesmen with automobiles for Naples at Long Beach. Fast selling. A money maker. Call at 903 SO. OLIVE ST. MR. HANDLEY.

SALESMEN to handle side line, calling on stores and restaurants. Salary and commission. Apply APT. A, 1127 Wilshire Blvd.

25 SALESMEN and women wanted for selling SHRINERS' EMBLEMS, 100% profit. Bring $7.50 deposit along & call 922 S. HOPE ST. TUcker 9731.

THE FULLER BRUSH CO., can use two more salesmen. Must have car and give references. Apply 309 CENTRAL BLDG. Pasadena.

CASH REGISTER, MEAT CHOPPER, SCALE AND ADDING MACHINE SALESMEN. UNLIMITED TERRITORY. REFERENCES. 408 SO. LOS ANGELES STREET.

SALESMEN TO SELL USED FORDS. LIBERAL COMMISSION TO HUSTLERS. CALL MR. WHITE THURSDAY, SATURDAY OR SUNDAY. HU. 2340.

SALESMEN, quick action, Bako magnet auto trouble light, sensational seller, cost $1, sells for $2. Territory open. Also factory representatives wanted. 638 S. Olive.

TWO experienced shoes salesmen to cover good territories. $5000 investment in growing business required. Address YT, box 76, TIMES OFFICE.

SIDE LINE salesmen. With established hardware, dry goods or drug store trade. Full information, first letter. Address Y, box 290, TIMES OFFICE.

WANTED—Ford salesmen to sell new and used cars. Good position for live wire. JAMES C. HOWARD, INC., La Habra, Calif.

SALESMEN—SHRINE DECORATIONS. Quick profit. Big line. AL COHN, 510 Union Bank Bldg.

6 SALESMEN at once. New subdivision. Venice. Lunch, lecture, your expenses and big commission. MISS DE SHAZER, 625 W. 9th st.

SALESMAN with car, not afraid of work, can average $75 a week. See MR. PUGH, Pacific Duco Auto Finishing Co., 150 S. Kenmore ave.

SILK HOSIERY SALESMEN—See us! New selling plan. AMERICAN SILK MILLS, 428 Stack Bldg., 4th and Broadway.

TWO married men with autos for country sales organization in Southeast part of the city. Unusual opportunities. Ph. DEL. 6745 for appointment.

POSITION open for outside salesman for national paint concern. Sell to architects, contractors and corporations. Address N, box 107, TIMES OFFICE.

SALESMEN to sell acreage on Ventura Blvd. Highest com. paid. Big money. See MR. RING, 4564 Beverly Blvd. Nr. Western.

SALESMEN—$1 a year buys $1500 insurance. Everybody wants it. Hire men. Calif. towns. ROOM 411 at 130 S. Bdwy.

SALESMAN—Demonstrator. Household article. None on market. Address O, box 237, TIMES OFFICE.

SALESMEN—Drawing account & commission. Apply MITCHELL, 745 S. Broadway. 6th floor.

WE FURNISH LEADS. A CLEAN-CUT FINANCIAL PROPOSITION. Call 9-12—402 Financial Center Bldg.

WANTED—Subscription solicitor for movie magazine. Apply Suite 202, 5540 Hollywood Blvd.

WE can use 2 good experienced truck salesmen. High commission, must own car. UNITED MOTOR CO., 2931 E. 9TH ST.

REAL ESTATE SALESMAN WANTED. HANDLE HIGH-CLASS PROPERTY. FRANCIS I. SANGER, 3641 W. PICO.

VACUUM CLEANER men. The new Royal proposition will interest you. Call 8 to 9 a.m., 4 to 6 p.m. L. & G., 819 E. 1st st.

THIS vending machine is going over big. Liberal commission to our salesmen. 506 SUN BLDG., 708 S. Hill st.

### Trades

FINISH carpenter, steady work to right kind of man. Call at once. 3032 N. MARENGO AVE., Altadena, Calif.

EXP. cabinet maker, familiar with machinery, apply GLENDALE MILL CO., 216 N. Howard, Glendale.

INTERTYPE operator for night work. No student. See MR. DODD, Neuner Corp., 817 S. Los Angeles St.

WANTED—Linotype operator, country paper, day, union, $45. 723 TITLE INSURANCE BLDG. TUcker 3646.

HAND turn shoemakers. Also hand sewers. ED. F. MILLS SHOE CO., 131 N. L. A. st.

SATURDAY MORNING.

## WANTED—HELP—
### Female
#### Household and Domestic

WANTED—EXPERIENCED governess as housekeeper. Excellent position, $65 per month. Pleasant surroundings at OCEAN PARK on the SEA. Small family 2 adults, 2 boys ages 4 and 8 years, party applying must be thoroughly experienced, having good reference and be not over 30 years of age. Apply 519 Pacific Finance Bldg. Ask for MR. BRANDT.

WANTED—An experienced child nurse for 2 babies, one 11 months and one 2 yrs. Must do children's washing and rooms. No heavy cleaning. No one but kind, conscientious, experienced person need apply. No objection to colored nurse. Permanent position. Write or call at 2040 STRAND, Hermosa Beach, Calif., or phone Redondo 4172. Wages $75 to start.

HOUSEWORKER, white, over 25, refined; experienced, willing, references, for general housework, 3 adults, one 6-yr. old child, own rm., good home, good wages. Ph. DU. 6950. MRS. MAYERS.

COOK, $65; second girl, $50, at superintendent's home, Norwalk State Hospital, Norwalk, Calif. References. Take Pickwick stage to State Hospital for interview, or phone Downey 65.

HOUSEWORK, 2 in family, wife semi-invalid, no laundry, $40. Sunset bus to Van Nuys, walk north. 1406 RIDGEWOOD PL. GR. 6758.

REFINED WOMAN as companion and governess, four children, highly desirable place, city, $75, r. and b. HUMMEL BROS. (AGCY.) 538 Douglas Bldg.

COMPETENT girl or woman, white, for general housework, assist with 2 children. Good home and kind treatment. $20 mo. OX. 4218.

WHITE woman between 25 & 40 to assist with housework and care of children. $40. 2412 S. MANSFIELD. 768530. GLEN AIRY car on Hill.

RELIABLE woman under 40, housework & assist with children, $40, 408 N. NORMANDIE PL. H car. HE 5653.

COOKS, generals, $50-$85. Maid, $70. Mothers' help, $30-$50. Waitresses. 4366 SUNSET BLVD. (Agcy.) 593-801.

WANTED—Reliable healthy white woman or girl, general housework, 2 children. No cooking. L car. 947 S. St. Andrews pl.

WANTED—Mother's helper, white preferred; good home and $30 month. Baby's laundry. OXford 4484.

WHITE girl under 35 yrs. to assist with housework and children. Refs. required. 427 S. MANHATTAN PL. 567-519.

HOUSEKEEPER, middle aged preferred, white, one who wants a good home. 1139 50TH PLACE, Maywood.

WANTED—Good girl for general housework, $50. BE. 0043.

YOUNG white woman, family 4 adults; laundry, asst. housework. $50. 71329.

MAID under 35 for general housework in small family. Good wages. 702754.

GIRL to assist with housework, room and board and $10 mo. EM. 4680.

GERMAN AGCY., 406 S. Main. Room 236. 2nd girls, cooks, mother's hlprs. wanted.

#### Hotel, Restaurant and Club

CAPABLE, all-around good cook, not over 45, for delicatessen store with lunchroom. No Sunday. Apply Plaza Delicatessen, 957 4th st., SAN DIEGO, CALIF.

WAITRESS, 2; little experience necessary. 843 NO. BROADWAY.

WAITRESS—11 to 1. No Sundays. Call STUDIO CAFE, 1385 N. Western.

YOUNG waitress wanted. Apply at once. 302 NO. ALAMEDA ST.

WAITRESS 6 days a week, 3 hours a day. 50c an hour. 853 N. MAIN ST.

#### Professions and Vocations

WANTED—Commercial Artist. We have an opening in our organization for a young lady, experienced in lettering and original design necessary, experience in screen process stencil work preferred. Steady employment and future for a real producer. Call after 9 a.m. 3014 W. PICO ST.

NURSE grads., $75-$100; undergrads. $79. Clinic asst., $40. Guide Agcy., 145 SO. SPRING.

GRAD. nurses, hosp. positions. Open. Drs. and Nurses Registry, 406 FERGUSON BLDG.

NURSE undergrad., general duty. Drs.' & Nurses' Registry, 406 Ferguson Bldg.

#### Investment Required

SPLENDID proposition for couple, wife run good paying grocery store. Husband can work elsewhere. 617 GRANT BLDG.

PARTY to run lunch or candy stand. Address E, box 446, TIMES BRANCH.

## WANTED—HELP—
### Male and Female
#### Miscellaneous

WANTED—SALESMEN AND SALESWOMEN To represent large concern doing business in Southern California. This is a high-class proposition. If you are energetic your earnings should average $250 and more per month. This is not a real estate or stock selling scheme and will consider only persons of good character to represent this organization. You will be required to study this line as you sell. See J. C. LOYD, 555 S. Western Av.

MAN and wife, col., man A-1 butler and houseman, woman good cook, references and position held for past year. Salary $200. Address F, box 297, TIMES OFFICE.

HELP WANTED—Experienced men or women to cut pear blight at Hannon Orchard, Beaumont Calif. Immediate employment.

WANTED—Ed. man or woman to correct manuscript for book. Exp. req. 1361 SUNSET BLVD. Apt. 107.

LIVING quarters, exchange for services in apt. house. Janitor emp. DR. 6162.

#### Investment Required

WANTED. Man and wife with some knowledge of conducting a boys' military school, to become interested with me in conducting a school in Idaho. Accommodation for 100 boys in modern, well-equipped building and grounds, now available. Small investment req. Full management in your hands. Address A, box 579, TIMES BRANCH.

CLUB enterprise. Returns proportionate to investment. MRS. IRISH, 910 S. Hill.

#### Instructions, Miscellaneous

LEADER COLLEGE, 706 S. HILL, 4TH FL. LADIES, LEARN BEAUTY CULTURE AND HAIRDRESSING, DAY AND EVENING CLASSES. ESTABLISHED 18 YRS.

WANTED—Men to learn barber trade. AMERICAN BARBER COL., 324 E. 5th st.

#### To Learn Trades

WELDING, electric and acetylene. 4 hrs. daily practice. 112 W. WASHINGTON.

## EMPLOYMENT—
### Agencies

SUMMERS & SUMMERS EMPLOYMENT SERVICE, (Agency.) Commercial and domestic help furnished. 407 BROADWAY CENTRAL BLDG., 424 S. Bdwy. TU. 7727.

W. H. SMITH EMPLOYMENT AGENCY, 4105 CENTRAL AVE. HU. 8502. All kinds of domestic & general help.

EFFICIENT COLORED help. KATHERINE BARR AGCY., 109 Court st. TU. 1305.

## WANTED—SITUATIONS—
### Male
#### Miscellaneous

EASTERN dentist wishes to change vocation for good position with reliable commercial house; good reason. Had previous 10 years' salesman experience. Permanent position if satisfactory. EDWARD APPEL, P. O. box 296, Lankershim, Cal.

YOUNG man attending school wants to earn small wages outside of school hours or room and board. Honest, intelligent, ambitious. Phone J. Smith between 8:30 a.m. and 4 p.m. AXridge 9061.

BOOKS KEPT BY DAY, WEEK OR MO. BAL. MONTHLY, STATEMENTS PREPARED. REAS. CALL MARTIN, VA. 9425

MAN with car would like situation as collector or otherwise. Call 440-J, Alhambra.

#### Store and Office

BOOKKEEPER, accountant, or cashier, middle aged, seeks employment, any capacity, hard-working, trustworthy. Moderate salary to commence with. Reply, Address O, box 195, TIMES OFFICE.

COLLEGE graduate with four years' experience in sales, office and corres. work desires position with established business. Age 28. References. Address N, box 218, TIMES OFFICE.

ALERT, EFFICIENT, ACCOUNTANT—Open set books, keep books, install systems, financial statements. TU. 6033.

SR. ACCOUNTANT, detail, or full charge com'l office or club. A-1 ref. MAXWELL, 667 S. Hoover, DR. 2425.

OFFICE man, typist, notary, some fire insurance, fair knowledge book-keeping. Address N, box 299, TIMES OFFICE.

OFFICEMAN, book-keeper & typist, competent for supervisory or detail. Drop postal to 1733 W. 21ST ST.

SHIPPING clerk wants position. Address N, box 105, TIMES OFFICE.

#### Trades

PRINTER—FIRST-CLASS JOB AND AD compositor, nonunion, desires position. Capable of taking charge of high-class work. Best references. Address N, box 235, TIMES OFFICE.

FIREMAN wishes position, experienced gas and oil. LUCE, 216 W. 52nd Pl. AX. 5643.

YOUNG man, good worker, wants work with plasterer, to learn trade. DR. 5765.

CARPENTER, finishing, repairs, small bldgs. Lowest wages, reliable. Parsons. CA. 3520 evenings.

ENGINEER wants pos., steam & refrigeration, hotel & hospital experience. Address A, box 538, TIMES BRANCH.

CARPENTERS, 1 or 2, want work; good finishers. AT. 6254.

A-1 CARPENTER WANTS JOB. NEW OR REPAIR. TR. 1308.

PAINTING, tinting, papering, roof painting. Reas. GA. 6286.

GOOD carpenter wants pos., anything. Address O, box 205, TIMES OFFICE.

## WANTED—SITUATIONS—
### Male
#### Trades

BAKER, all-around A-1 married man, wishes place where could turn part of wages in for interest in good bakery. Efficient keeping books and figuring costs. A-1 references. Address M, box 104, TIMES OFFICE.

A1 PAINTER & PAPERHANGER WANTS WORK. REAS. UN. 6485.

#### Chauffeurs and Teamsters

CHAUFFEUR, expert driver, white, energetic, resourceful in emergency. 10 yrs. Cal. experience; know traffic rules in all places of interest; A-1 mech., drive any car; consider trips, or what have you to offer? ME. 4932. APT. 15.

EXPERIENCED chauffeur, married, knows city & country, willing to help with garden. References. GR. 4984.

EXP. chauffeur, middle-aged white, single, neat, dependable, and willing to please, good and careful driver, knows Los Angeles and traffic; best local ref. Phone TRinity 5115. STRAIN, Hotel Northern.

PROF. CHAUFF. CLUB OF L. A. MA. 5462. EXP. TRUSTWORTHY CHAUFF. FURN ANY MAKE CAR BY HR. DAY, WK. MO.

CHAUFFEUR, exp. (white) age 37, single. Knows traffic rules. Careful driver. Will do garden wk. Loc. ref. 766-376.

CHAUFFEUR, exp. English, 36, married, N.Y. City, 13 yrs. L. A. 2 yrs. Splendid ref. EDWARD WRIGHT, Ph. BE. 5209.

1ST class Chinese chauff., many yrs. exp., any car. Best loc. refs. Call eves., 7-9. VA. 5574.

CHAUFFEUR-mech., exp., white, single, 8 yrs. in city on hi-grade cars, best local refs. Phone BEacon 6506.

CHAUFFEUR—Honest, reliable, very best city ref. Long exp. Any car. Careful driver. Reas. wages. 582557.

COL. chauffeur wishes pos. private family. Drive any car. Best ref. HU. 3950-J.

CHAUFFEUR or garage man, reliable, col. Drive any car. MF. 1452, Rm. 6.

CHAUFFEUR private family; drive all makes. Reference. Phone CAp. 7223 (eves.)

CHAUFFEUR appreciate steady position. Best ref. Ph. MAin 3589, room 49.

CHAUFFEUR, white, drive day hours. Careful driver, know city. Call DUnkirk 0126.

JAPANESE chauffeur wants position with private family. Phone UNiv. 5130, a.m.

COLORED chauffeur & mechanic, 12 yrs. exp.; reliable, careful. UNiv. 1245.

CLEAN-CUT col. chauf., cadillac specialist family driving. City ref. ATlantic 8691.

#### Hotel, Restaurant and Club

COOK (col.) good on short orders and dinners, wants small cafe. Good manager, meat cutter, clean, fast worker and non-smoker. $25 week up. Go anywhere. Ph. MAin 8584. Call room 318, or write DAVIS, 615 E. 4TH ST.

SHORT order cook, dishwasher, porter, chauffeur, truck driver, car washer and greaser. Ph. AX. 4517.

COOK, all-around German, desires place. BEacon 4765.

#### Professions and Vocations

CIVIL engineer experienced wants field work, surveyor or construction. Speak Spanish, Mexico and S.A. experience. Address N, box 158, TIMES OFFICE.

EXP. draftsman, struc. steel, A-1 ref. Address O, box 180, TIMES OFFICE.

#### Farm and Garden

EXP. gardener and caretaker: white, single, middle-aged, three years in Los Angeles. Used to the care of high classed cars and a good family driver. Know Los Angeles and traffic well. Finest local ref. every way. Address N, box 100, TIMES OFFICE.

POSITION, American on chicken ranch where I can learn the business; also handy with carpenter tools, go anywhere. Address O, box 190, TIMES OFFICE.

MARRIED, experienced vineyardist, all varieties, can take full charge. Write or call, C. C. MARSH, 1256 S. Stoneman, ALHAMBRA.

GARDENER fully equipped with tools & trucks, experienced. JAP. GARDENERS' EXCHANGE, 1621 W. 36th Pl. UN. 5760.

YOUNG Danish gardener wishes position, 14 years exp., horticultural graduate. Address N, box 150, TIMES OFFICE.

MARRIED rancher, orchard or general ranch work. Box 92, HIGHLANDS, Calif.

EXP. Jap. lawn mower, price reasonable. Call UN. 4549 evenings only.

GARDENER (Japanese) exp., wants pos. priv. family, reas. price. Ph. 592-749.

GARDEN, yard, spading, hawk., waxing. American, 50c hr. Reynolds. MAin 6048.

GARDENER, European exp., wishes position in or out of city. Ph. AXridge 9004.

#### House Servants, Caretakers

JAPANESE, general housework, wants position in small family. Good cook, best ref. O., 503-A EAST 1ST ST.

JAPANESE cook, neat, efficient, willing to take charge lawn, small family. Address N, box 110, TIMES OFFICE.

RELIABLE col. boy would like position as boy, butler or waiter. MK. 5285, Rm. 34.

BY exp. Chinese student, want a position in a high-class family. 748 N. Alameda St.

COL. Jamaican cook or butler for gent. or 2 in family. 363 Laurel ave. WRIGHT.

FIRST class Jap. cook, city or country. Address N, box 64, TIMES OFFICE.

COLORED PORTER OR JANITOR, WITH REF. DRexel 0874.

YOUNG col. man, married, wants job porter, janitor, helper, or anything. HU. 2716-W.

BY col. man, chauff. or butler. Phone DUnkirk 8755.

CHINESE 1st-class cook in fam. or bd.-ha. Address O, box 247, TIMES OFFICE.

CHINESE wants hswk. & cooking position in small family. Ph. TU. 5135.

#### Painting, Decorating and Carpentering

PROPERTY OWNERS INVESTIGATE interior, exterior painting, paper hanging. 10 mos. to pay. Latest samples. VE. 7193.

PAINTING, TINTING, PAPERHANGING; PRICES REAS. WORK GUAR. IMMEDIATE SERVICE. DR. 4946.

PAINTING, tinting, paperhanging by expert mechanic, lowest rates, best material, best work. Estimates given. BE. 0834.

PAPERING, painting, calsomining, low figures, best work; go anywhere. Know how. 556-331.

$2 A ROOM—TINTING. Painting, Paperhanging, Plaster Patching. BRoadway 1754.

CARPENTERING, painting, $6 day or contract; lumber listed free. GArfield 2452.

RAPID A-1 carpenter, day or contract, new or repair work. DE. 1794.

PAINTING, tinting, $2 rm. & up. Clean, paint kitchens, work guar. 789808.

PAINTING, artistic graining, interior decorations. HUmbolt 1882.

PLASTERING, brick, tile and stucco work. Repairing and remodeling. WE. 1524.

TINTING, ordinary room, $3. Plaster patching, papering, work guar. HU. 7991-W.

CARPENTER, remodeling & repairing a specialty; prices reas. W. THOMPSON, 54…

HARDWOOD FLOOR CLEANING, WAXING, REFINISHING. HU. 2774-J.

PAINTING, papering, decorating work guar. $3.50 per rm. & up. HU. 6501-W.

CARPENTER-wk., old or new, day or cont., for quick service—DElaware 8741.

PAINTING & paperhanging, where efficiency counts. Ph. DE. 6599. R. M. DEAN.

TINTING, paperhanging, painting, clean, careful work. Reas. ATlantic 8269.

A. OSBOURN, PAINTING, DECORATING, PRICES REAS. E Z TERMS. 53579.

PAPERING, paint., tint., plaster rep., reas. & right. GRELCK, in Hollywd. 596716.

PAPERHANGING, $4 RM. PAINTING, TINTING, WORK GUAR. DR. 4738.

CARPENTER, repairing; no job too large or small. Est. given. BEacon 6634.

PAINTER & paperhanger, desires work by day or contract. AN. 4031.

CALL F. W. FARRELL, painting and decorating. AXridge 7544.

BLDG. contractor, all kinds carpenter wk. Painting. Inq. 656 S. FRESNO ST.

PAINTING, paperhanging, plaster patching, old or new, free est. MA. 2079.

#### Day Work

WINDOW & HOUSE CLEANING, FLOORS CL., WAX & REFINISHED BY ELEC. MACHINE. WHITE HELP. EMpire 0366.

CAMERON CLEANING CO. House cleaning, floors waxed, windows washed, odd jobs any kind. Phone morning and evening till 10 p.m. DU. 6157.

HOUSE CLEANING, HARDWOOD FLOORS POLISHED, WINDOW WASHING, CARPET BEATING, ETC. AM. MA. 3256, APT. 52.

TINTING, painting, floors cleaned & polished, house cleaning, windows washed. TU. 4239.

HOUSECLEANING, window wash, & day work by young Chinese boys & handyman. Address N, box 162, TIMES OFFICE.

WANTED—Odd jobs; phone agency. TRinity 1927, ask for Geo. H. Valentine.

EXPERT Japanese housecleaner wants work by day or hr., mod. rate. Ph. BR. 1068.

MAN with family desires odd jobs any kind. 35c hour. 1331 S. OLIVE. AT. 9944.

HOUSEMAN, general cleaning, well experienced, reliable, colored. HU. 2682-W.

WINDOW wash., hsecleaning, hr., day or job. 760990 before 8 a.m., after 6:30 p.m.

## WANTED—SITUATIONS—
### Female
#### Miscellaneous

YOUNG woman, executive ability, has car, knows city well, desires pos. Rentals, collections, what have you? VE. 8408.

YOUNG married woman wishes pos., as manager of bung. court. Can give best ref. Address A, box 308, TIMES BRANCH.

CHILDREN CARED FOR BY EXP. LADY. BY HR., DAY, EVE., WK. REF. 766-813.

REFINED lady desires pos. as governess or general housework, exp., refs. ex. GA. 1871.

MANAGE apt.-house, experienced, local references. HU. 4402-J.

ANY kind night work central part town. Address N, box 136, TIMES OFFICE.

MANAGER of hotel or apt., several yrs. exp. Furn. best ref. TR. 3124. Apt. 411.

EXPERIENCED intelligent business woman wants part time position, cashiering, clerking or office work, local references. Box 182 TIMES, PASADENA.

LADY, American, married, wants apt.-house to manage. Address O, box 191, TIMES OFFICE.

YOUNG LADY DESIRES WORK AFTERNOONS. 3 YRS. TEACHING & OFFICE EXP. REF. EM. 1060.

CARE of children, your home or mine, by hour, by refined lady. GR. 4256.

WANTED—Practical nursing and housekeeping. THornwall 8426.

#### Store and Office

STENOGRAPHER, thorough exp. 4 yrs. Calif. 6 yrs. Northern Pacific Coast. I am qualified for position requiring co-operative ability. Can prepare original advertising, story, authors' & legal manuscripts. Want interesting work such as library research, work for studio or secretary for author. ME. 4932, APT. 15.

EXPERT bookkeeper-steno, desires responsible pos. Can take full charge of books, collections, all office detail. 5 yrs. with 1 firm, credit & office mgr. Loc. exp. DU. 6731 evenings.

HAS someone nice pleasant ½-day pos. for exp. steno. who is capable of doing day's work in half that time? Address A, box 526, TIMES BRANCH.

YOUNG college girl, 8 mos. exp. in insurance broker's office. Some knowledge of typing. RE. 0022.

BOOKKEEPER, bonded, cashier, light steno. Meet public. Handle collections. 6 yrs. exp. Ref. 51505.

WANTED—Position as stenographer, experienced in insurance, railroad and oil. VE. 6795.

YOUNG lady steno., 6 yrs. exp. Pleasing personality and lots of pep. Address A, box 497, TIMES BRANCH.

STENO., legal, 8 yrs. N.Y.C. & L.A., refined, 28, desires responsible position; excellent references. HO. 5770.

YOUNG lady desires stenographic position, experienced in law and real estate offices. $25 per week. PHONE 582-459.

BY bookkeeper-stenog. Take full charge. 5 yrs.' local exp. Best ref. BEacon 2687.

STENOGRAPHER age 24, competent, with 6 years' experience. AT. 9851.

A-1 Steno.-Sec., good personality & appearance, temp. or permanent. 797-020.

STENOGRAPHER expert, several years' technical experience, temporary. HEmp. 1516.

EXPERT stenographer wishes permanent position. $30 wk. BR. 4444.

COMPETENT office help, all branches. NO AGENCY. Bus. Women's Club. VA. 3122.

CAPABLE stenographer, wants position. Loc. ref. Mod. sal. 590-287.

CAPABLE stenographic student will assist office ½ day for tuition. TU. 2580.

#### Nurses

PRACT. MALE NURSE & MASSEUR—Strong, kind, cheerful, expert care paralytic, mental & nervous troubles. Full charge if desired. Credentials. AX. 4969.

EFFICIENT nurse, good reader and correspondent, will act as companion. Ref. 582563.

EXPERIENCED white nurse wishes permanent position to care for children. Refs. GR. 5647. 1731 VISTA ST., Hollywood.

CONSCIENTIOUS nurse will take patient in her home. Reas. Ref. BE. 7603.

HOURLY nursing, relief work, morning care given to maternity cases. VA. 5397.

POSITION as practical nurse, will relieve, give baths, massage, local ref. 558242.

PRACTICAL care for invalid, convalescent or companion, no heavy lifting. GA. 5318.

PRACT. NURSE READY FOR CASE. PH. MRS. WALL, 766-584.

PRACTICAL nurse wishes pos., will assist. $20 week, ref. AT. 1405.

NURSE, PRACTICAL GOOD RECOMMENDATIONS AX 9460.

TRAINED nurse, infants; Take full charge. Has city reference. AXridge 8457.

#### Housekeepers, Domestic, Cooks

HSKPR., refined, good cook, light services, near Angelus Temple where services can be attended considered more than salary. Address A, box 492, TIMES BRANCH.

NEAT, exp., reliable colored girl wishes position in private family, as gen. house worker and cook. VAndike 1951. Best local refs.

1ST class cook, who can serve. No objection to children. Wages must be good. VA. 0060.

SCOTCH woman would like work by day. Good cook. No Sunday. J. MILLER, 107 N. Fremont.

MELRUTH'S agency sends competent (white or colored) domestic servants. ANYWHERE. Open evenings. OX. 4706-5706.

EXPERIENCED colored woman wishes plain cooking, general housework, home night. HU. 4977.

NEAT col. girl hskpr. for men or second maid, laundry, children, waitress; city ref. Ph. HU. 7654-J.

WOULD like to care for someone's home who is going away for summer; can give best of refs. GLadstone 5912.

GENERAL housework, ½ days, mornings, then only, experienced col. girl. Call from 7 a.m., Bdwy. 3287, to 6 p.m.

COL. girl wishes pos. childs nurse, mother's helper, $10 wk. carfare. Home nights. Ref. BR. 0531.

A RELIABLE woman desires housework. Will give city references. HU. 1918-W.

HOUSEWORK, all around & plain cooking, exp. Write to 5621 BARING CROSS.

YOUNG German girl desires pos. as 2nd maid. TU. 2912, 9 to 12 a.m.

COLORED girl wants maid & laundry work, stay on place. HU. 4452-J.

RELIABLE woman wants wk. small family or ½ days, city ref. HU. 1918-W.

DEPENDABLE col. woman wants ½ day, mornings, ironing, by week, ref. VE. 2816.

HOUSEWK. & cooking, neat, col., home nights or stay on place. BR. 1217.

COL. girl wishes work 2 or 3 mornings or eve. by week. HU. 0350-J.

COLORED woman wishes day work or half day, experience. Ph. HU. 3179.

MAID work, tearoom or apt.-house. Phone TUcker 3431.

EXP. hskpr. (white) with boy 2 yrs. wants pos. in motherless home. 110 N. Hope St.

NEAT col. girl, gen. hswk., prefer ½-day work. AX. 6073.

WANTED—Position as housekeeper by young woman. Call GA. 1099.

EXP. colored girl wants gen. housework, stay at night. DE. 2001.

JAPANESE school girl wants position in sm. fam. MAin 5166.

CAPABLE maid wants half day work morning preferably. HU. 2166-J.

EXP. col. girl wishes position, ½ day mornings, no Sundays. Ph. HU. 6937-R.

RELIABLE girl wishes whole or part time general hswk. Refer. Ph. HU. 6792-M.

EXPERIENCED French governess wants position. Miss Lebeuse, BRoadway 1631.

RELIABLE intelligent colored woman maid work or nurse. Ph. HU. 2969-W.

YOUNG Creole woman take full charge infant or do gen. work. HUm. 6740-W eves.

NEAT col. girl wants house or apt. work. Ref. HU. 3125-J.

WHITE woman, A-1 family cook & housekeeper. City or beach. BE. 9456.

NEAT col. girl wants half day housework. Phone DEl. 8734.

BUSINESS college student will assist with light housework for tuition. TU. 2580.

EXP. col. woman wishes ½ or whole day work by week. 766018.

#### Dressmakers, Seamstresses

GOWNS and alterations by exp. dressmaker, $4 day. MRS. McDONALD, AT. 1830.

PLAIN and fancy sewing & children's & women's apparel. HU. 3706-J.

NIFTY little gowns made in your home or mine by the day. ME. 2744.

CLEVER gown finished 1 day by A-1 designer, dressmaker. $8 day. Holly. 0949.

SEWING, plain, darning, mending, children's clothes, curtains. HU. 4269-W.

SMART dresses, ensembles, portable mach. Ref. $6.50 day. DUnkirk 7119.

DRESSMAKING and designing, good lines, satisfaction guaranteed. DR. 4619.

#### Day Work and Laundresses

EXP. Swedish laundress & housecleaner, knows how to work, quick, willing, anywhere, perfectly rel. & dependable. 769-917.

FOR spring cleaning & laundry work call efficient German woman who gives perfect satisfaction, go anywhere. ANgelus 6146.

A-1 LAUNDRESS WANTS BUNDLES TO TAKE HOME. CALL & DELIVER ANY PLACE. REF. PH. DElaware 0602.

EXP. woman wants housework & care of children Tues., Wed., Thurs. weekly. TH. 6538.

VERY efficient housecleaner & laundress, ½-day work, good worker, reas. EM. 1403.

WANTED—½-day work, also laundry to take home. VE. 0808.

EXP. colored girl wants work by day or hr. Phone ATlantic 7671.

RELIABLE col. woman wants 3 whole or ½ days work. HU. 2784-W.

COL. girl wishes work by day. HU. 2946-J.

EXP. woman wants day work of any kind. Can go any hr. in the day. AX. 6312.

REL. woman wishes day work or bundles to take home. UN. 0320.

AN EXP. woman wants day work or half day, fast worker. Phone AX. 7780.

LAUNDRESS, first class, wants Saturday, Tuesday. HUmbolt 3443-R.

DAY work, by col. girl, some cleaning. 1205 E. 14TH ST. TU. 4276.

EFFICIENT YOUNG WHITE WOMAN, DESIRES DAY WORK. AT. 0351.

VERY EFFICIENT WHITE LAUNDRESS OR CLEANER. ANgelus 4115.

LAUNDRESS, white, 30 pieces $1. Fine work. Ref. 1701 S. HOOVER. BE. 9643.

COLORED girl wants housework and laundry, go home nights. TUcker 6709.

REL. girl wants steady day work, no washing. Ph. AX. 3747.

COL. girl wishes half day's work mornings, best ref. Ph. HU. 0222-R.

## WANTED—SITUATIONS—
### Female
#### Day Work and Laundresses

NEAT col. girl wants ½ or all day work. Phone HU. 7520-W.

EXP. laundress, work called for, del., at beaches & Pasadena, best ref. ME. 3872.

## WANTED—SITUATIONS—
### Male and Female.

PHONE TUcker 3539 FOR GOOD HOUSEHOLD HELP, MALE AND FEMALE, COUPLES IN AND OUT OF TOWN. GREEN'S EMPLOYMENT AGENCY, 143½ SO. BROADWAY.

THOROUGHLY exp. Jap. man and wife, pos. in apt. house, janitor and maid. Best refs. Address O, box 155, TIMES OFFICE.

REL. comp. Ger. couple, middle aged; wife cook-hskpr., man gardener, handy with tools. Add. N, box 104, TIMES OFFICE.

MAN and wife will manage or assist, flat or apt. bldg. in exchange for living quarters. Reference. 3109½ VAN BUREN PL.

FRENCH couple, chauffeur, gardener, cook, hswk. Address N, box 61, TIMES OFFICE.

MAN & Wife take full charge of ranch or country home, best references. Address O, box 203, TIMES OFFICE.

WHITE couple, cook, housework, handyman, lawn, poultry, country. AT. 8935.

EXP. man & wife, man first-class mech.-chauf., woman exp. cook. UN. 1964.

## WANTED—
### To Rent
#### Miscellaneous

IF you want to rent your property CALL DOWNING'S DIRECTORY, 852 S. Figueroa St. VAndike 8397. No commission. Rates $2 & $3 per mo. "The Personal Touch in Advertising."

#### Rooms

WANTED by business man, neat, clean, up to date room in private family. W. or N.W. Add. A, box 349, TIMES BCH.

GENTLEMAN wants room in priv. home. Also garage. West or northwest dist. Address O, box 240, TIMES OFFICE.

#### Rooms and Board

$6.50 WK. UP. ROOMS. $8 BOARD. NICELY FURNISHED RMS. HOME COOKING. BEAUTIFUL SURROUNDINGS. 4972 PASADENA AVE. Garfield 5785.

#### Houses

HIGHLY responsible party wants to rent unfurnished house, preferably Beverly Hills-Santa Monica district, 6 mos. or yr. with 4, 5 master B.R. 2 baths 2 serv. B.R.&B. 2-car garage. $300-$350. Full cash in advance. Will show for sale & accept 60-days' notice if sold. See adv. R.E. Wanted to buy for cash. A-499. Write full information. Add. A, box 499, TIMES BR.

LIST your furnished property immediately. We have numerous applications on file now for June, July and August, for Shriners Convention. Call Rental Dept. Open Sunday. BURTON & CO., WESTERN AVE. AT 10TH ST. 766-981.

WANT furn. or unfurn. home Hollywood or Wilshire. GL. 2090. No agents.

#### Suburban and Country Pty.

WANTED—To lease poultry ranch of 1 acre or more. Address BOX 95, Moneta, Cal.

## TO LET—ROOMS—
### Furnished
#### West and Northwest

$3, $5, $8. LOOK! GENTLEMEN. NEW! Elec. home nr. Auto Club, fr. rms. tw. beds, sgls., priv. baths, accom. 1, 2, 3. free ph., gar. 2316 S. Figueroa. Park free.

TWO beaut. rms., with priv. baths, twin beds, show., all conv., cont. hot water in lovely priv. home, board opt. Reas. Ref. 1518 S. ST. ANDREWS PL.

WEST ADAMS DISTRICT. Nice large room, large lawn & grounds, very nice neighborhood, garage. Phone BEacon 2162.

WANT 2 refined girls to share expense of beautiful bungalow at cost of $25 mo. each. Phone after 1 o'clock 558-561, or call at 1818 W. 5TH, near Bonnie Brae.

LARGE sunny frt. rm. & slp. pch. nr. Exp. Pk. & new Masonic Temple. 3 car lines; board if desired. $2.50 week. U car to 37th. 859 W. 37TH ST.

HOLLYWOOD comfortably furn. rm. adj. bath. Priv. entrance, gentleman. 6227 LEXINGTON AVE., near Vine St.

MY lovely Wilshire home, sgl. & dbl. rms., twin beds, every conv., gar., nr. W. 6th & Western car. 582 S. MANHATTAN PL.

BEAUTIFUL cor. sunny rm., private bath, in new priv. Wilshire home, all conveniences. Gar. 845 S. Wilton pl. FI. 0992.

CLOSE-IN lge. room & slpng. porch, fine home, 2 or 3 gents., twin beds. Take L car. 960 SO. HOOVER. Ph. 581-057.

IN the home of prominent Hollywood artist, 2 newly furnished rooms for young men or couple. GLadstone 6514.

FRONT rm. private family, home priv. $5 wk. 2519 W. 18th st. nr Arlington. EM. 0074.

NEWLY furnd rm. Continuous hot water and ph. $25 mo. Gar. $5 extra. Nr. W. Adams. EM. 1093.

DESIRABLE Hollywood room for agreeable young man; garage and breakfast optional. 5716 LA MIRADA AVE. HO. 7471.

WESTLAKE dist. Large sunny room, gar. if desired, fine home, very reas. Take R car going W. 515 S. Occidental Blvd.

ROOM FOR NURSES, $15 TO $20 MO. NEAR CARS. HOME PRIV. 1944 W. WASHINGTON.

WILSHIRE home, large rm. with enclosed sleeping porch, adjoining bath, ideal location. 667 S. KENMORE. DU. 1409.

WESTLAKE dist. Eleg. furn. frt. rm. Also small rm. with bath. 612 S. BURLINGTON.

BEAUTIFUL room, private bath, garage, in hillside home. Hollywood. $75 month. 1 gentleman only. HE. 6294.

12 MIN. out. Good home. Lg., cheerful rm., nr. Westlake Pk. 131 N. Coronado. DR. 8365.

DELIGHTFULLY furnished room for business woman or gentleman. 2454 CRENSHAW BLVD.

YOUNG lady in private home has single & double room for young lady. 850 N. SERRANO PL. GR. 0068.

SUNNY E. front, Lge. rms., upper & low. Twin beds or single. Bath & shower. Home comf. 3000 Hobart av. DR. 7197.

DELIGHTFUL large rm., private bath, refined home, Wilshire district, Gentleman. Garage. FItzroy 3233.

NEAT clean room, private bath, garage, splendid location. 338½ S. NEW HAMPSHIRE.

619 S. WESTLAKE AVE. Lge., bright, front rm. Run. water, twin beds, also single. Reasonable.

LOVELY furn. rms., private home. West Adams dist. Hskpg. priv. ½ blk. A car. 1683 W. 25TH ST.

NICELY furnished room in private Westlake home. No other roomers. 52466.

209 S. HARVARD, lge. ft. rm. with dress. rm., also slp. pch., gar. Reas. 560-581.

ATTRACTIVE RMS FOR BUS. MEN, IN PRIVATE HOME. 624 S. BERENDO.

W. 7TH ST. $4 wk. Walk. dist., good rm. Near bath, splendid one for $5 wk. 51469.

$25, pleasant front bedrm. in priv. home to lady emp. 618 S. Bonnie Brae. 557-167.

RM. to rent furn. or unfurn., with gar. to refined girl. C. S. only. DR. 5706.

WILSHIRE rm. & bath with slp. pch., gent. 8 car. 311 S. KINGSLEY. 560-353.

WORKING Girl's Club Rooms, $2.50, $4.50. Community kitchen. TU. 8250.

DESIRABLE nicely furn. clean light room close in. 1527 SHATTO STREET.

DESIRABLE front corner room private family nr. Westlake Pk., ref. 733 S. Bonnie Brae.

COSY room in beautiful flat, all conveniences, near Bimini Hot Springs. WA. 2401.

ROOM for 2, new home, garage, $35. 310 N. BEACHWOOD DR. HE. 2411.

PLEAS. airy rm., hskpg. priv., nr. Westlake Park. Business woman or nurse. 53456.

PRIVATE home, large rms., $4 & $6 wk. 821 1-4 GRAND VIEW. DR. 8756.

NICELY furn. sleep. porch, suit. for 2 gents. Beaut. home. Wils. dist. 74410.

SUNNY ROOM, TWIN BEDS, PRIVATE BATH, NEAR AMBASSADOR. FI. 1718.

BEAUT. home, sunny front bedrm., priv. ent., gentleman. 1931 La Salle. 769995.

COMFORTABLE room in private home to responsible man. GRanite 7507.

WILSHIRE, single & double rm., private home. 638 S. CATALINA. WA. 7114.

$4 PER wk. Rm., sleeping porch, parking, gentleman. 765 S. Hoover. DR. 7244.

A PLEASANT FRONT ROOM. END OF B CAR. TEL. 506-865.

HOLLYWOOD—MODERN HOME TO GENTLEMEN. 1183 EDGEMONT. PH. 599815.

LGE. fr. room, 8 car. Suit. 2 gent. Bkfst. opt. Gar. 260 S. ARDMORE. 569-387.

SMALL modern room, priv. home, close in. $3.50. 1020 S. BURLINGTON. 558942.

WESTLAKE front rm., close in, to business wom. 715 S. Bonnie Brae. DR. 5249.

$16, $18, LOVELY rm., beaut. priv. home. Conv. pk. sp. 2 cars. 20 min. 75143.

WILSHIRE DIST. room & bath, $15. 519 S. HOOVER at W. 6th & Lafayette Park.

BEAUT. SUNNY RM., ivory furn., new, clean, sep. ent. 1159 W. 8th St. BR. 1352.

$3 per wk. & up. 724 W. 11TH ST. nicely furnished sleeping-room close in.

$5 WK. & up, newly decs., good beds, hot dbl. business men. 958 S. BURLINGTON.

NICE large rm., suitable for business lady, 5 mins. town. 1348 PORTIA. 558-220.

$3.50—Cozy front room. Phone, gas & linen included. 1419½ GEORGIA ST.

WANTED—3 bachelors, or 3 teachers for lg. rm., Wil. home near Amb. WA. 7152.

6323 Sunset Blvd. Pleasant rm., priv. home, C. S. Business person pref. GL. 5078.

NICE airy front rm. Suit. for 1 or 2. Reas. Nr. Ambassador. 901 S. KENMORE.

SLEEPING room, private bath, separate entrance, private family, upper north flat. $20 S. WESTERN AVE.

$12 MO., enclosed slpg. pch., Dr.'s family. Refs. exch. 1110 S. HOOVER. "L" car.

BUS. men only. Beaut. rm. in priv. home. $25. 1519 MANHATTAN PL. 71923.

## ANNOUNCEMENT

The following subdivisions of Rental Columns will enable TIMES' readers to more quickly locate the places they want to rent.

**West and Northwest**
Includes all west of Main street and all sections north of Jefferson street—West Adams, Pico Heights, Westlake, Wilshire, Hollywood, etc.

**South and Southwest**
Includes all south of Jefferson street and west of Main street—Vermont Square, Manual Arts, Angeles Mesa, Goodyear district, etc.

**East and Southeast**
Includes all east of Main street and south of Mission Road—Boyle Heights.

**North and Northeast**
All north of Mission Road and west of Glendale Boulevard—Elysian Park, Highland Park, Lincoln Heights, Garvanza, Glassell Park, Huntington Drive.

## TO LET—ROOMS—
### Furnished
#### West and Northwest

CULTURED home, N. of Holly. Blvd., nr. Mt. Olive. 5c car, charming rm. & bath, priv. ent. for 1 or 2, $15 each. Also single rm. $15. Gar. Ref. requested. 590-192.

MONROE APTS. EVERY RM. A PARLOR. Ideal for business people; walking distance, daily maid service. Bachelors catered to. Daily, weekly, monthly rates. $33.50 up. DR. 9979.

ROOMS never rented before now, open for reservations, gentlemen only. 1 hskpg. room, $20, $25, $30 mo., gar. & park spc. No sign. 1450 CONSTANCE.

LARGE sunny airy room for 2 or 3 gents. Lge. closet, bath, adjoining, also sunny sgl. rm. Garages. 2 blks. from Ambassador Hotel. DRex. 1537.

LARGE, COMFORTABLE RM., PRIVATE entrance. Real home. Bath adj. BE. 7779.

LGE. AIRY FT. RM. IN WILSHIRE HOME. MEALS OPT. 105 N. SERRANO. HE. 6189.

BEAUT. FURN. ROOM, GARAGE. PRIVATE HOME. 2311 S. CRENSHAW BLVD.

619 WESTLAKE. Bright airy rms., hot and cold running water, twin beds, reas.

#### South and Southwest

BEAU. furn. rms. in real home. Kitchen priv. if desired. M. O cars. 224 W. 47TH ST. AX. 8279.

FREE room rent to woman in private family. Phone TU. 8218.

RMS. sgl. parties or couples employ. H car. 15 min. Bdwy. 3926 WALL. HU. 1603.

#### East and Southeast

$3 FOR 1; $4 & $5, 2 persons, 2 beds. 440 E. 3RD ST. Lge. clean front rms., quiet.

3 COMF. furn. rms., light hskp., quiet, elderly couple pref., gar. 3208 LANFRANCO.

$5, $5.50 & $4. 322 E. 12TH ST. Outside large airy rooms, free parking. AT. 7970.

LARGE rm., 1 or 2 people, in nice priv. home. Reas. 1289 E. 28TH ST.

#### North and Northeast

$6.50 WK. up, ROOMS—$8 BOARD—NICELY FURNISHED RMS. HOME COOKING. BEAUTIFUL SURROUNDINGS. 4972 PASADENA AVENUE. Garfield 5785.

20 MIN. OUT. Best location, attract. furn. rm., $15. 345 N. AVE. 53. GA. 7556.

1 LARGE rm., nice location, $15. Nr. car line. 2810 PARMOUNT ST.

BEAUT. newly dec. rms. fine home, A-1 loc., reas. 3021 PASADENA AVE.

#### Hotels

GARLAND HALL 726 Garland Ave. The most delightfully artistic Amer. Pl. hotel on the Coast. Reas. rates. Beautiful, shady grounds. A quiet street. Walk dist., downtown. Just off busy 7th st. South of the Commodore Hotel. Inspection Invited!

HOTEL CHRISTIE HOLLYWOOD FIT FOR A PRESIDENT NEW MANAGEMENT, RATES REDUCED Holly. 7960.

HOTEL MELROSE. 120 S. GRAND. TRinity 6321. Rooms in 1st class family hotel. $5 wk. up with detached bath; with private bath, $8 week up. Dining room in connection. H. T. BARNETT. M. W. PLAM

JEAN HOTEL 840 S. FLOWER ST. THE FIFTH AVE. OF LOS ANGELES Across from the new Women's Athletic Club. Rates $1.50 per day, $7 per week and up, all outside rooms. TR. 6651

HOTEL MARK TWAIN 1622 WILCOX AVE. GR. 1105. IN THE HEART OF HOLLYWOOD REFINED AND QUIET. Luxuriously furnished room & bath, $2.50 Special weekly & monthly rates.

MARGANN HOTEL 735 S. HARTFORD ST. New and modern. Walking distance. All outside rms. Low summer rates.

$3 TO $5 PER WK. NO MORE. 341 S. SPRING. HOTEL CENTRO. PHONE Main 2645.

HOTEL ELMAR AND ANNEX 231 and 237 S. Hope st. Nice, quiet, airy rooms. $4 week. 10 min. walk from business center. ½ blk. north of west end of 3rd st. tunnel.

IN HOLLYWOOD Village Inn, the hotel that's homelike. Every room with bath. Daily and weekly rates reasonable; double deck bungalow next door. 5724 SUNSET BLVD. HO. 4755.

COLONIAL HOTEL SPECIAL RATES TO PERMANENTS. ONE BLK. FROM WESTLAKE PARK. ALL ROOMS, BATH OR SHOWERS. 514 S. WESTLAKE AVE. DRexel 4852.

STILLWELL HOTEL 10-story fireproof hotel. Official hotel Auto Club of So. Cal. $1.50 per day and up. 838 SO. GRAND. Tel. TRinity 1151.

HOTEL NORTHERN Hill & 2nd. 200 fireproof rooms. Modern hotel service. $30 per month detached bath. $40 with private bath.

TUCKER HOTEL MODERN Dly., $1.50 to $3.50; wkly., $6.50 to $8.50. 5c car. 259 S. PACIFIC BLVD., Huntington Park.

HINMAN HOTEL 7TH & FIGUEROA, WALKING DIST. APARTMENTS $30 & UP.

HOTEL BALBOA 1221 W. 7TH STREET. SUMMER RATES. $4 WEEK UP.

HOTEL OVIATT CORNER PICO & FLOWER STS. $6 PER WEEK. WITH BATH $10.

ELM HOTEL, 947 W. 6th st. $6 up. 5 min. to 7th & Bdwy. TR. 3721.

HOTEL WESTMOORE, 1004 W. 7TH ST. NEW MANAGEMENT. MODERATE RATES.

$5 WK. HOTEL EDDY, 416 WEST 4TH ST. BET. HILL AND OLIVE STS. Main 3538.

## TO LET—ROOMS—
### Unfurnished

UNFURN. or part furn. lge. airy rm. full hskpg. priv., ph., on car line. EM. 7192.

## TO LET—ROOMS—
### And Board

SINGLE or en suite, with private bath, for couple who appreciate the comforts of a beautiful home. 52622.

$14 WEEK, nicely furnished rms., home cooking, beautiful surroundings. IDYLLWILD INN, 4927 Pasadena av. GA. 5785.

FRONT room, twin beds, near U, J & V cars. Garage & phone. 1154 WEST 30TH ST.

$11. VIRGIL ST. 629 S. E. of Vermont, nr. Wilshire, large sunny rm., adj. bath, twin beds, garage. R car. FI. 4810.

LARGE front rm. with connecting bath, suit. for 3 business men; also sgle. rm. nr. Ambassador. 647 S. MARIPOSA.

JUST OPENED—Home in excl. Wilshire dist. Nr. L car. Attrac. rm., excellent food. Young people desired. 74410.

ATTRACTIVE dbl. & sgl. rms., adj. bath. 1 blk. Ambassador. Gentlemen, excl. cuisine. Summer rates. 555 S. Alexandria.

COMFORTABLE rm. for 2 young men, home cooking. Westlake dist. 1115 S. ALVARADO. DU. 1852.

EXCLUSIVE Wilshire dist. Vacancies for a few guests. Ideal loc. & every conv. Home cooking, best of service. 530 S. HOBART.

NICE SINGLE OR DBLE. RM., TWIN BEDS, ADJ. BATH, PRIVATE HOME. GOOD BOARD. GAR. 805 S. HARVARD.

249 S. Kingsley. Lovely front room in C.S. home. Home cooked meals. Beautiful surroundings. Twin beds opt. Gar. 56162.

PRIV. fam., sunny rm., real home, park sp., 2 car. Rmmate or couple with child; twin beds, slp. pch. 2400 Bellevue ave. DU. 7819.

$40 mo. Two young men or couple employed. Priv. home, everything new, home cooking, home privileges. AX. 4968.

1025 S. WESTLAKE AV.—LARGE, SUNNY ROOM, suitable for two or three; also single room, excellent meals, garage.

$8.50 FOR 2, best meals, rooms. 1141 W. 28TH ST., near Hoover. U car. Pk. space.

INVALID or elderly person cared for Address H, TIMES OFFICE, Alhambra.

$40 MO., single & dble. rms., home cooking. 741 S. New Hampshire. DU. 6324.

RM. & board, new furn., twin beds, private bath. 1206 INGRAHAM. 51844.

2202 W. 10TH ST. Good home, sgl. and double rms., 4-course meals. N. L car.

ROOM and board very cheap. Parking space. 3671 S. GRAND. HU. 1292-M.

WONDERFUL home comforts, every conv. Rm. & board. Fine loc. 1169 W. 37th st.

ELDERLY or infirm people to enjoy private home in West Adams district. Nurse in charge. $50 mo. up. EMpire 9537.

PRIVATE home, no other boarders, 3 car lines. Ref. 1552 3RD AVE. EM. 2666.

$9—WESTLAKE dist. 1050½ S. Grand View ave. Employed girls. New. DR. 4003.

WILSHIRE dist., nice rm., private bath, excellent food. 744 S. Catalina. DR. 1262.

CONGENIAL HOME for those interested in CHRISTIAN SCIENCE. BEacon 0496.

966 ARAPAHOE. DESIRABLE RMS. EXCELLENT MLS. GAR. GENTS. DU. 5347.

MIRAMAR TERRACE. Rates $15 per week for room and 2 meals. Have 160 newly furnished rooms with continuous hot water. Have billiards, cards, dancing, laundry with electric washer, and everything to make a home for young business people. All eggs, milk, cream and poultry come from our own ranch. Take W. Sixth st. car marked D; get off at Miramar & Bonnie Brae, 4th house west. 2000 MIRAMAR ST. DU. 4815.

DELIGHTFUL room with private bath, in beautiful quiet residential district, continuous hot water, home-cooked meals, served by caterer, absolutely unexcelled. Radio, excellent car service, references required. EMpire 8063.

HOLLYWOOD, refined home, delightful front room, private bath, also single, excellent meals, homey environment, cards, radio, 1 blk. Hollywood Blvd. & Highland ave. 6928 HAWTHORNE AV. GRanite 7854.

"TERRACE GARDENS," 1019 BEACON ST. A magnificent home with hotel service for 60 guests. Pleasure, comforts & economy. Tropical gardens, billiards, cards, dancing, 12 min. out. Singles, doubles. Cut rates to 3 or 4 men. DR. 5341.

$10 WK. 1063 S. HARVARD. BEAUT. FULLY FURN. HOME WITH EVERY CONVENIENCE. ATTRACT. DOUBLES, TWIN BEDS. SOUTHERN COOK. PIANO, VICTROLA. TENNIS COURT.

$10 WEEK, $40 month, 615 S. Westmoreland ave. Under new management. ½ block from R car; home cooking, family style. Garage & parking space free. For a real home see this place. DU. 4470.

WE are competent, our home has no equal, those looking for the real things will find the place they have wanted, and never found at 680 S. WESTMORELAND AVE.

WILSHIRE dist., high, cool, elegant home. Single & double rms. French doors to balcony. Delicious Southern cooking. Gar. Summer rates. 201 N. RAMPART. DUn. 3029.

DELIGHTFUL rms., sgls. & dbls., twin beds, connect. bath, excellent home cooked meals, park. spc., summer rates. 1925 W. WASHINGTON. AT. 6573.

COUPLE APPRECIATING REAL COMFORT IN LOVELY PRIVATE HOME WITH SUITE, PRIVATE BATH; beautiful surroundings, can call 766-561 for particulars.

ARROYO LODGE. An ideal home for elderly persons and convalescents, best of cars, practical nurse and attendant. GA. 4951.

DESIRABLE front rm. with twin beds & private bath, also single rooms, excellent meals. Nr. Ambassador & B car. 449 S. BERENDO.

643 S. NEW HAMPSHIRE, BEAUTIFUL LARGE RM. PRIV. BATH. ALSO FRONT DOUBLE RM. & SLEEPING PORCH. EXCLUSIVE HOME. BKFST. & DINNER.

$9, $10, $12. Rms. & board, just like home and mother's cooking. Piano & Victrola. Gar. & free park. spc. Use of phone. 4108 SO. FIGUEROA. AX. 7947.

FRONT ROOM, for two, private home, furnace, well furnished, use your furniture if desired, garage, west side, blk. W cars. Phone EM. 0094.

DELIGHTFUL rms., sin. & dbl. Twin beds, bath & shower, also sl. pch., excel. home cooked meals. Gar. & pkg. sp. Nr. L car. 1018 S. ARAPAHOE. DU. 3147.

"THE LADY CAVENDISH." Delightful rooms. Excellent board. Exclusive. 3002 WILSHIRE BLVD.

LARGE sun. front rms. & board, home comforts. Reas. 1306 ELDEN AVE. BE. 1730. P car.

LARGE sunny rm., private bath, also small on 1st floor for young man. 677 S. NEW HAMPSHIRE.

1 LARGE rm., 2 beds, 1 with 1 bed, will board. 1066 W. 35TH ST. BE. 5246.

EXCLUSIVE Wilshire home, room & board 3840 Wilshire. $7.50 wk. up. 569742.

IDEAL home, board, box, lunches, fine street & car service. Reas. 592785.

ROOM and board, nice home, $10 wk. 2872 W. 31ST ST. Phone 766-565.

BOARD & ROOM, nr. U. P. Shops. Nicely furn. rm., $10 wk. 1313 Laguna. R car.

$10. DELICIOUS HOME COOKING—Large comfy. rms. U car. 1109 W. 29.

LGE. rm. & board for 2 people, $10 wk. Gar. $1 wk. AN. 8396. 507 S. Rowan av.

SINGLE & dbl. rms. with board. Rates reasonable. 430 S. ALVARADO. 52122.

LOVELY accommodations for 3 gents in my W. Adams home. 2032 S. Hoover. BE. 5839.

#### Rooms and Board for Children

A HAPPY, healthy home for little children, where parents may also live or room if desired, and leave child in best of care. Good food, proper training, beautiful enclosed yard, excellent neighborhood. Reasonable rates. Holly. 0753.

KIDDIES GARDEN, 2707 S. WESTERN. KINDERGARTEN BOARDING SCHOOL. DAY OR MONTH. RATES REAS. WELL EQUIPPED, PLAYGROUND. PH. EM. 0381.

5863 ANGELES MESA DR. Have a wonderful system of feeding and training bottle babies under year old. UN. 1044.

SMALL children given best care; good home, nr. park, school. Lovely yd. AX. 0774.

REFINED woman will care for child & share lovely new dble. apt. sunny airy house. 3203½ Hamilton Way. 592517.

CHILDREN to board, good home, age 3 to 6 yr. Call HEmpstead 6582.

MOTHERLY care, gd. food, lg. yd. Ref. parent. Reas. 1817 Middleton Pl. UN. 5381.

BOARD FOR CHILD, ROOM FOR PARENT. 2330 SCARFF ST. BE. 7774.

## TO LET—HOUSEKEEPING
### Rooms

$5 AND UP. PATTERSON HOTEL. Rooms for housekeeping. Hot water, steam heat. Everything furnished. TAKE ELEVATOR, 317 S. HILL ST.

2 CHEERFUL rms., well furnished, sink, pantry, porch. EV'THING FURN. Free park. $30. 122 W. 30TH ST. Gar.

CENTRAL Holly. 2 rm. hskpg. apt., separate entrance, parking space. $35. 1247 ORANGE DR. HO. 6683.

CLEAN, comfortable living rm., kitchen. $7 wk. Handy stores and Pico car. 1272 S. WESTERN AVE. 768-769.

LGE. front rm. & kitchen. W. Adams dist. nr. U. car. 2385 SCARFF ST.

2-R. apt., closet, balcony, hot, cold water. U car. 1110 W. 28TH ST. BR 4938.

2-ROOM apt. $5. Everything furn. Walking distance. 947 S. FIGUEROA.

ROOMS, housekeeping privileges. Close in. 238 SO. FLOWER.

$20—1 rm. & kitchenette, upper front, private home. 1425 S. BERENDO.

4 RMS., furn. $30. Gas & lights free. 514 SOLANO AVE., off N. Bdwy. CA. 4473.

SUNNY front rm., modern home, reasonable. 1011 PARK VIEW. DR. 3152.

LGE. sunny 3-rm. apt., compl. $30, new 2-rm. apt. $25. Pk. sp. 1155 W. 36th.

SUNNY hskpg. rm., kitch., bath, porch, gas, light, $4 wk. Echo Pk. av. DU. 3066.

## TO LET—APARTMENTS—
### Furnished

THE BRITTANY. 427 S. NORMANDIE. Large single and double apts. beautifully furnished, in exclusive residential district near Ambassador Hotel. Service & garage. SUMMER RATES. PHONE 560-947.

ML OWN HOME APARTMENT. $75. Reduced rent. East Hollywood. Something different. A real home. Wonderful view. Overstuffed furniture, radio, piano, phonograph, sewing machine; 2 bedrooms. Roof garden. 596-529.

VACANCY now available in most beautiful spot in Hollywood. New, modern, exclusive. Single apt., also bungalow. HILLHURST GARDENS. 2065-C Hillhurst Ave. 597-165.

WILSHIRE DIST. NEW GIRARD APTS. 1515 WILSHIRE BLVD. Desirable singles, doubles, beautifully furn., reas. rates. Walk. dist. DR. 1453.

$50—LOVELY LOCATION—$50. New front apt., overstuffed furniture, tile bath, sink, walking dist. Take C car to Bixel. 1231 W. 4TH ST. DR. 9117.

MARY EM APTS. ATTRACTIVE RATES. NEW LARGE SINGLES. 527 W. 46TH ST., OFF FIGUEROA.

$35 MO. at Figueroa and Florence ave. 3-rm. apt., new furniture, hardwood floors, nice bath, breakfast nook, gar., $2.50. 443 W. FLORENCE.

635 NORTH KENMORE. ALEXANDER APTS., "GREAT" SINGLES. New, bright, modern. Every convenience. Summer rates. H car. HOlly 9183.

$50—IN WILS. DIST. 133 N. KENMORE. Beau. furn. dble., large bedroom. Ph., gas, light incl. Gar. WA. 0864.

2 & 3-RM. apts. comp. furn. Also sing. rms., $20 and up. Walk. dist. 445 N. BEAUDRY.

3-rm. apt. completely furn.; also 2-rm. apt. Reas. rent, with garage. Call 2909½ VAN BUREN PLACE.

$45. SMITHERS APTS. $55. A CHOICE APT. FOR RENT. 465 N. WESTERN AVE. GRanite 1853.

NEWLY RENOVATED LARGE APT. CLOSE IN. SLEEPING ROOM PHONE. $45 MO. 1509 WINFIELD.

$30, mod. 3-rm. bung. & apts., built-in features, walk. dist. 330 N. BEAUDRY.

$30, single furn. $35, 4-rm. apt. unfurn., priv. bath. 3763 S. Vermont. BE 6692.

2 RMS., dressing-rm., priv. bath, sunny & clean. 3959 S. NORMANDIE. VE. 9530.

SINGLE apts., prices reasonable. Good car service. 2020 S. WESTERN AVE.

COMFORTABLY furn. 2-room sunny apt., porch, pk. sp. 422 S. Lake. DR. 8590.

NICELY furn., strictly mod. sgl., close-in. Reas. 2801 Francis ave., bet. 8th-9th.

EMPRESS APTS. Close in, quality & rates will please. 1337 SHATTO. DR. 1455.

MAMON APTS. 1377½ W. 24TH ST. Large single, nicely furn. BE. 5619.

3 RMS. & bath, lights incl., near Goodyear plant. Take 8 car. $22, $25. 1119 E. 74th.

ELMORE APTS. 1319 S. HOOVER. Nicely furn. outside apts. Priv. bath.

640 N. Kingsley Dr.—Cosy rm., kitch., slp. pch., $30. Cont. H. water. HE. 2690.

## TO LET—APARTMENTS—
### Furnished

KENILWORTH APARTMENTS, 131 S. Manhattan st. Phone HE. 6951. NEW—SOMETHING DIFFERENT. Single apts., with dining rooms. Ideal quiet home neighborhood. Very reasonable rates. MRS. STELLAR, MANAGER. 1 block west and ½ block north of 2nd and Western ave.

$50 AND UP—TAKE PICO CAR TO 1320 S. BURLINGTON. NEW DEIGHTON APARTMENTS THE BEAUTIFUL ALL SINGLES ENORMOUS CLOSETS, ETC. 10 MIN. TO BROADWAY & 7TH.

HOLLYWOOD SUN-LITE APARTMENTS. READY NOW. JUST OPENED. Beautiful single apartments, $45 to $55. 1648 No. Kingsley Drive. Near Hollywood Boulevard.

$55 UP—HOLLYWOOD—$55 UP. LA BREA APTS. Singles & doubles beautifully furn. Steam heat. Hotel desk & weekly maid service. Rent includes light & gas. ROOF GARDEN. GARAGE. 1 block north of Hollywood Blvd. 1800 N. LA BREA AVE. GR. 4038.

THE MILHOLLAND APTS. Brand new singles, doub. & hotel rooms. Beautifully & completely furnished. Hotel desk service. Maid if desired. Permanent Rates. Everything the best. $35 to $100. 6-cent car line & bus. 4013 SUNSET BLVD. Phone 598-451.

EAU CLAIRE APTS. 1ST-CLASS BRICK BUILDING. QUIET & EXCLUSIVE, YET INEXPENSIVE. 3RD FLR. SINGLES ON MAY 1, $35. 1 double now available, $45. A pleasure to show you. 2222 WEST 15TH ST. Take Pico or 16th St. car to Magnolia.

DEVONSHIRE HOUSE APTS. HOLLYWOOD. BEAUTIFUL NEW DOUBLE APTS. COMPLETE SERVICE. PHONES LOW RATES 1740 MORGAN PLACE. HE. 7852.

ONE single at $45, formerly $60. It faces on beautiful court. One double at $65, formerly $80. It faces on front street. Both nicely furnished and completely modern. RAMSEY APARTMENTS, 1332 BOND ST. Phone Main 2885. ½ block south of Pico and 4 short blocks west of Figueroa.

PRINCE RUPERT APARTMENT HOTEL. NEW AND ELEGANTLY FURNISHED. LOCATED CLOSE IN. DAILY AND WEEKLY RATES. REASONABLE. MAID SERVICE. TOURISTS GIVEN SPECIAL ATTENTION. ALL NIGHT SERVICE. INGRAHAM, CORNER WITMER. DRexel 5600.

HOLLY ARMS—HOLLYWOOD, 1817 IVAR ST. 1¼ blks. north of Hollywood Blvd. in the exclusive Ivar Hill district. Refined. Quiet. Everything to be desired. RATES—$65 AND UP. Light, gas, priv. phone & laundry incl.

REGAL APTS. 3250 SAN MARINO. New modern apts. very large closets. Homelike in every way, special rates to permanents. N or L car to Harvard.

WHY NOT live in first-class brand new apts., steam heat, elevator, overstuffed furniture, everything very best? Reduced rent. Wonderful. Come and see for yourself. 1706 SUNSET BLVD., 1 block W. Echo Park Ave.

TO SEE IT IS TO WANT IT—New, Wholly diff. 3 or 4-rm. apt., 4 expos., tiling, auto. heater, night light, ph., jan., gar., quiet balconies, pine trees, & sea breezes, adults. 708 W. 47TH ST.

BRUTCHER APTS. 617 S. SERRANO, BET. 6TH AND WILSHIRE. FINEST MOST EXCLUSIVE IN WILSHIRE DIST. ELEGANT DOUBLES, LARGE LIVING-ROOM. REAL BEDROOMS, TWIN BEDS, QUIET, REFINED.

FRANCELIA APTS. 3608 LEXINGTON AVE. HO. 0838. New choice singles, artistically furn., breakfast room, weekly janitor service. 1 block W. of Western, 2 blocks N. of Santa Monica Blvd. $50-$55.

WILSHIRE'S BEST RESIDENTIAL DIST. 640 S. GRAMERCY PLACE. JUNIOR APTS. DOUBLES WITH REAL BEDROOMS. REAS. RATES. DAILY MAID SERVICE.

$60 UP—NORMANDIE, 600 S.—AMBASSADOR GARDENS. Luxurious furn. mohair overstuffed; large kitchens, bkfst. nks., closet space. Direct phs., gas, lights, linen, dly. maid svc. …

$40—VERY ELEGANT APARTMENT, EXQUISITE SURROUNDINGS, TREES, FLOWERS, SHRUBBERY, ETC. IDYLLWILD INN, 4972 PASADENA AVE. GA. 5785.

MOST BEAUTIFUL IN L. A. Elegantly furnished. New. Nothing lacking. $40 to $45. Free parking. Phone service. KANSAS ARMS, 4215 Kansas ave. at 42nd, off Vermont at Manual Arts Hi.

LIVE DOWNTOWN. NEWLY DECORATED SINGLES. $40. DOUBLES, $60. LOW WEEKLY RATES. 2 BLKS. BDWY. THE SHERWOOD. GRAND NEAR FIFTH.

LENORE APTS. 316 SO. BERENDO ST. New, large and cosy singles. Specially priced. Very reasonable. Direct phones. 3 cars.

L-A-K-E A-P-T-S. AT WESTLAKE PARK 815 S. LAKE. DRexel 9630. Large new modern front singles, finely furnished, very low summer rates.

MIDWICK APARTMENTS 809 W. 23rd St. Opposite Chester Place. New singles, bkfst. nk. Tile kitch., bath & shower, dressing rm., separate large closet, overstfd. reas. rates. Take U car.

CONSUL ARMS, 904 S. CATALINA. $47.50, beaut. singles, overstuffed furn. Weekly janitor service. Exclusive district. Nr. AMBASSADOR.

THE DEVONSHIRE. NEAR WESTLAKE PARK, 511 S. CARONDELET, NEAR W. 6TH. EXCLUSIVE 5 AND 6-ROOM APTS. GARAGE.

$30 AND UP. OGDEN APTS. Singles and doubles, West Adams dist., near 3 car lines. 2200 TOBERMAN ST. BE. 2169.

LAURELHURST APTS. 2756 W. 9TH ST. 4-rm. corner apt., s.w. & n. exposure, 2 beds, excellent serv. Summer rates.

ST. KATHERINE APTS. 6534 FOUNTAIN AVE. HO. 5684. It will be worth your while to inspect our beautiful new singles. …

CASTLE ARMS. $45 up, modern front singles beautifully furn., cool, ideal location. 2320 OCEAN VIEW, 1 block N. of Westlake Park.

$45, $47.50, WILSHIRE'S VERY BEST NEW WILSON ARMS. Swell, free phone. 353 SO. RENO. Off Hoover & Occidental. H car. FI. 2300.

WISCONSIN APT. Light sunny modern 2-room apts. $25 to $30 mo. 110 S. SOTO. AN. 3422.

1711 N. ALEXANDRIA. Hollywood. Desirable single apt., private phone. Fine location. Rent $35.

PRESTONA APTS. Sunny 2 rms., gas & lights, furnished. SUMMER RATES. nr. 2 car lines. 158 1-2 W. 29TH ST.

STRICTLY modern close in single apts., gas lights & laundry included. $35 to $45. 229 N. BOYLESTON. DRexel 2746.

THE ST. ARTHUR APTS., 2014 W. 8th st. Courteously answer phone inquiries regarding singles & doubles. DU. 5221.

PEERSON APTS. 402 COLUMBIA. 53596. Beautiful new singles, $45, walk. dist. to city & Westlake Park. Janitor service.

ALHAMBRA APARTMENTS 223 N. Broadway; nice, modern, sunny. $30 up. Gas, lights and phone included.

BOSTONIA APTS., 512 S. BONNIE BRAE. Singles and doubles, new and modern. Summer rates, D, R, H cars.

BETTY APTS.—809 S. NEW HAMPSHIRE. Attractively furnished singles, weekly & monthly rates. Near Ambassador.

$40. HAMPSHIRE ARMS APTS. $45. 144 N. NEW HAMPSHIRE. Singles, private phone, Wilshire dist.

$50—COMPLETE beautiful furnished single apt., desirable location. VERMONT ARMS, 1925 N. Vermont. 592964.

FURNISHED apt. for 2 living, bedroom, kitchenette, bath, clean and light, gar., rent $45. 1259 W. 37TH PLACE.

FREE RENT TILL JUNE 1ST—AFTER THAT $45 TO $65 ACCORDING TO NUMBER OF ROOMS. HE. 2847.

THOMPSON APTS. 131 S. Ave. 63. GA. 7890. New, sing., apts., comp., furn. S. Pasadena car.

MOST ATTRACTIVE 4-room Westlake dis. Hotel serv. Steam heat, tennis, lowest possible rent. 556334 or 55…42.

2 RMS., comp. inc. gas & L. Sunny, nr. C car. $25. Call dur. wk. 421 N. Westlake.

FAIRMONT APT. 420 S. BEAUDRY. NICE FURN. SINGLE & DBL. $35-$55.

CLOSE IN DOUBLE, $37.50 MODERN BRICK BLDG. 3212 S. MAIN

FURN. apts., includ. gas, lights, $30, inq. hardware store 2637 E 4TH. HO. 7150.

NEW, cozy singles, mod. conveniences, ph. Nr. Westlake Park. 916 S. LAKE ST.

ST. ANDREWS APTS. 2208 W. PICO. SINGLES, PRIVATE BATHS. $30-$35.

MAGNUS Apts., lovely sgls. dbls. sum. rates. DR. 0402. 727 S. Coronado. W. Lake dist.

VERDELI APTS. 1340 S. WESTLAKE. Singles, $40 up.

JUST opened, accommodate 3. H. water. Parking space. 1323 W. 12TH. AT. 1610.

$35. APTS. Outside rms. $30. Dbl. bath. good loc. STRATFORD. 1733 W. 6TH.

$43-$55—Orchard apts. 2620 ORCHARD. Beaut. new singles, furn. in o'stuffed.

EDELBERT apts., 162A Ingraham st., nr. 7th-Union. Singl., dbls., reas. DR. 4750.

$35. NIFTY three rooms, bath and garage, private entrance. 1913 Santee st.

## TO LET—APARTMENTS—
### Furnished

STONELEIGH APARTMENTS 5740 Franklin avenue. Corner Taft avenue, Hollywood. Electric car and bus service at door. New management. New Methods. New Rates. Handsomely furnished single suites and bachelor apts. with telephone connection. FULL SERVICE INCLUDED IN RATE. TELEPHONE GRanite 1057 or call.

$35 AND UP. WHITEHALL COURT APTS. 722 S. BIXEL. 2 blks. West of Figueroa. Large sunny Singles. Private Phones. Quiet and Refined.

WESTMORELAND ARMS APARTMENTS. 5TH AND WESTMORELAND. 1 BLOCK EAST OF VERMONT AVE. New brick building. Singles and doubles. Beautifully furnished. Summer rates now in effect.

NEW HOLLYWOOD NEW. VAN CARLTON APTS. COR. VAN NESS AND CARLTON WAY. 1 BLK. SO. HOLLYWOOD BLVD. Spacious singles, twin and double beds. CARPETED BREAKFAST ROOMS. AN EXCLUSIVE AND REFINED HOME. PRICES VERY REASONABLE.

HOLLYWOOD. SOMERSET APTS. COR. FRANKLIN & GOWER. HE. 4161. Spacious singles and doubles. Incl. light, gas and weekly maid serv. Night & day switchboard. $70 up. No objection to children.

ASHTON ARMS APARTMENTS. SINGLES & DOUBLES, FINELY FURNISHED. STEAM HEAT. ELEVATOR. QUIET HOME. B & H CARS. BUS TO DOOR. 517 S. RAMPART BLVD.

EL JOHN APARTMENTS 1027 W. 6TH ST. S-U-M-M-E-R R-A-T-E-S. 5 mins. to heart of city. D car passes door. New, strictly mod., direct phones, operated by owner of building.

MELWOOD APARTMENTS. $45-$55 PER MONTH. If you want a nice new clean up to date single apartment, come and see these. ½ block either 16th St. or Pico car line. 1430 S. BONNIE BRAE. Ph. BE. 5852.

BIMINI APTS. 117 BIMINI PLACE. Wash. 2746. VERY SPACIOUS SINGLE COR. APT. ALSO ONE DOUBLE. LARGE LOBBY, BEAUTIFUL GROUNDS. THE BEST IN L. A. REASONABLE.

MURRAY APTS. Newly decorated, very nice furn. Large front double & single modern apt. Automatic elevator, beautiful private garden, walking dist. By week or month, reasonable. 1026 WILSHIRE BLVD.

$45. FLORENTINE APTS. $55. 1897 WEST ADAMS ST. Adams st. cars or Western ave. bus. Singles in new building. Very large rooms, furn. in overstuffed, tile bath & sink. Free phone. Janitor service.

THE NEW VASSAR ARMS. $45 up, inc. light and gas, wonderfully furnished outside singles. Excellent view. H car to 4th and Rampart. Walk 1 blk. east to 2820 W. 4TH ST. DR. 8115.

$50 UP. RAMPART BLVD., 676 S., WILSHIRE LORRAINE ARMS. Single & double, luxuriously furn. Every convenience. Weekly & Monthly rates.

BERENDO TERRACE, 626 N. BERENDO. $55—JUST OPENED—$55. Sunny singles, tile bath, shower, De Luxe bed, dr. rm., jan. serv., 4 blk. stores, theater, Us. Cal. H car to Melrose.

$35—BALTIC APTS.—$45. Singles and doubles. Hotel rooms. $25 per month. Walking distance. 1127 WILSHIRE BLVD. near Bixel.

$37. LANE COURT—$37. COOL, DELIGHTFUL, AIRY. Whittier Blvd. R car east. 942 Dacner Road.

GOING East for 3 months, will lease beautiful furnished apt., 6 rooms, 2 baths, garage. 340 S. NEW HAMPSHIRE. Call TU. 3637.

WESTCOURT APTS.—1041 S. WESTLAKE. Singles, doubles, newly decorated. Best location, most value, extras included. Visitors welcome. L car. DR. 4862.

THE RALEIGH APTS. NR. AMBASSADOR. 739 S. MARIPOSA. New, attractive single apts. Hotel accom. by week, maid service. FI. 2003.

NEW apartment, overstuffed furniture … car and bus line. $50 per month. Gas and elec. included. MERVIN APARTMENTS. 4715 Fountain ave.

TOURISTS MOTORING INTO THE CITY. BEAUTIFULLY FURNISHED APARTMENT. PRIVATE BATH & GARAGE. 1500 W. ADAMS. BE. 4244.

GLASIER APTS. 641 S. ST. PAUL ST. Beautifully furn., singles and doubles, elevator, maid and jan. serv., walk. dist. stores, theaters, high class location.

NEW STANGE APTS. 351 S. WITMER ST. Singles, dr. rms., bkg. apt., elevator & steam. Walking dist., all for $50 up. C. D. cars. Best in town.

ATTRACTIVE APARTMENTS. "Singles." Extra choice "doubles." Pleasant and homelike, fine lobby, right downtown. "The Amherst." 832 S. Grand.

ROBART ARMS APTS. 712 N. Robart Blvd., cor. Melrose. New 2-rm. apts., beaut. overstuffed furn. R & S cars. $12.50 wk. $45 mo.

$50. COOLIDGE APTS. New singles, well furnished and convenient. In the heart of Hollywood. 1609 N. WILTON PLACE. Hollywood 9119.

PANTA APTS. 1001 S. UNION. Beautiful corner double, 7 windows. Also single, walking dist. Janitor service, summer rates. N and L cars.

HOLLYWOOD. MAEWOOD APTS. $50 & UP. Just completed, 3 & 4-room apts. furn. & unfurnished. 7321 LEXINGTON AVE.

$45—HOLLYWOOD—$45. LEXINGTON ARMS APTS. 6219 Lexington ave. at El Centro. New furn. singles, direct phone.

BAYFIELD APTS. NEW, ATTRACTIVELY FURNISHED. SUMMER RATES AT $45 & UP. OPP. BIMINI BATHS. H CAR. Wash. 7815.

$5 TO $12.50 wk. $20 to $50 mo. Downtown, new Rutland Hotel Apt. fireproof, free auto park, beaut lobby. Elev. daily maid serv. MAIN, COR. WASHINGTON.

BLASDEL ARMS. 711 So. Rampart st. MRS. MARY M. GUNN, MGR.

KENDIS HOTEL APTS. 1710 W. 6TH ST. DOUBLE SUITES WITH TWIN BEDS. ALL NIGHT HOTEL SERVICE.

BEAUTIFUL WEST WILSHIRE APTS. NEAR PARK. 1021 S. PARK AVE. DR. 7405. Doubles & singles. Reas. rates.

1716 W. ADAMS. Normandie Apts. nice, quiet sgls. Also nice dbls. … serv. Priced for summer. Ph. EM. 9278.

ELVERA APTS., beaut. up-to-date tile bath, sink, shower, o'stuffed, radio connection, built-in. $40. 3934 S. Western.

LA BERTHA APTS. 960 S. OXFORD ST. $60 UP. SINGLES DE LUXE. DU. 3900.

TURQUOISE APTS. 681 S. Bonnie Brae. Near Westlake Pk. Singles $35 up; dbls. $50 up. Steam heat; service. D car.

CHEERFUL sunny, completely furn. single & double, near schools & 6c fare. … Children welcome. 5531 SUNSET BLVD.

1420 ALVARADO TERRACE. NEW MEDLEY APTS. Front cor. sgl. reduced rate. BE. 0080.

$45. NEAR AMBASSADOR. 605 S. Berendo. PENOBSCOT APTS. NEW SINGLES. B CAR.

LA RAE APARTMENTS. Single and double now available. 2949 SAN MARINO. DR. 6163.

LA SALLE APTS. 1249 W. 6TH. Summer rates. Singles, $33 up. Dbls. $50 up. Hotel rooms with bath, $1 and $2.

SMALL place in rear for one only. $25 per mo. including light, gas. 5120 HOLLYWOOD BLVD.

WANTED—Young business woman to share double apt., close in. References. Address A, box 345, TIMES BRANCH.

$40 UP. BRIGHTON APTS, new beautiful furn. singles. Overstuffed, 2 or 3 car, on hill. 2622 BRIGHTON. EM. 9269.

NICELY furn. singles, $40-$45. 1651 N. ST. ANDREWS PL. Cor. Holly Blvd. HE. 6614.

1220 S. OLIVE. ME. 5082.

I-R-I-S—A-P-A-R-T-M-E-N-T-S. $35-$60. Singles & doubles. Walking dis.

BURLINGTON APTS. 1723 W. 9TH. Beautiful furnished double apts. Strictly modern. DR. 0497.

2 RMS. modern, $30 to $35. 3 rm. modern, $45-$50. Walking distance. Nicely furn. W. 11th car. MA. 5705. 943 WINFIELD.

SINGLE APTS., with large dressing rm., free ph., & light. HENRIETTA APTS. 14th & Albany sts. Pico or W 16th car.

FORMOSA APTS. AND COTTAGES, HOLLYWOOD. 7139 HOLLYWOOD BLVD. GRanite 1331.

JAQUINS APTS. IN HOLLYWOOD. $45 up. Large single and double with bedrm. New mod. 1639 N. ARDMORE.

HALE APTS., 1414 W. 10th st., attractive double, clean, sunny. $45. Adults.

3 RMS. & bath, mod. A-1 loc. All conveniences. Reas. 401 N. AVE. 50.

MOD. single & dble. A1 loc. Reas. 5853 MONTE VISTA on W car line.

SINGLE & DBLE. APTS. REDUCED RATES. WESTLAKE, 821 1-4 GRAND VIEW.

2 LARGE rms., sleeping porch, separate entrance, $30. 1671 W. 23rd. BE. 6711.

3 & 4 RM., $35, $45. Apts. New, walking district. Adults. 1216 W. 4TH ST.

$25, 2 LARGE rooms, everything included. 2813 S. FLOWER. AT. 9482. HU. 1779-J.

3-ROOM separate apt., suitable for 2 or 3 people, gar. Reas. rent. 566-479.

4 RMS., real home, nicely furnished, gar. 2620 S. NORMANDIE. EM. 2820.

$45 UP. 2422 1-4 S. HOPE, SINGLE AND DOUBLE, GOOD LOC. M & J CAR.

$50, INC. phone. 292 LOMA DRIVE. Modern, single, o'stuffed. PHONE 53242.

## TO LET—APARTMENTS—Furnished

BORDEN APARTMENTS
3109 W. 6TH ST.
CORNER WESTMORELAND.

New spacious singles.
Beautifully furnished, twin or double beds, refrigeration, large closets.
Owned and operated by
Los Angeles Income Properties, Inc.

BACHELOR APTS.
THE YOUNG 1621 S. GRAND.
Westmore 1291.
UNDER NEW MANAGEMENT.
BEING NEWLY RENOVATED.
Walking distance from downtown.
FIRE AND SOUNDPROOF BUILDING.
24-HOUR TELEPHONE SERVICE.

HYDE ARMS APTS.
1819 N. KINGSLEY DR. Holly. 7019.
Just off Hollywood Blvd.
Beautiful singles.
TWIN AND DOUBLE BEDS.
Rent includes light, gas, laundry.
Phone and service. $65 and up.

SEVILLA APTS.
1 Block from 6th and Western.
Exclusive Wilshire District.
New spacious singles. Dressing rooms, breakfast rms., incl. light, gas, phone. Attractive, sunshiny, moderately priced. 140 S. MANHATTAN PL. FY. 4255.

NEW CUMMINGS APTS. HOTEL
THE MOST SPACIOUS AND ELEGANTLY APPOINTED APARTMENT. EVERY CONVENIENCE. DAILY MAID SERVICE. 4 REAL HOME ONE DOOR OF W. 7TH. 1348 INGRAHAM. 1 BLK. VALENCIA.
Fitzroy 4261.

"A WEEK OR A YEAR."
ALVARADO APARTMENTS.
Large single and suite apts.
Moderately Priced.
Alvarado at Ninth st. Dillard 3018.

MONT FRANCIS
2021 FRANCIS AVE. between 8th and 9th sts. Off Vermont ave. Nr. car. $46 & up. NEW ATTRACTIVE SINGLE APT. Well furnished. Lots of sunshine and closet space. Phone DR. 1221.

PERSONALLY INSPECTED apts., rooms, flats, all locations. As nothing leaves electricity, we know. Los A. apts. Minute details. Free service and advice. FLORA RENTAL BUREAU. 99 Pico. Spring PA. 11196. Sunday Phone 7696224.

IN Beautiful W. Adams Heights, near 3 car lines, to permanent adults, very large room, bath, kitchen, beds, plenty of closets, cab, float. 4 water inclnd. $50. 2111 6TH AVE. Phone 54180.

NEW HOLLYWOOD COLONIAL DUPLEX, NR. SC. & NEW PARK THEATER AND MARKETS. TEL. & MAID SERV. IDEAL FOR YOUNG BUSINESS COUPLE. 1543 N. VIRGIL. HO. 1977.

$60 UP—Single, just priv. phones, bath, etc., weekly service.
1534 FEDORA ST. NR. 6TH. N CAR.
Drive by, look for "Vacancy" sign, bring this ad and get a week free.

1226 S. NORTON AVE.
NEW SINGLE APTS., $40.
Large sunny beautiful front apts. THAT MAKE A HOME. Inner-spring mattresses. Garage. Blk. to car. Phone 54666.

IMPERIAL HOTEL & APARTMENTS
130 S. FIGUEROA ST. Trinity 2481.
UNDER NEW MANAGEMENT.
Close to car service. Monthly rates reduced rates $7 per week & up.

BAYETTE APTS. 1250 W. 6TH.
SINGLES, $40. DOUBLES, $50.
NEWLY RENOVATED. WALKING DIST. D CAR. OFF AT BIXEL. 52730.

HARMER ARMS APTS.
2021 BURLINGTON.
Unusually large sunny, double and single apartments, connected with radio.
ELEC. COURT, new auto. BELOW MAIN, 2 BLKS. OF 3RD ST. CAR. Phone 53673.

FURNISHED apartment and garage in rear, $30. 2817 HALLDALE. 74033.

$27.50, ONE single and double room, furnished. 1 WESTERN AVE.

APTS., $22.50 UP. 916 W. 1ST ST.

## TO LET—APARTMENTS—Unfurnished

HOUSE OF GOOD LUCK.
626 S. RAMPART.
SINGLE AND UNFURNISHED APTS. AND HOUSEKEEPING ROOMS. STUDIO, LIKE BOXES AND WALL BEDS. REASONABLE. BEST LOCATION & CAR. RENTALS.
NEW & SO DIFFERENT.

VERY ATTRACTIVE UPPER and lower apts., 3 rooms and bath, breakfast nook, individual entrance, garage and trunk room, located 4031 W. 20TH ST., for information see house on premises next door.

NEW CUMMINGS APTS. HOTEL
THE MOST SPACIOUS AND ELEGANTLY APPOINTED APARTMENT. EVERY CONVENIENCE. DAILY MAID SERVICE. 4 REAL HOME ONE DOOR OF W. 7TH. 1348 INGRAHAM. 1 BLK. VALENCIA.
Fitzroy 4261.

"A WEEK OR A YEAR."
ALVARADO APARTMENTS.
Large single and suite apts.
Moderately Priced.
Alvarado at Ninth st. Dillard 3018.

MONT FRANCIS
2021 FRANCIS AVE. between 8th and 9th sts. Off Vermont ave. Nr. car. $46 & up. NEW ATTRACTIVE SINGLE APT. Well furnished. Lots of sunshine and closet space. Phone DR. 1221.

PERSONALLY INSPECTED apts., rooms, flats, all locations. As nothing leaves electricity, we know. Los A. apts. Minute details. Free service and advice. FLORA RENTAL BUREAU. 99 Pico. Spring PA. 11196. Sunday Phone 7696224.

IN Beautiful W. Adams Heights, near 3 car lines, to permanent adults, very large room, bath, kitchen, beds, plenty of closets, cab, float. 4 water included. $50. 2111 6TH AVE. Phone 54180.

NEW HOLLYWOOD COLONIAL DUPLEX, NR. SC. & NEW PARK THEATER AND MARKETS. TEL. & MAID SERV. IDEAL FOR YOUNG BUSINESS COUPLE. 1543 N. VIRGIL. HO. 1977.

$60 UP—Single, just priv. phones, bath, etc., weekly service.
1534 FEDORA ST. NR. 6TH. N CAR.
Drive by, look for "Vacancy" sign, bring this ad and get a week free.

1226 S. NORTON AVE.
NEW SINGLE APTS., $40.
Large sunny beautiful front apts. THAT MAKE A HOME. Inner-spring mattresses. Garage. Blk. to car. Phone 54666.

IMPERIAL HOTEL & APARTMENTS
130 S. FIGUEROA ST. Trinity 2481.
UNDER NEW MANAGEMENT.
Close to car service. Monthly rates reduced rates $7 per week & up.

BAYETTE APTS. 1250 W. 6TH.
SINGLES, $40. DOUBLES, $50.
NEWLY RENOVATED. WALKING DIST. D CAR. OFF AT BIXEL. 52730.

HARMER ARMS APTS.
2021 BURLINGTON.
Unusually large sunny, double and single apartments, connected with radio.
ELEC. COURT, new auto. BELOW MAIN, 2 BLKS. OF 3RD ST. CAR. Phone 53673.

FURNISHED apartment and garage in rear, $30. 2817 HALLDALE. 74033.

$27.50, ONE single and double room, furnished. 1 WESTERN AVE.

APTS., $22.50 UP. 916 W. 1ST ST.

## TO LET—APARTMENTS—Unfurnished

1 Block from 6th and Western.
Exclusive Wilshire District.
New spacious singles. Dressing rooms, breakfast rms., incl. light, gas, phone. Attractive, sunshiny, moderately priced. 140 S. MANHATTAN PL. Open daily, 2 to 5.

ROOM flat and garage on Ambassador, 1 block from Wilshire; completely furnished, $75. Call 1½ to 2 p.m. or by appointment. Drexel 6197.

NEW upper duplex, 2 bedrooms, tile bath, floor lamps, roll-top desk, piano, radio, $60. Close in, adults. F car. 1211½ ELDRIDGE AVE.

NEW furn. Very artistic flat, attractive neighborhood, 1 blk. from Hollywood Blvd., adults. 1726 N. WILCOX. HE. 6848.

6 ROOMS. West Adams dist., upper corner, sleeping porch, garage. 1701 W. 36TH ST. 63544.

LARGE CHEERFUL ROOMS reduced to $60, completely furnished, phone, gar., nr. car. 1745 S. RAMPART. DU. 4.

ROOM lower duplex, ph., piano, radio, gar., fine view, adults. 4301 ROSEWOOD. Ph. Holly 1799. June 1st.

MODERN rooms and breakfast nook, unusually large, private entrance, garage, $45. 2345 W. 27TH. W. Adams car to 9th av.

LGE. SUN, UNUSUALLY BEAUT. COMPLETE HOMEK. GAR. ADULTS. 1214½ S. BERENDO.

RM. upper & lower completely furn., 2 persons, continuous hot water, H. and garage. $50. 1186 LEMOINE ST. Dr. 1866.

ROOMS, 3 rms. and bath, water heater, walking distance. 128 S. OLIVE ST.

RMS., beaut. mod. upper duplex, rms. Adults, ref. 2907 W. 12TH. 760314.

RMS. furn. apt., very desirable close in. $18. 1112 Arapahoe. Dr. 1848.

RM. completely furn. flat, garage, 8 beds, 1432½ W. 27TH ST.

ROOM flat, well furnished, West Hollywood. Ph. GR. 0727.

RM. furnished, newly and conveniently arranged, $60. 236 S. Vermont st. Fy. 4255.

ATLANTIC apartments, 6 rms., 2 baths, nook, gar. $65. AN. 6871.

RM. UNION, last completed, single apts. Up to date, built-in features, $45.

RM. Westlake Park. New duplex and 2 cottage flat. Reasonable. 2345-2355 Pleas. View.

RM. Modern Spanish apt. All conveniences. Call 812 SOUTH ST. or phone AN. 6871.

BEVERLY HILLS $40 up. Int. & Ext. 4-rm. apts. 241 Beverly Blvd. 6 Carlton.

## TO LET—FLATS—Furnished

### West and Northwest

2-RM. flat, beautifully & completely furn. Gar. Phone. 1801½ S. ARGYLE. BO. 0068.

LARGE OUTSIDE ROOMS, BEAUTIFULLY FURNISHED, ORIENTAL RUGS, HAVILAND CHINA. PHONE. GARAGE. 1401 ALVARADO TERRACE. BE. 5460.

ROOM NEWLY FURN., BEDRM., EXTRA BED. JANITOR SERVICE. $70. WITH LEASE $60. 2502 S. ARLINGTON PL. 56053.

RMS. bkfst. nk., new elegant furnishings, adults, no pets, 1 blk. from new West Coast Theater. 1403¼ W. 25TH ST.

RMS., $75. 4065 MADISONST., NEAR VERMONT & HOLLYWOOD BLVD. 2 BEDS. GAR. 504808 OR 590853. SHOW 10 TO 4.

& 3-ROOM modern flats, bkfast. from Ambassador. Beautiful grounds, reasonable rents. 8294½ NORMANDIE.

RMS., partly furn., slp. porch., reas. 1629½ NEW HAMPSHIRE AVE. Bldg. on 4951.

RMS., $40, Hollywood furn. flat, sleeping porch. Fine view. Blk. to car. 1765 CHILDS AVE., Holly. Junct. 590891.

FUR. RMS. IN ELEGANT RESIDENCE. LGE. BALCONY. 1117 W. 6TH. SUMMER RATES. 947 ELDEN. DU. 8014.

LARGE rm. nicely furn. flat, bedrm., 2 beds, gas, coal stove, steam heat, gar. Vern. & Adams. 152414.

RMS., modern, beautiful surroundings, 10 min. from DCW., $60, including garage. 1948 HUNTINGTON RD. 85154.

RMS. completely furnished, twin beds, continuous hot water, phone, garage. $18. 80. LAKE ST. 52589.

RM. flat, $25. Phone 1st. no. of 3rd & Berkeley. 1207 MONTLEY DR. 561718.

RMS. nicely furn., ph. Adults. Reduced to $35. Jr. Hollywood High. GR. 1423.

ROOMS, $12. First floor, south. Garage. 1000 S. GRAND VIEW. DU. 21406.

RMS., mod. 2915½ BUDLONG AVE., $40, water paid. Adults. BE. 8470.

ROOM FLAT, $40. 1½ BONNIE BRAE ST. Holly. 5405. MONTH. DR.

LIGHT airy rms., well furn. Light, ph., gar. reas. to adults. 1114 W. 19TH.

rm. lower, $45. 2 blk Westlake Park 3 cars. 1256 GRAND VIEW. 556-647.

RM. flat, partly furn., $30. Near cars. 1941½ 18TH ST.

RMS., upper, 2 beds, dress. rm., bwf, fix. 2 pchs. Gar. $45. 1425 Mohawk. DR. 7289

RM. UPPER, BATH, ALL CONVENIENCES. SUNNY EXPOS. 44000 DUNCAN. 1 BLK. VENICE CAR.

LARGE bedrms., slp. porch, ph. & fix. to rm., to the right party. $45. 1020 W. 23RD.

$11 N. VAN NESS AVE. ONE MONTH'S RENT FREE! 3-rm., very spacious flat. Recently remodeled in every detail. Private rm. in rear, in brand new, entirely modern bldg., regular bedroom, also built-in breakfast nook, shower, garage if desired. $27.50.

CHATSWORTH TERRACE
WESTLAKE DISTRICT. Beautiful A-W. one story, 5-rm. duplex, tile bath, floor furnace, insulated, oriental effect, artistic tile fireplace, garage, etc. $50. Open 10 to 4. 1 blk. W. of Vermont. 1 blk. S. of Sunset Blvd.

RMS., partly furn., slp. porch., reas. 1629½ NEW HAMPSHIRE AVE. Bldg. on 4951.

4 RMS., $40, Hollywood furn. flat, sleeping porch. Fine view. Blk. to car. 1765 CHILDS AVE., Holly. Junct. 590891.

FUR. RMS. IN ELEGANT RESIDENCE. LGE. BALCONY. 1117 W. 6TH. SUMMER RATES. 947 ELDEN. DU. 8014.

LARGE rm. nicely furn. flat, bedrm., 2 beds, gas, coal stove, steam heat, gar. Vern. & Adams. 152414.

RMS., modern, beautiful surroundings, 10 min. from DCW., $60, including garage. 1948 HUNTINGTON RD. 85154.

RMS. completely furnished, twin beds, continuous hot water, phone, garage. $18. 80. LAKE ST. 52589.

RM. flat, $25. Phone 1st. no. of 3rd & Berkeley. 1207 MONTLEY DR. 561718.

RMS. nicely furn., ph. Adults. Reduced to $35. Jr. Hollywood High. GR. 1423.

ROOMS, $12. First floor, south. Garage. 1000 S. GRAND VIEW. DU. 21406.

RMS., mod. 2915½ BUDLONG AVE., $40, water paid. Adults. BE. 8470.

ROOM FLAT, $40. 1½ BONNIE BRAE ST. Holly. 5405. MONTH. DR.

LIGHT airy rms., well furn. Light, ph., gar. reas. to adults. 1114 W. 19TH.

rm. lower, $45. 2 blk Westlake Park 3 cars. 1256 GRAND VIEW. 556-647.

RM. flat, partly furn., $30. Near cars. 1941½ 18TH ST.

RMS., $75. 4065 MADISONST., NEAR VERMONT & HOLLYWOOD BLVD. 2 BEDS. GAR. 504808 OR 590853. SHOW 10 TO 4.

& 3-ROOM modern flats, bkfast. from Ambassador. Beautiful grounds, reasonable rents. 8294½ NORMANDIE.

RMS., partly furn., slp. porch., reas. 1629½ NEW HAMPSHIRE AVE. Bldg. on 4951.

4 RMS., $40, Hollywood furn. flat, sleeping porch. Fine view. Blk. to car. 1765 CHILDS AVE., Holly. Junct. 590891.

FUR. RMS. IN ELEGANT RESIDENCE. LGE. BALCONY. 1117 W. 6TH. SUMMER RATES. 947 ELDEN. DU. 8014.

LARGE rm. nicely furn. flat, bedrm., 2 beds, gas, coal stove, steam heat, gar. Vern. & Adams. 152414.

RMS., modern, beautiful surroundings, 10 min. from DCW., $60, including garage. 1948 HUNTINGTON RD. 85154.

RMS. completely furnished, twin beds, continuous hot water, phone, garage. $18. 80. LAKE ST. 52589.

RM. flat, $25. Phone 1st. no. of 3rd & Berkeley. 1207 MONTLEY DR. 561718.

RMS. nicely furn., ph. Adults. Reduced to $35. Jr. Hollywood High. GR. 1423.

ROOMS, $12. First floor, south. Garage. 1000 S. GRAND VIEW. DU. 21406.

RMS., mod. 2915½ BUDLONG AVE., $40, water paid. Adults. BE. 8470.

ROOM FLAT, $40. 1½ BONNIE BRAE ST. Holly. 5405. MONTH. DR.

LIGHT airy rms., well furn. Light, ph., gar. reas. to adults. 1114 W. 19TH.

rm. lower, $45. 2 blk Westlake Park 3 cars. 1256 GRAND VIEW. 556-647.

RM. flat, partly furn., $30. Near cars. 1941½ 18TH ST.

### East and Southeast

3-RM. lower flat, mod., 4 adults, good furniture, 2 beds, 2 springs, $30. 4321 Woodlawn. AX. 1067, bedroomed to $50.

cheerful, clean, nice 2d. gar., close in, Hollywood, bus, cr. Reasonable to adult. 5236 W. 58th Pl. nr. Hoover. TU. 4011.

A 2 ROOM, $50 UP. 1331½ E. OLIVE ST. 2 BLKS. OF BURBANK. KLAXON. GARAGE INCLUDED. ADULTS.

ATTRACTIVE sunny rms., ph., gar., $45. 1441½ ORCHARD AVE. Ph. 58812.

ROOM lower flat, garage. 2816 S. FIGUEROA. $25.

RM. flat, new, beaut furn., utilities, close, reas. Adults. 3046 La Salle.

RM. mod. light & clean, near Mission. 1½ blks. Pacific Electric. 2nd flat.

RM. beaut. new flat, o'looks furn. Bedroom, extra bed. Pr. in. $2440 S. Hill. 250

WELL furnished, 4-room flat. 1034 W. 42nd Place. Phone 53647.

RMS. for finished, cozy and convenient. Close in. $60. 236 S. Vermont st. Fy. 4255.

ATLANTIC apartments, 6 rms., 2 baths, nook, gar. $65. AN. 6871.

RM. UNION, last completed, single apts. Up to date, built-in features, $45.

RM. Westlake Park. New duplex and 2 cottage flat. Reasonable. 2345-2355 Pleas. View.

RM. Modern Spanish apt. All conveniences. Call 812 SOUTH ST. or phone AN. 6871.

BEVERLY HILLS $40 up. Int. & Ext. 4-rm. apts. 241 Beverly Blvd. 6 Carlton.

## TO LET—FLATS—Unfurnished

### West and Northwest

RM. flat, beautifully & completely furn. Gar. Phone. 1801½ S. ARGYLE. BO. 0068.

LARGE OUTSIDE ROOMS, BEAUTIFULLY FURNISHED, ORIENTAL RUGS, HAVILAND CHINA. PHONE. GARAGE. 1401 ALVARADO TERRACE. BE. 5460.

ROOM NEWLY FURN., BEDRM., EXTRA BED. JANITOR SERVICE. $70. WITH LEASE $60. 2502 S. ARLINGTON PL. 56053.

RMS. bkfst. nk., new elegant furnishings, adults, no pets, 1 blk. from new West Coast Theater. 1403¼ W. 25TH ST.

RMS., $75. 4065 MADISONST., NEAR VERMONT & HOLLYWOOD BLVD. 2 BEDS. GAR. 504808 OR 590853. SHOW 10 TO 4.

& 3-ROOM modern flats, bkfast. from Ambassador. Beautiful grounds, reasonable rents. 8294½ NORMANDIE.

RMS., partly furn., slp. porch., reas. 1629½ NEW HAMPSHIRE AVE. Bldg. on 4951.

4 RMS., $40, Hollywood furn. flat, sleeping porch. Fine view. Blk. to car. 1765 CHILDS AVE., Holly. Junct. 590891.

FUR. RMS. IN ELEGANT RESIDENCE. LGE. BALCONY. 1117 W. 6TH. SUMMER RATES. 947 ELDEN. DU. 8014.

LARGE rm. nicely furn. flat, bedrm., 2 beds, gas, coal stove, steam heat, gar. Vern. & Adams. 152414.

RMS., modern, beautiful surroundings, 10 min. from DCW., $60, including garage. 1948 HUNTINGTON RD. 85154.

RMS. completely furnished, twin beds, continuous hot water, phone, garage. $18. 80. LAKE ST. 52589.

RM. flat, $25. Phone 1st. no. of 3rd & Berkeley. 1207 MONTLEY DR. 561718.

RMS. nicely furn., ph. Adults. Reduced to $35. Jr. Hollywood High. GR. 1423.

ROOMS, $12. First floor, south. Garage. 1000 S. GRAND VIEW. DU. 21406.

RMS., mod. 2915½ BUDLONG AVE., $40, water paid. Adults. BE. 8470.

ROOM FLAT, $40. 1½ BONNIE BRAE ST. Holly. 5405. MONTH. DR.

LIGHT airy rms., well furn. Light, ph., gar. reas. to adults. 1114 W. 19TH.

rm. lower, $45. 2 blk Westlake Park 3 cars. 1256 GRAND VIEW. 556-647.

RM. flat, partly furn., $30. Near cars. 1941½ 18TH ST.

### East and Southeast

3-RM. lower flat, mod., 4 adults, good furniture, 2 beds, 2 springs, $30. 4321 Woodlawn. AX. 1067, bedroomed to $50.

cheerful, clean, nice 2d. gar., close in, Hollywood, bus, cr. Reasonable to adult. 5236 W. 58th Pl. nr. Hoover. TU. 4011.

A 2 ROOM, $50 UP. 1331½ E. OLIVE ST. 2 BLKS. OF BURBANK. KLAXON. GARAGE INCLUDED. ADULTS.

ATTRACTIVE sunny rms., ph., gar., $45. 1441½ ORCHARD AVE. Ph. 58812.

ROOM lower flat, garage. 2816 S. FIGUEROA. $25.

RM. flat, new, beaut furn., utilities, close, reas. Adults. 3046 La Salle.

RM. mod. light & clean, near Mission. 1½ blks. Pacific Electric. 2nd flat.

RM. beaut. new flat, o'looks furn. Bedroom, extra bed. Pr. in. $2440 S. Hill. 250

WELL furnished, 4-room flat. 1034 W. 42nd Place. Phone 53647.

RMS. for finished, cozy and convenient. Close in. $60. 236 S. Vermont st. Fy. 4255.

ATLANTIC apartments, 6 rms., 2 baths, nook, gar. $65. AN. 6871.

RM. UNION, last completed, single apts. Up to date, built-in features, $45.

RM. Westlake Park. New duplex and 2 cottage flat. Reasonable. 2345-2355 Pleas. View.

RM. Modern Spanish apt. All conveniences. Call 812 SOUTH ST. or phone AN. 6871.

BEVERLY HILLS $40 up. Int. & Ext. 4-rm. apts. 241 Beverly Blvd. 6 Carlton.

## TO LET—FLATS—Unfurnished

### West and Northwest

5 LARGE rms., kitchen & bath, highly enameled, tile floor, built-in tub & shower, bedroom newly papered, will positively rent to the right party at right price, regardless of former rental. Loc. 2 blks. east of Fairfax. 3712 W. PICO., look at them. Fa. TU. 7074.

5-RM. MODERN. $65 MO. FOR A BEAUTIFUL $80 FLAT. LARGE RMS. TILE BATH, & KITCHEN. ALL BUILT-IN FEATURES. GARAGE & LOCKER. LOCATED 443594 BURNS AVE. OPPOSITE S.S.U.C. PH. 763780.

5-ROOM NEW DUPLEX FLAT.
Just completed. Crown Hill dist., 8 min. from Broadway. Oil on canvas walls, hdw. floors, tile bath, sink, shower, space, very ress. 272 LOMA DRIVE. 1½ blks. N. of 8th St. Phone 53958.

5 LARGE ROOMS.
NEAR 8TH & VERMONT.
New bldg., close to stores, theater, street cars, etc. Up to date every way, adults. No pets. 2680 FRANCIS AVE.

5 RMS.—344 N. OXFORD.
NEW FLAT.
BEAUTIFUL LARGE ROOMS.
SEE THIS FLAT. OPEN.

5-ROOM artistic upper duplex, wonderful view of mts. and city. Must be seen to be appreciated. 1429 ELVADO ST. Call TU. 4626 or Holly 2746.

5-RM. mod. flats, gar., mountain view, W. Holly. $25. Convenient to adults. Also beaut. 4-rm. bung. June 1, screen porch, gar. 7265 WARING AVE. Gladstone 5487.

5-ROOM modern, will make price very reasonable to right parties. Good car service. Near L. A. High. 1116 WALNUT BRIDGE. Ph. 769144.

5 LARGE rms., upper duplex, with garage. Location pleasant, nr. cars & bus line. Call 1607 N. HARVARD BLVD., HO. 4825.

5-ROOM, WILSHIRE DISTRICT—3245½ S. Mariposa, very attractive upper flat. Every convenience. Gar., tel. installed. 1 block so. of Ambassador Hotel.

5 UNUSUALLY large rm. just completed. Hand decorated, large closets, extra lavatory, 1 blk. north Beverly cars. 3 blocks west Western. 6925 ELMWOOD AVE.

5 lg. RM. upper, mahog. and hand decor., garage, ph., storeroom, fine dist., $75. 1 mo. 2816 EDGEHILL DR., 10th ave. and Adams.

5-RM. flat, dr. fans, near schools, $65. Rent free till June 1. 4-rm. flat, $50. 1 blk. Sunset Blvd. 1 blk. Vermont car. 1953 WILLOWBROOK AVE. 597-198. VA. 3740.

5 & 6-ROOM new flat; six-room, two baths, dome ceilings, unit bath, breakfast room, 912 FRANCISCO ST. Open. Apply 752 Francisco or phone F. B. Hunt. OX. 8539.

5 & 6-ROOM flats, garages, 2074½ & 2126½ VERMONT AVE. $60-$70-$75. Melrose 0793. RE. 5102.

5-RM. HIGH CLASS WILSHIRE FLAT. MARBLE FIREPLACE. MODERN CONVENIENCE. GAR. 115 S. CATALINA

5-ROOM new upper, near Wilshire & Western, extra large rooms, tile bath, floor furnace. Rent $65. 1040 W. 9TH ST.

5-RM. beautiful lower flat on Wash. Blvd. Close to school. Only $45. 4042½ WEST WASHINGTON BLVD.

5-RM. new flat, mahogany finish, all large rooms, tile bath, floor furnace. 1736 HANSFIELD AVE. Ph. Drexel 7080.

5 LGE. rms., up. flat, $35 rm. 3624½ COLLEGE. Key at 3622 or Ph. MIt. 8784.

5-RM. flat, upper south, 3224 S. CATALINA all large rms., mahogany finish, nr. cars, stores, rent $30. 767-808.

5-ROOM, new upper duplex, south fml. flat, built-in features, tile bath, floor furn. with 1285 SWEETZER AVE. Ph. HE. 0814

5 LGE. rms., 146 S. MANHATTAN Pl. Close in, fas., gar. $60. Open. TU. 7074.

5 large upper sunny rms., remodeled, hdwd. floors, new paper, automatic heater. Adults. 1116 WALNUT BRIDGE. Ph. 769144.

5-RM. lower duplex, bdw. floors, tile bath, sink, gar., very reas. 806-470.

5-rm. beaut. low. flat, $ blks. Alexandria. Hotel, very reas. 915 S. CATALINA

5-RM.

## TO LET— Or Lease
### Stores and Shops

WE have the right location and shop for high class interior decorator, confectioner, milliner, ladies' ready-to-wear, lingerie and beauty parlor. The building is new and of most attractive architecture; situated in the choicest section of the Wilshire district, surrounded by multiple dwellings and by large new buildings now under construction. For a real attractive proposition consult with the owners, 502 CONSOLIDATED BLDG. Tel. TUcker 8845 or FLuency 5085 after 5 p.m.

FOR RENT—STORE, new stucco building 22x40 in heart of Buena Park, population 3000, on main paved highway from Los Angeles to Fullerton, Anaheim, Santa Ana and San Diego, where thousands of cars pass daily. Suitable for automobile, market or furniture. Business is waiting for right party. Rent $35 per month or will give long lease. Phone Trinity 6084, MR. MASKEY and MISS BRALEY.

STORE near W. 7th on Hope 18x125, ceiling 27 ft.; sufficient for mezzanine; rear light court; reasonable rent. In a beautiful artistic building located well within the downtown shopping district and directly in front of hotel growth; suitable for an exclusive business of a discriminating character; tenant has option on lease. REXLEY, Exclusive Agent, 319 Broadway Bldg. TR. 6822.

STORE AND SHOPS IN ARTISTIC BUILDING 926-928 FIGUEROA ST. SPACE FOR BEAUTY PARLOR, BOOKS FOR STUDENTS WILL DIVIDE AREA TO SUIT. F. SUMNER BROWN, Main 4078. 1215 S. OLIVE ST.

6 STORES in fine block bldg., good location in Huntington Park. Corner suitable for drug store, others for men's and ladies' wear, millinery, shoe store, etc. Call owner, DR. A. C. HUMELBAUGH, 6th and Merchants' National Bank Bldg., MU. 6084.

NEAR downtown location for the following stores: Drug store, hardware store, shoe store, auto accessory store, restaurant, meat market. Reasonable rent. At one of the busiest intersections. 1900 S. JEFFERSON. Phone WEbster 7908.

TO lease quickly, will quote attractive rents on 12 stores and shops; new C. C. Crouse studio on 7th st. near Ambassador Hotel in exclusive Wilshire district. Stucco and large attractive structure above. Apply RM. 2203, 3509 W. 7TH ST.

MODERN STORE for lease in fireproof bldg., on 3rd near Main, suitable for dept., stationery or jewelry and optical exchange. Bldg. closed. Apply 601 COPTON EXCHANGE BLDG., 156 W. Third st.

WANTED—TENANTS FOR NEW STORES 60-70 DEGREE OF MELROSE, 840 MONTE VISTA FOR HARDWARE, RADIO, PLUMBING OR ANY TRADES.
CENTRAL REALTY COMPANY
Main 9622. 1308 LOEW'S STATE BLDG.

WE have a group of fine stores to let to create a community trade center. Newly developed; will be popular district heavily populated; with people who buy. Call M. A. DALTON, Vandike 6084.

5000 WASHINGTON BLVD., 45x80, SUITABLE FOR AUTO, BALLROOM, HARDWARE OR FURNITURE, ETC. ETC. REASONABLE RENT. EM. 8272.

2 MONTHS' RENT FREE.
PUBLIC Market 45x80, cor. store, 22x80 big cool room, newly remodeled. Wash. 1357

## TO LET— Or Lease
### Offices and Desk Space

WILL sub-lease part of handsomely furnished offices occupying entire floor in popular down-town office building. Will divide to suit tenants. Can offer spacious lecture room large enough to handle 200 salesmen. Blackboard and stereopticon, necessary provided, including three private offices for executives or salesmanagers.
Also have single private offices or suites of three rooms. All furnished in mahogany.
Move in immediately. Switchboard telephone service included in very reasonable rental, with or without lease.
See MISS SWARTZBAUGH, 10th Floor, Lane Mortgage Bldg.

"KEIM FOR OFFICES" anywhere, any size, single or suite. Call room 202 at 219 W. 7TH ST. for complete list and floor plans, or phone TUcker 3412 or MEtro. 5762. No charge to you.

BEAUTIFUL suite 6 private offices, large reception room and reception-room, all partitioned in mahogany, approx. 2100 sq. ft., all carpeted, Venetian blinds and drapes. Full plate double-door entrance just on elevation in new modern office building. Must include carpet and drapes. Must be seen to be appreciated. Apply GOODWIN, Suite 1205, 308 W. 9th Street.

HOLLYWOOD OFFICE
Have beautiful big office or suite of offices in Hollywood's new palatial 13-story bldg. Will rent furn. or unfurnished, very reasonable. GR. 9311.

DOCTOR'S office with living quarters, 4626 HOLLYWOOD BL., corner Vermont Ave.

SUITE or single offices, right price to right party. 311 PANTAGES BLDG. 7th-Hill.

DESIRABLE office, 12th floor Sun Bldg., 7th & Hill. $40 up. RA. 1210. TU. 4681.

FOR RENT—Desk space, ground floor, Ph., light. Window. $25. Ph. TU. 6116.

1017 STONY Bldg., office space for rent, telephone.

DOUBLE corner office, very reasonable rent, 717 LOEW'S STATE BLDG.

## Industrial and Business Pty.

TRACKAGE BUILDINGS
NEAR SEVENTH AND SANTA FE—Almost new 1-story brick bldg. of fine floor height; trussed roof and many skylights; 50x128 ft.; 6400 sq. ft. floor area; NEAR SEVENTH AND ALAMEDA—2-story brick bldg., with very high ceilings and large freight elevator; total floor area 15,000 sq. ft.; can subdivide any 3-ft. per sq. ft. for quick leasing.
W. W. LEWIS CO., 435-437 S. San Pedro st. Phone MI. 2325.
"On the Ground."

FOURTH AND WALL STS.
STORES and LOFTS for wholesaling, jobbing, agents and light manufacturing establishments; new building, light on all sides; 3 floors, 25x100 each floor. 325 ft. up. Lofts 2000 sq. ft. up. Subdivisions up to any desired size.
J. W. HELLMAN & CO.,
435-437 S. San Pedro st. Phone 4332.
"On the Ground."

TO LET—145-147 SEVENTH ST., 2-story brick bldg., 80x150, 24,000 sq. ft. floor space, suitable for automobile or wholesale business. Immediate possession. Apply on premises or to HARRY E. RICE, Granite 6251.

25,000 sq. ft., 227 N. Figueroa, running through to 229 Central ave. Ideal storage of 200 automobiles or for light manufacturing. Also 8000 sq. ft. 1240 S. 5th st. Good exposure. Opp. MR. BARBOUR. TR. 8251.

## FURNITURE—HOUSEHOLD GOODS—For Sale, Exchange

FOUR ROOM OUTFIT
Special $195
Do not be misled. These are furnishings for four separate rooms, consisting of loose cushion, cut velour living-room suite, handsome floor lamp, walnut dining suite, enameled bedroom suite, high sterling, necessary provided, including three private offices for executives or salesmanagers.
Also have single private offices or suites of three rooms. All furnished in mahogany.
Move in immediately. Switchboard telephone service included in very reasonable rental, with or without lease.
See MISS SWARTZBAUGH, 10th Floor, Lane Mortgage Bldg.

"KEIM FOR OFFICES" anywhere, any size, single or suite. Call room 202 at 219 W. 7TH ST. for complete list and floor plans, or phone TUcker 3412 or MEtro. 5762. No charge to you.

BEAUTIFUL suite 6 private offices, large reception room and reception-room, all partitioned in mahogany, approx. 2100 sq. ft., all carpeted, Venetian blinds and drapes. Full plate double-door entrance just on elevation in new modern office building. Must include carpet and drapes. Must be seen to be appreciated. Apply GOODWIN, Suite 1205, 308 W. 9th Street.

HOLLYWOOD OFFICE
Have beautiful big office or suite of offices in Hollywood's new palatial 13-story bldg. Will rent furn. or unfurnished, very reasonable. GR. 9311.

DOCTOR'S office with living quarters, 4626 HOLLYWOOD BL., corner Vermont Ave.

SUITE or single offices, right price to right party. 311 PANTAGES BLDG. 7th-Hill.

DESIRABLE office, 12th floor Sun Bldg., 7th & Hill. $40 up. RA. 1210. TU. 4681.

FOR RENT—Desk space, ground floor, Ph., light. Window. $25. Ph. TU. 6116.

1017 STONY Bldg., office space for rent, telephone.

DOUBLE corner office, very reasonable rent, 717 LOEW'S STATE BLDG.

## Industrial and Business Pty.

TRACKAGE BUILDINGS
NEAR SEVENTH AND SANTA FE—Almost new 1-story brick bldg. of fine floor height; trussed roof and many skylights; 50x128 ft.; 6400 sq. ft. floor area; NEAR SEVENTH AND ALAMEDA—2-story brick bldg., with very high ceilings and large freight elevator; total floor area 15,000 sq. ft.; can subdivide any 3-ft. per sq. ft. for quick leasing.
W. W. LEWIS CO., 435-437 S. San Pedro st. Phone 4332.
"On the Ground."

FOURTH AND WALL STS.
STORES and LOFTS for wholesaling, jobbing, agents and light manufacturing establishments; new building, light on all sides; 3 floors, 25x100 each floor. 325 ft. up. Lofts 2000 sq. ft. up. Subdivisions up to any desired size.
J. W. HELLMAN & CO.,
435-437 S. San Pedro st. Phone 4332.
"On the Ground."

TO LET—145-147 SEVENTH ST., 2-story brick bldg., 80x150, 24,000 sq. ft. floor space, suitable for automobile or wholesale business. Immediate possession. Apply on premises or to HARRY E. RICE, Granite 6251.

25,000 sq. ft., 227 N. Figueroa, running through to 229 Central ave. Ideal storage of 200 automobiles or for light manufacturing. Also 8000 sq. ft. 1240 S. 5th st. Good exposure. Opp. MR. BARBOUR. TR. 8251.

## FURNITURE—HOUSEHOLD GOODS—For Sale, Exchange

FOUR ROOM OUTFIT
Special $195
Do not be misled. These are furnishings for four separate rooms, consisting of loose cushion, cut velour living-room suite, handsome floor lamp, walnut dining suite, enameled bedroom suite, high-grade 2-burner gas range with oven range, with broiler. See this outfit and convince yourself. You will be proud to have it in your home. Cash or terms.
PEOPLE'S OUTFITTING COMPANY
3094-96 S. Vermont ave.
Cash or Terms.
Open every evening. Plenty rm. to park.

BARGAINS—BARGAINS—BARGAINS
$500.00 of bankrupt stock consisting of several carloads of walnut dining and bedroom furniture, overstuffed living-room suites, gateleg tables, parlor desks, Windsor rockers & chairs, Wilton, Axminster and Brussels rugs, Quick Meal, Detroit and Round Oak combination gas range, day beds, davenport beds, refrigerators, odd living-room chairs and rockers. Less than wholesale cost. We do not give anything away free, but positively guarantee to save you from one-third to one-half. Quality Furniture Co., 2054 W. PICO.

LEASE EXPIRES
SAVE 50%
LIBERAL TERMS—OPEN EVENINGS
Our warehouse loaded with $50,000 stock, must be unloaded immediately, regardless of cost.
$163 walnut dr. bedrm. set, vanity, $105
$225 mohair 3-pc. parlor suite, $135
$ 65 Simmons Wilton rug, $42.50.
MAJESTIC FURNITURE CO.
1057-59 N. WESTERN AVE.

BEAUTIFUL furniture in Wilshire residence by the piece. 10-piece walnut dining suite, $295; 9-pc. mahogany living-room suite, $295; Wilton rugs, walnut and ivory bedroom suites, gate leg tables, Windsor breakfast set, day bed, Simmons bed, typewriter desk, Cornwell chair, many other odd pcs. of living and dining-room furniture. Dealer. Not at CRAMER'S cor. DR. corner W. 7th st. Everybody welcome.

FOR SALE, furniture, apply at 237 W. 59TH ST.

BEAUTIFUL RUG, 11x13½. Must be sold at sacrifice. Owner, 1019 MULLEN AV.

GOOD used refrigerator, cheap, holds 50 lbs. ice. Ph. GLENDALE 4881.

NEWEST beautiful furniture, sets, chairs, pianos, rugs, etc. NO. 7 VERMONT.

FURNITURE, an era, imported from China, all kinds cheap. 1064 N. Western.

FURNITURE of small house, nearly new. Ph. mornings or evenings, DU. 5418.

BEDROOM SUITE, DOOR, DAVENPORT. 4812 MELROSE AVE.

NEW Piece of a single rug for sale rug. No dirt. 1340 UNION AVE. Apt. 4.

BED, springs, mattress complete, $19.50. 1346 N. VIRGIL AVE.

FURNITURE and 2½-yr. lease, 11 rooms, $500. 9811½ W. 32ND ST.

WOOD din. table & chairs, tool chest, enamel sink, bathtub. 1117 E. 41ST PL.

COMPLETE furnishings of double apt. — Electric 6807.

## Furniture, Household Goods at Auction

AUCTION!! AUCTION!!
10 A.M. 7:30 P.M.
MONDAY, MAY 18TH
608-605 N. WESTERN AVE.
At this sale will be offered a large variety of ORIENTAL RUGS and RUNNERS, including some beautiful CHINESE RUGS. All in a splendid range of sizes and designs. Also a CHANTER & BACH PARLOR GRAND, that is practically new. A partial list of the furniture and furnishings to be offered at this sale includes 3-piece living-room suites & coverings of mohair, velour & tapestry, odd overstuffed chairs, end rockers, Victor & Gulbransen phonographs, console and end table, desks, complete dining-room set in wal. and fumed oak, set in large assortment of MERIDIAN SILVER, ORIENTAL & domestic rugs, pictures & mirrors, gas ranges, refrigerators, odd dressers, beds, springs & mattresses, linens, blankets, kitchen utensils, in fact, every requirement for the house.
To reach 608-605 N. WESTERN AVE. take a large stock of new furniture and furnishings purchased at a large discount, for cash.
WE CALL YOUR ATTENTION TO A LARGE OFFERING OF STERLING SILVER.
Owing to the large quantity of furniture to be offered it will necessitate selling at 10 A.M. and evening SALE STARTS 10 A.M. and 7:30. MON-DAY, MAY 18, AT THE
HOLLYWOOD AUCTION STUDIOS
6230 E. MONROE, Huntington Park.
Hollywood 2752.

AUCTION
SATURDAY, MAY 16TH
10 A.M. CONTINUING ALL DAY.
5218 S. MAIN ST.
COME EARLY. COME ALL. We have placed in our auction warehouse the entire contents of your own making. Goods are consigned by MANUFACTURERS and PRIVATE PARTIES who have no further use for. Part of the list follows: 10 3-piece living-room sets in mohair, velour and tapestry; 12 bedroom sets, 2-pc. davenport suites, gate leg tables, Windsor breakfast sets, 2-pc. overstuffed suites of every description, 2 pianos, 2 phonographs; bolts springs and mattresses; dining and linen; chairs, rockers, odd dressers, kitchen cabinets, washing machines, rugs, furniture, davenports and chairs, full selection of rugs. By all means be here Saturday at 10 A.M.
PACIFIC AUCTION HOUSE,
Dan Feldman, Auctioneer.

FURNITURE, rugs, 5 rooms at auction sale, rm. 610 W. 97TH PL. Bed, living and dining room, 3 dressers, rockers, tables, chairs, bedding, linens, etc. The STROUSE CO., E. K. Nodal, Auctioneer.

## FURNITURE—HOUSEHOLD GOODS—Wanted

WANTED—
FURNITURE
of the highest quality for cash. Complete home or single pieces, including artistic antiques, oriental rugs, musical instruments, silverware, dinnerware, bric-a-brac, linens, bedding, etc.
You will be pleased with my method of doing business.
LEWIS S. HARP,
TU. 2-1-2-3.

WANTED—
FINE FURNITURE AND HOME FURNISHINGS, including antiques, oriental and domestic rugs, pictures, silverware, musical instruments, etc. Complete home or single pieces. PAY CASH FOR WHAT YOU BUY. COMMISSION CASH ADVANCED ON CONSIGNMENTS.
H. R. BALL CO., AUCTIONEERS
Atlantic 5040. Atlantic 9011.

WANTED FOR CASH—
Furniture and furnishings by the piece. Any quantity, highest prices paid; also ORIENTAL or DOMESTIC RUGS, LINENS, DISHES, or anything you may have to sell. Take goods at your convenience. Gladstone 0194. Holly. 2723.

YOU want to sell your furniture. We want it. Now is the time to cash in on the market prices and take it away—no trouble to you.
COL. C. F. JAMES & CO.,
Auctioneer, Inc., /AXtyler 3580

WE buy furniture, rugs and linens of every description and pay the highest cash prices. Will ship, too, to call
Humboldt 0138
SOUTHWEST AUCTION HOUSE

DON'T SELL
Your furniture until you see me. I will pay more for it and remove it at your convenience.
Call HUmbolt 4517.

GET the highest cash price for your furniture and furnishings, any quantity. Call DWIGHT, Holly. 8718.

LIV. din. & bedrm. set, rugs, range, piano, phonograph, cooking, furnishings, linens, etc. Cash. EE. 2028. 706-708 Ingraham.

GOOD household and office furniture, highest cash price paid or exchange. P. J. DORIC FURN. CO. 322 E. 7TH. TR. 8409

WANTED—Trade your old furniture, gas range on new goods. OVERELL FURNITURE CO., 715 and Main sts.

WANTED—Oriental rugs, top prices paid. Markwell & Co., 325 Citizens' Nat'l Bank. Vandike 9062. Tucker 8859.

WANTED—Privately, fine furniture & oriental rugs, jewelry, bedding, linens & silverware. Will pay all cash. 566-250.

WANTED—Complete furnishings of 8 rms., or any part, for cash. Phone MRS. NASH, Atlantic 7718.

FURNITURE wanted, one piece or a house full. Will pay cash and take away myself. Call Mr. Schofield 1021.

THE GREAT WESTERN AUCTION HOUSE will buy your furniture and rugs from one piece to house full. Atlantic 1089.

PARTY desires to purchase complete furnishings of a private home. TR. 7905.

CALL Atlantic 2909, private party wishes to buy furn., rugs, all pieces considered.

HIGH-GRADE furnishings for 6 rms., complete or single pcs. 3855 SO. VER. 10061.

WILL positively pay 20% more than any dealer for furnishings. DE. 4160.

I NEED furniture, rugs, linen for cash. Private party call. BU. 0986.

BIG cash offer; people want fur. rugs, linens, pay cash. Call MRS. BLOOM.

WILL buy furniture for cash or will sell at auction. WARD. TH. 8417.

CALL me first or last, pay cash. Furniture or rugs. University 5278.

CALL ANgelus 8705. I need furniture, rugs and linen, any amount for apt. Cash.

I NEED rugs, furn., from private party. Will pay cash. Any time. University 0478.

WILL PAY all cash for furniture, linens and household goods. Dunk. 2981.

## MUSICAL INSTRUMENTS— For Sale and Exchange

DRUMMER'S outfit comp. Dragon Parafial balls and 4 octaves Marimba, nearly new. Sacrifice. 2325 MAYBERRY. DU. 7147.

UPRIGHT piano, nearly new. Amer. walnut case. $125. 619 MOUND AVE., South Pasadena.

ONLY $195 for this fine Autola player, good condition. Pay $1.50 week. Open eves. PLATT, 620 S. Broadway.

MUST sell new piano, $100 underpriced; also genuine Victrola, new, $50 underpriced. Terms. 1915 CITY VIEW.

WERNER upright, perfect cond. $150 cash. BE. 0082. 1402½ (rear) REID ST.

## MUSICAL INSTRUMENTS— For Sale and Exchange

EXTRAORDINARY player piano sale; five carloads just 100 National Player Pianos, on sale Monday morning, May 18th. Beautiful brand new 88-note National player piano, with bench to match, and 24 nationally advertised G.R.S. player rolls, total value $529, all for the low price of $367, $10 down places this outfit in your home; two years to pay the balance. Get in early if you want one of these high-grade pianos at a clear saving of $162. THE MAY CO., Music Section, Fourth floor.

QUICK if you want one of these ten "sample" console radio-phonograph combinations; fine mastercraft console, phonograph plays all disc records, fully equipped with Unidyne 4-tube radio, complete with tube, batteries and built-in loud speaker all for $159. Terms if desired. THE MAY CO., Music Section, fourth floor.

PIANOS RENTED.
Rent a new or used Piano.
Upright.....$7 a month and up.
Player.....$4 a month and up.
Baby Grands.....$8 a month and up.
All rent can be applied on purchase price if desired.
WURLITZER, 814 S. Bdwy. Open eves. Faber 4640.

WE will rent you a nice little piano, Player or Baby Grand for $5 per Month; later you can apply all rent on purchase price of any new or used piano in our store, or exchange for player pianos. Ask about our free delivery plan.
PACIFIC COAST PIANO CO., 815 W. 7th st.

BABY Grand Reproducing Piano (slightly used,) cannot be told from new. English Player Mah. Fully guaranteed. Reduced from $1250 to $795. Will rent. Terms arranged to suit reliable party.
WURLITZER, 814 S. Bdwy. Open eves. Faber 4640.

RENTERS have you heard of our rental purchase plan? Now you may rent a piano or player on our ordinary rental plan and then if so desired by you this rent in full may apply on the purchase of any new instrument in the store. 607 W. 7TH ST. Open eves. till 9.

AN unusual opportunity to secure a beautiful little Wurlitzer Baby Grand, used only for demonstration, at the low price of $595. $10 down will place this piano in your home; two years to pay balance.
THE MAY CO., Music Section, fourth floor.

FOR SALE—Used 52in. player and grands for nearly all makes, all at sharp reductions at Fitzgerald's, the piano bargain center of Los Angeles. Very easy terms.
FITZGERALD MUSIC CO.
412 S. Hill st.

AN elegant highest grade Reproducing Baby Grand Piano at a big price cut; will accept your old piano, any model or make as part payment. Would rent and apply rent on buy later. Open nights. PACIFIC COAST PIANO CO., 815 W. 7th, near Figueroa.

A LIMITED number of genuine Hawaiian ukuleles, the most popular taxi instruments of the day, only $2.02. In the Music Section, fourth floor, THE MAY COMPANY.

$1.50 A WEEK buys beautiful Art Mission Player Piano (used) in bench and 20 hand playing music rolls. Reduced to $189 for quick sale. No carriage charge. WURLITZER, 814 S. Bdwy. Open eves. Faber 4640.

$275 BUYS Bungalow Player Piano (used.) Brown mah. satin finish case. Bench and 20 player rolls. No carriage charge. Terms $1.50 a week.
WURLITZER, 814 S. Bdwy. Open eves. Faber 4640.

BEAUTIFUL little Kimball grand, used slightly new, partly forced to lose equity in order to relieve obligation of contract. Ask for MR. MARSHALL, Apt. 2, Belgrave, after 5 p.m. 2nd floor, 5023 Kenesaw.

PIANO—$110 delivers a brand new upright piano, fully guaranteed, free bench, free delivery, 30 days free trial, your money back if not as represented. DANZ MUSIC CO. 106 N. Spring. Open eve. till 9.

HENRY F. MILLER reproducing grand upright, must sell quick for cash or terms. Or trade for clear real estate or high-grade closed car. CALDER, 932 HILL. TR. 2395.

PHONOGRAPHS FOR RENT
AT LOW RATE OF $1.50 MONTH
WURLITZER, 814 S. Broadway.
Faber 4640. Open eves.

WE offer finest makes grand pianos, recently taken in exchange; will sell on easy terms for $485. See this now. Open evenings. 620 S. Bdwy.

$150 BUYS player piano, used; with 20 rolls and bench. Pay $5 per month. Open nights; or will exchange for $195. Terms if wanted. 962 W. 21ST PL., near Figueroa.

RENT a Baby Grand Piano, High grade makes as low as $8 mo. Apply rent on buy. PACIFIC COAST PIANO CO., 815 W. 7th. Open nights.

A SLIGHTLY used Victrola, $130 flat top console model on sale this week.
WURLITZER, 814 S. Bdwy. Open eves. Faber 4640.

$85 BUYS old model Upright Piano, or will rent for $4 mo. Apply rent on buy. PACIFIC COAST PIANO CO., 815 W. 7th.

BIG selection of traded-in pianos, nearly new, full size, $170, $195, $198, $210, $245; terms as low as $1 week. Open eves. PLATT, 620 S. Broadway.

$135 BUYS little used Player Piano with 20 rolls and bench. Pay $5 per month. Open nights.
PACIFIC COAST PIANO CO., 815 W. 7th. Open nights.

SQUARE Chickering grand piano for sale at bargain by individual; responsible to Orient. Communicate care MARTIN MUSIC CO., 734 So. Hill st. Phone TU. 0324.

UNUSUAL opportunity, 200 years old violin, genuine Joseph Guarnerius, superb tone and perfect; $2500. Inform. at the ALEXANDER & NORTON 2, Bdwy.

$5 delivers beautiful Schubert player, slightly used, 20 rolls music, bench and free delivery. Price $175. Worth double. 607 W. 7TH ST., open eves. till 9.

BEAUTIFUL A. B. Chase grand, very slightly used, at a big saving. Terms arranged. Open eves. PLATT, 620 S. Broadway.

VERY fine A. B. Chase upright, handsome mahogany case, has had good care; will sacrifice for $220. Terms. PLATT, 620 S. Broadway.

$2.50 A WEEK buys a dainty little Stuyle Player Piano in mahogany. Duet pench.
WURLITZER, 814 S. Bdwy. Open eves. Faber 4640.

PIANOS rented, $2 mo. up; players, $4 mo. up; baby grands, $8 mo. up. Rent can apply on buy later. DANZ, 105 N. Spring at 1st. Open eve. till 9.

NEW and used pianos. Players and Baby Grands for rent; some as low as $4 mo. Open nights. PACIFIC COAST PIANO CO., 815 W. 7th.

ONE Buescher alto saxophone. Complete in case. Silverplated with gold bell, latest model $75. WURLITZER, 814 S. Bdwy. Open eves. Faber 4640.

UPRIGHTS as low as $2 per mo.; players as low as $3 per mo. Rent a piano with privilege of buying later. All rent may apply.
PACIFIC COAST PIANO CO., 815 W. 7th.

$125 for Emerson Piano, used, pay $5 mo. Open nights. PACIFIC COAST PIANO CO., 815 W. 7th, near Figueroa.

FOR SALE—Upright player and bench, fine tone, bargain for $160. Phone GA. 1603. 5020 NAVARRO.

HERE'S a snap. Used Mord upright, good condition, for $95. Pay $1 week. Open eves. PLATT, 620 S. Broadway.

$10 DELIVERS beautiful Steinway player, rolls and bench, included. Free delivery. DANZ, 105 N. Spring st. Open eves. till 9.

REPRODUCING grand piano, must sell quick. Will sacrifice, for appointment, address P., box 292, TIMES OFFICE.

MAY special sale. Any new piano, $10 down, $10 per month. Wiley B. Allen Co., International Music Co., 229 W. 3rd st.

CONSOLES, Used Brunswick, $45. Sonora and Victrola, with lot of records, $65. MUSIC STORAGE, 437 S. Hill.

MUST sell. Used Lindeman player, good condition, only $175. Pay $1.50 week. Open eves. PLATT, 620 S. Bdwy.

PARAMOUNT tenor banjo in case, new condition, $100. BURLITZER, 814 S. Broadway. Open evenings. Faber 4640.

## PIANOS WANTED.

$ Do you need a piano? $
TAILOR, 972 S. Hill. Faber 6127.

SNAPS, player piano, must sell quick. Will take $247. Terms if wanted. 962 W. 21ST PL.

PIANOS—The careful buyer need look no farther. We have what you want. New or used, at warehouse prices. 1028 S. Grand.

$15 DELIVERS brand new Gulbransen registered player piano, 20 rolls, bench and free delivery. DANZ, 105 N. Spring st.

USED pianos, uprights as low as $65; $5 delivers. Players as low as $175; $10 delivers. Terms as low as $1 week.
CHICKERING small upright, used, $125. Emerson used, $110. Can arrange terms. Musical Instrument Storage, 437 S. Hill.

WILL sacrifice this used Emerson upright to quick buyer for $165. Terms to suit. Open eves. PLATT, 620 S. Bdwy.

$195 BUYS little used Player Piano with 20 rolls and bench. Pay $5 per month. Open nights.
PACIFIC COAST PIANO CO., 815 W. 7th. Open nights.

SQUARE Chickering grand piano for sale at bargain by individual; responsible to Orient. Communicate care MARTIN MUSIC CO., 734 So. Hill st. Phone TU. 0324.

UNUSUAL opportunity, 200 years old violin, genuine Joseph Guarnerius, superb tone and perfect; $2500. Inform. at the ALEXANDER & NORTON 2, Bdwy.

$5 delivers beautiful Schubert player, slightly used, 20 rolls music, bench and free delivery. Price $175. Worth double. 607 W. 7TH ST., open eves. till 9.

BEAUTIFUL A. B. Chase grand, very slightly used, at a big saving. Terms arranged. Open eves. PLATT, 620 S. Broadway.

VERY fine A. B. Chase upright, handsome mahogany case, has had good care; will sacrifice for $220. Terms. PLATT, 620 S. Broadway.

$2.50 A WEEK buys a dainty little Stuyle Player Piano in mahogany. Duet pench.
WURLITZER, 814 S. Bdwy. Open eves. Faber 4640.

PIANOS rented, $2 mo. up; players, $4 mo. up; baby grands, $8 mo. up. Rent can apply on buy later. DANZ, 105 N. Spring at 1st. Open eve. till 9.

NEW and used player pianos and Baby Grands for rent; some as low as $4 mo. Open nights.
PACIFIC COAST PIANO CO., 815 W. 7th, near Figueroa.

ONE Buescher alto saxophone. Complete in case. Silverplated with gold bell, latest model $75. WURLITZER, 814 S. Bdwy. Open eves. Faber 4640.

UPRIGHTS as low as $2 per mo.; players as low as $3 per mo. Rent a piano with privilege of buying later. All rent may apply.
PACIFIC COAST PIANO CO., 815 W. 7th.

$125 for Emerson Piano, used, pay $5 mo. Open nights.
PACIFIC COAST PIANO CO., 815 W. 7th, near Figueroa.

FOR SALE—Upright player and bench, fine tone, bargain for $160. Phone GA. 1603. 5020 NAVARRO.

HERE'S a snap. Used Mord upright, good condition, for $95. Pay $1 week. Open eves.
PLATT, 620 S. Broadway.

$10 DELIVERS beautiful Steinway player, rolls and bench, included. Free delivery. DANZ, 105 N. Spring st. Open eves. till 9.

REPRODUCING grand piano, must sell quick. Will sacrifice, for appointment, address P., box 292, TIMES OFFICE.

MAY special sale. Any new piano, $10 down, $10 per month. Wiley B. Allen Co., International Music Co., 229 W. 3rd st.

CONSOLES, Used Brunswick, $45. Sonora and Victrola, with lot of records, $65.
MUSIC STORAGE, 437 S. Hill.

MUST sell. Used Lindeman player, good condition, only $175. Pay $1.50 week. Open eves.
PLATT, 620 S. Bdwy.

PARAMOUNT tenor banjo in case, new condition, $100.
BURLITZER, 814 S. Broadway. Open evenings. Faber 4640.

## PIANOS WANTED.

$ Do you need a piano? $
TAILOR, 972 S. Hill. Faber 6127.

SNAPS, player piano, must sell quick. Will take $247. Terms if wanted. 962 W. 21ST PL.

PIANOS—The careful buyer need look no farther. We have what you want. New or used, at warehouse prices. 1028 S. Grand.

$15 DELIVERS brand new Gulbransen registered player piano, 20 rolls, bench and free delivery. DANZ, 105 N. Spring st.

USED pianos, uprights as low as $65; $5 delivers. Players as low as $175; $10 delivers. Terms as low as $1 week.
CHICKERING small upright, used, $125. Emerson used, $110. Can arrange terms. Musical Instrument Storage, 437 S. Hill.

WILL sacrifice this used Emerson upright to quick buyer for $165. Terms to suit. Open eves. PLATT, 620 S. Bdwy.

$135 BUYS little used Player Piano with 20 rolls and bench. Pay $5 per month. Open nights.
PACIFIC COAST PIANO CO., 815 W. 7th. Open nights.

SQUARE Chickering grand piano for sale at bargain by individual; responsible to Orient. Communicate care MARTIN MUSIC CO., 734 So. Hill st. Phone TU. 0324.

UNUSUAL opportunity, 200 years old violin, genuine Joseph Guarnerius, superb tone and perfect; $2500. Inform. at the ALEXANDER & NORTON 2, Bdwy.

$5 delivers beautiful Schubert player, slightly used, 20 rolls music, bench and free delivery. Price $175. Worth double. 607 W. 7TH ST., open eves. till 9.

BEAUTIFUL A. B. Chase grand, very slightly used, at a big saving. Terms arranged. Open eves. PLATT, 620 S. Broadway.

VERY fine A. B. Chase upright, handsome mahogany case, has had good care; will sacrifice for $220. Terms. PLATT, 620 S. Broadway.

$2.50 A WEEK buys a dainty little Stuyle Player Piano in mahogany. Duet pench.
WURLITZER, 814 S. Bdwy. Open eves. Faber 4640.

PIANOS rented, $2 mo. up; players, $4 mo. up; baby grands, $8 mo. up. Rent can apply on buy later. DANZ, 105 N. Spring at 1st. Open eve. till 9.

NEW and used player pianos and Baby Grands for rent; some as low as $4 mo. Open nights.
PACIFIC COAST PIANO CO., 815 W. 7th, near Figueroa.

ONE Buescher alto saxophone. Complete in case. Silverplated with gold bell, latest model $75. WURLITZER, 814 S. Bdwy. Open eves. Faber 4640.

UPRIGHTS as low as $2 per mo.; players as low as $3 per mo. Rent a piano with privilege of buying later. All rent may apply.
PACIFIC COAST PIANO CO., 815 W. 7th.

$125 for Emerson Piano, used, pay $5 mo. Open nights.
PACIFIC COAST PIANO CO., 815 W. 7th, near Figueroa.

FOR SALE—Upright player and bench, fine tone, bargain for $160. Phone GA. 1603. 5020 NAVARRO.

HERE'S a snap. Used Mord upright, good condition, for $95. Pay $1 week. Open eves.
PLATT, 620 S. Broadway.

$10 DELIVERS beautiful Steinway player, rolls and bench, included. Free delivery. DANZ, 105 N. Spring st. Open eves. till 9.

REPRODUCING grand piano, must sell quick. Will sacrifice, for appointment, address P., box 292, TIMES OFFICE.

MAY special sale. Any new piano, $10 down, $10 per month. Wiley B. Allen Co., International Music Co., 229 W. 3rd st.

CONSOLES, Used Brunswick, $45. Sonora and Victrola, with lot of records, $65.
MUSIC STORAGE, 437 S. Hill.

MUST sell. Used Lindeman player, good condition, only $175. Pay $1.50 week. Open eves.
PLATT, 620 S. Bdwy.

PARAMOUNT tenor banjo in case, new condition, $100.
BURLITZER, 814 S. Broadway. Open evenings. Faber 4640.

## PIANOS WANTED.

$ Do you need a piano? $
TAILOR, 972 S. Hill. Faber 6127.

SNAPS, player piano, must sell quick. Will take $247. Terms if wanted. 962 W. 21ST PL.

PIANOS—The careful buyer need look no farther. We have what you want. New or used, at warehouse prices. 1028 S. Grand.

$15 DELIVERS brand new Gulbransen registered player piano, 20 rolls, bench and free delivery. DANZ, 105 N. Spring st. Open eves. till 9.

USED pianos, uprights as low as $65; $5 delivers. Players as low as $175; $10 delivers. Terms as low as $1 week.
CHICKERING small upright, used, $125. Emerson used, $110. Can arrange terms. Musical Instrument Storage, 437 S. Hill.

WILL sacrifice this used Emerson upright to quick buyer for $165. Terms to suit. Open eves. PLATT, 620 S. Bdwy.

$135 BUYS little used Player Piano with 20 rolls and bench. Pay $5 per month. Open nights.
PACIFIC COAST PIANO CO., 815 W. 7th. Open nights.

SQUARE Chickering grand piano for sale at bargain by individual; responsible to Orient. Communicate care MARTIN MUSIC CO., 734 So. Hill st. Phone TU. 0324.

UNUSUAL opportunity, 200 years old violin, genuine Joseph Guarnerius, superb tone and perfect; $2500. Inform. at the ALEXANDER & NORTON 2, Bdwy.

$5 delivers beautiful Schubert player, slightly used, 20 rolls music, bench and free delivery. Price $175. Worth double. 607 W. 7TH ST., open eves. till 9.

BEAUTIFUL A. B. Chase grand, very slightly used, at a big saving. Terms arranged. Open eves. PLATT, 620 S. Broadway.

VERY fine A. B. Chase upright, handsome mahogany case, has had good care; will sacrifice for $220. Terms. PLATT, 620 S. Broadway.

$2.50 A WEEK buys a dainty little Stuyle Player Piano in mahogany. Duet pench.
WURLITZER, 814 S. Bdwy. Open eves. Faber 4640.

PIANOS rented, $2 mo. up; players, $4 mo. up; baby grands, $8 mo. up. Rent can apply on buy later. DANZ, 105 N. Spring at 1st. Open eve. till 9.

NEW and used player pianos and Baby Grands for rent; some as low as $4 mo. Open nights.
PACIFIC COAST PIANO CO., 815 W. 7th, near Figueroa.

ONE Buescher alto saxophone. Complete in case. Silverplated with gold bell, latest model $75. WURLITZER, 814 S. Bdwy. Open eves. Faber 4640.

UPRIGHTS as low as $2 per mo.; players as low as $3 per mo. Rent a piano with privilege of buying later. All rent may apply.
PACIFIC COAST PIANO CO., 815 W. 7th.

$125 for Emerson Piano, used, pay $5 mo. Open nights.
PACIFIC COAST PIANO CO., 815 W. 7th, near Figueroa.

FOR SALE—Upright player and bench, fine tone, bargain for $160. Phone GA. 1603. 5020 NAVARRO.

HERE'S a snap. Used Mord upright, good condition, for $95. Pay $1 week. Open eves.
PLATT, 620 S. Broadway.

$10 DELIVERS beautiful Steinway player, rolls and bench, included. Free delivery. DANZ, 105 N. Spring st. Open eves. till 9.

REPRODUCING grand piano, must sell quick. Will sacrifice, for

# AUTOMOBILES, ETC.—Miscellaneous

PELTON MOTOR COMPANY

BIG
REMOVAL SALE.

6 DAYS ONLY 6
MAY 13TH TO 20TH, INC.

We move to our own new buildings on May 20th, 1925. Located at 1545 So. Figueroa st.

$50 TO $250 REDUCTION
ON EVERY USED CAR IN STOCK.

Never before in the history of Los Angeles has the buying public had the opportunity of securing a high-grade car at such substantial reductions as are now offered during this sale.

MARMONS

| | | |
|---|---|---|
| MARMON | 1924 | SEDAN |
| New finish and tires. Rebuilt. | | |
| MARMON | 1924 | SPEEDSTER |
| 4-pass. Refinished Dodge Gray. | | |
| MARMON | 1924 | SPEEDSTER |
| Balloon tires, wire wheels, new finish. | | |
| MARMON | 1923 | SEDAN |
| 7-pass. Rebuilt. New tires. | | |
| MARMON | 1923 | PHAETON |
| 7-pass. Wire wheels, SPEEDSTER | | |
| MARMON | 1923 | SPEEDSTER |
| 4-pass. Trunk, balloon tires. | | |
| MARMON | 1923 | SEDAN |
| 4-pass. Refinished gray. | | |
| MARMON | 1923 | COUPE |
| 4-seat. Just refinished blue. | | |
| MARMON | 1923 | COUPE |
| Refinished by Duco process. New tires. | | |
| MARMON | 1920 | SEDAN |
| Rebuilt & refinished Biege Brown. | | |
| MARMON | 1917 | CHUMMY |
| Good tires, fine mechanically, new finish. | | |

OTHER MAKES

| | | |
|---|---|---|
| 1924 | BUICK SIX | COUPE |
| Original finish and just like new. | | |
| 1924 | CADILLAC | PHAETON |
| Model 63. Refinished, new tires. | | |
| 1923 | CADILLAC | SEDAN |
| Model 61. New finish and tires. | | |
| 1922 | FRANKLIN | SEDAN |
| Refinished gray, wire wheels, new tires. | | |
| 1923 | STUDEBAKER | TOUR. |
| Dodge brothers, finish, distinct wheels. | | |
| 1923 | KISSELL | BROUGHAM |
| Good finish, excellent tires. | | |
| 1923 | FRANKLIN | SEDAN |
| New brown finish, many extras. | | |
| CADILLAC | 1920 | CLUB ROAD. |
| In beautiful condition. | | |
| 1920 | DORRIS | TOURING |
| Fine mechanically, good finish. | | |

And many other popular makes to choose from.

The regular liberal policy and time payment plan that has in the past characterized the Pelton Motor Company will prevail during this sale.

"A SAFE PLACE TO BUY."

PELTON MOTOR COMPANY.

MARMON DISTRIBUTORS.
2200 FIGUEROA ST.
Atlantic 8236.

OPEN EVENINGS. OPEN SUNDAYS.
DURING SALE.

VALUES.

WE BUILD VALUES IN EVERY
USED CAR
WE SELL.

DROP IN, DAY OR NIGHT,
AND SEE
OUR FORCE OF USED-CAR MECHANICS
DO THEIR STUFF.

THAT IS WHY WE CAN SELL
FOR
less
$50
DOWN,
BACKED BY A
WRITTEN GUARANTEE.

STARR, DURANTE, FORDS, BUICKS,
DODGES, REOS, JEWETTS, FAIGES,
CLEVELANDS—MANY OTHERS.

WHY TAKE A CHANCE ELSEWHERE?

STAR MOTOR CO.
— OF CALIFORNIA.
DIRECT FACTORY BRANCH,
FIGUEROA AT WASHINGTON,
WEstmore 2321.
6043 HOLLYWOOD BLVD.
OPEN EVENINGS & SUNDAYS.

DON LEE,

USED CAR DEPARTMENT STORE

100 CARS TO CHOOSE FROM.
PRICES $150 TO $3750.

The following cars are listed merely to show you we have a car to suit every need or price.

CADILLACS

| | | |
|---|---|---|
| SEDAN | 1924 | $2000 |
| LIMOUSINE | 1921 | 1250 |
| COUPE | 1923 | 1250 |
| COUPE | 1919 | 775 |
| SEDAN | 1919 | 775 |
| TOURING | 1924 | $2250 |
| PHAETON | 1921 | 975 |
| TOURING | 1921 | 975 |
| TOURING | 1919 | 775 |
| TOURING | 1917 | 285 |

OTHER MAKES

| | | |
|---|---|---|
| MARMON | 24 SEDAN | $2750 |
| PEERLESS | 24 SEDAN | 1850 |
| REO | 24 SEDAN | 1550 |
| WILLYS-KNT. | 24 SEDAN | 1350 |
| OLDS | 24 SEDAN | 963 |
| STEARNS | 20 SEDAN | 850 |
| PIERCE | 20 COUPE | $1750 |
| NASH | 24 COUPE | 1250 |
| BUICK | 25 COUPE | 975 |
| BUICK | 25 COUPE | 975 |
| DODGE | 25 COUPE | 775 |
| CHEVROLET | 25 COUPE | 525 |
| PIERCE | 20 7-PASS. | $1450 |
| WILLYS 8. | 23 4-PASS. | 1350 |
| STUDE. BG. 6 | 23 4-PASS. | 1065 |
| MARMON | 20 4-PASS. | 950 |
| OAKLAND | 25 5-PASS. | 775 |
| NASH | 22 4-PASS. | 575 |
| STUDE. BG. 6 | 21 7-PASS. | 548 |
| FAIGE | 21 ROADS. | 463 |
| TAYLOR | 17 4-PASS. | 350 |
| PACKARD | 17 4-PASS. | 300 |
| STUDE. SP. | 20 5-PASS. | 195 |

2 CONVENIENT STORES—OPEN NIGHTS.

SEVENTH AND BIXEL. DU. 1180.

FIGUEROA AT PICO. WE. 3793.

GET THE HABIT

Purchase your BETTER USED CAR from us, and save money.

NO BROKERAGE CHARGES.
ON THESE PAYMENTS.

WILLS SAINTE CLAIRE Sedan, 7-pass., disc wheels, extra wheel and tire. Guaranteed 90 days. A bargain at $3650.

WILLS SAINTE CLAIRE 4-pass. roadster, 5 wire wheels, extra tire and tube, and guaranteed, of course. $3500.

WILLS ST. CLAIRE Speedster, 2-pass., custom built body painted in Duco, $1400.

WILLS ST. CLAIRE 7-pass. touring, only run a few miles.....$2500

WILLS SAINTE CLAIRE Roadster, many extras, price only.....$1325

OTHER MAKES

| | | |
|---|---|---|
| Series 4 Marmon, 4-pass. Sport | | $750 |
| 1924 Paige Sedan, just broken in | | $1850 |
| 1923 Dodge, 5-pass. Touring. A dandy | | $800 |
| 1921 Ford Roadster, 3-pass., a nice one for | | $275 |
| 1922 Hudson Touring. A pick-up for | | $450 |
| 1922 Lexington Touring, 5-pass. | | $550 |
| 1921 Buick Coupe, new paint | | $600 |
| 1922 Oldsmobile 4, 4-pass. | | $700 |

WESTERN MOTORS CO.
1300 S. Flower st.

25
REPOSSESSED & CERTIFIED
USED CARS

DODGES, BUICKS, CHEVROLETS, ETC.
BUICK COUPE, MUST BE SOLD, '23
BUICK SPORT ROBIN, LIKE NEW, '24
DODGE SEDAN, LIKE NEW, 22
AND MANY OTHERS.
NO CASH PAYMENT DOWN
ON CERTIFIED CARS.
1606-10 N. VERMONT AVE.

FOR SALE—The Board of Trustees of the Fullerton Union High School offer for sale 2 Maxwell 2-ton chassis, stake body, capacity 36 persons, $750 each; 2 Reo 6-ton chassis, stake body, capacity 50 persons, $500 each. The above-mentioned buses can be inspected between 9:30 a.m. and 3 p.m. on application at the garage of the FULLERTON UNION HIGH SCHOOL.

AUCTION
AUCTION
AUCTION

52 automobiles, all makes, all models. Reconditioned, refinished, ready to go.
CASH OR TERMS.
SAT., MAY 16, 12:30 P.M.
733 S. CENTRAL. G. M. BANKS, AUCT.
EVERY CAR MUST BE SOLD.

BIG
USED CAR SALE.
NOW GOING ON.
Prices are slashed in half.
WATERS NASH CO.
1234 S. FLOWER. MI. 8271.
Big used car sale now going on.

BIG REMOVAL SALE.
May 13th to 20th inc.
$50 to $250 reduction
on every used car in stock.
PELTON MOTOR COMPANY.
MARMON DISTRIBUTORS
2200 S. Figueroa. Open eves. & Sun.

1926 FORD TOURING—
Demonstrator with new General balloon tires, disc wheels. $125 down, balance 12 monthly payments.
FORD BARGAIN CENTER.
J. A. NADEAU CO. Open Eves. & Sun.
Central & Slauson. BU. 2240.

## Roadsters for Sale

BUICK 6 1924 roadster, 4-wheel brakes and many extras, like new, $1100.
BOOGAR & GILLINGHAM, 524 W. Pico.
Hudson & Essex Dealers.

BUICK 6 roadster, 1922 good paint and rubber; classy looking; engine just completely overhauled; motor A-1 order, bitlewarm 1052, after 6 & on Sunday.

BUICK roadster, '20, good shape, $150, 619 MOUND AVE., South Pasadena.

CADILLAC 25-61 roadster, new paint, new tires, Hoodless and perfect.
MADDUX, INC.
WE. 1508. 1057 S. Figueroa.

CHEVROLET roadster, late 1923, very nice, $95 down. Bal. easy. Open evenings and Sun.
J. J. RILEY CORP., Paige & Jewett.
1225 S. Figueroa. Ph. WE. 2726.

CHEVROLET roadster, '23, fine shape. $100 down. FELIX CO., 1055 S. Olive.

DODGE ROADSTER, $395.
Overhauled and refinished, excellent tires and several extras. Terms arranged.
TROY MOTOR SALES CO.
1132-34 So. Figueroa. Open Eves. & Sun.

DODGE sport rdst. 23 model, brand new, only 1600 miles, bargain. $250 dn., must sell 4216 MONETA.

DODGE roadster, 1920. In good condition. $300. Call Garfield 5014 after 5 p.m.

DODGE ROADSTER, 1923 MODEL IN FINE SHAPE. LOTS OF EXTRAS. $560, $75 DOWN. 1222 W. 6TH ST.

FORD roadster, latest. Cord tires, new battery. Guaranteed. $370.

DUNHAM for FORDS

Authorized FORD Dealer, 1250 W. 7th.
Open evenings and service and parts.
Ph. HOLly 2424. 1906-10 MAGNOLIA.
BLUM CLEVELAND CO. BU. 1712.

FORD thirty-day guaranteed roadster, new paint, disc wheels and runs like new. $58 cash, $11.50 mo.
TUPMAN.
3330 S. FIGUEROA ST.

FORD rdstr., 1923, perf. shape, plenty extras, Priv. party, $195 today. H. A. ROBERTSON. AT. 7181. 126 E. WASHINGTON.

FORD thirty-day guaranteed roadster delivery. Only $18.50 mo.
W. L. TUPMAN.
3330 S. FIGUEROA ST.

FORD rdstr., late '21. Looks brand new. Has cord tires and wheels. Runs like new. Bargain at $80 down. 507 S. FLOWER.

JEWETT sport roadster, '24, 5 new tires, overhauled, remodeled, Duco finish, bumpers, etc. $250 down. 1104 W. 7TH ST.

JORDAN, 1924 playboy, excellent condition, many extras. Price right. Days call CA. 5192; eve DR. 5869.

MOON ROADSTER
1925.
New car guarantee. $350 down.
WILSHIRE MOON SALES.
974 SOUTH WESTERN.

MOON roadster, 1925 model, just broken in. A bargain for quick sale. Must be sold. $950. FIGUEROA.

STUDEBAKER light six roadster, 1924. New tires and many extras. Excellent condition throughout and guaranteed mechanically. $250 down. Will trade. No phone calls.
D. R. ROBERTS, 1115 S. Olive. TU. 8233

STUDE., light six road. 1924, like new. Lots of extras. Owner must sacrifice. Will handle. 2414 W. 7TH ST.

STUDEBAKER special 6 roadster, '23 model, looks brand new, has extr.; sac., ter. arr, $150 dn. 507 S. FLOWER.

WILLYS-KNIGHT roadster, wonderful condition. 4009 S. VERMONT.

1924 STYLE FORD ROADSTER—
Refinished, A-1 condition, has speedometer, spotlight, spare tire, extra good rubber, $95 down, balance $25 per month.
FORD BARGAIN CENTER.
J. A. NADEAU CO. Open Eves. & Sun.
Central & Slauson. BU. 2240.

# AUTOMOBILES, ETC.—Miscellaneous

## Touring Cars for Sale

CHANDLER 7-passenger tour., 1924, A-1 shape. Guaranteed. Tonneau shields, bumpers, spare tire, disc wheels. Bargain CHESTER BENNETT MOTORS.
6145 Hollywood Blvd. HOLly. 4441.

CHANDLER Dispatch, late '24, traffic transmission, nse like new, rare bargain, $295 dn. 4216 MONETA.

CHALMERS touring, 1922, for sale, best offer takes it. EM. 9269.

CHEVROLET 1924 TOURING.
Excellent condition, original finish. The best Chevrolet buy in town. Easy terms.
HOWARD AUTOMOBILE CO. OF L. A.
OLIVE ST. USED CAR DEPT.
1122-26 So. Olive. VAndike 5122.
Investigate our "GOLD SEAL" Buicks.

CHEVROLET sport tour., late '23. Looks and runs like new car. Has disc wh., bumpers, wind deflect., & every ext. Have easy pay. arr. Owner, 507 S. FLOWER.

CHEVROLET tour., late '23, looks brand new, has orig. fin., many extras, has been in storage, only sac. insmd. Pay. arr. $90 dn. 507 S. FLOWER.

CHEVROLET tour., late 1922, orig. finish, looks new, can't use, will sac. for $95. 507 S. FLOWER.

CHEVROLET 1924 tour., looks & runs like new. A real sacrifice at $340. Easy terms. J. V. BALDWIN, 1417 So. Figueroa.

CHEVROLET tour., '24, only $365, several to select from. FELIX CO. Chev. Dealers, 1055 S. Olive. Always open.

CHEVROLET 1923 touring. Overhauled and refinished, $270 dn. at $25. Trms.
J. V. BALDWIN, 1417 So. Figueroa.

CHEVROLET tour., '24, Felix sport, almost new, less 4 extras. $425. FELIX CO., 1055 S. OLIVE. Always open.

DURANT 6pt. tour., 1924, like new. Cheap. Easy terms.
DURANT MOTOR CO.
BALDWIN'S LOT. 1124 So. Figueroa.

OVERLAND tour., 4, good one, $200
CHEVROLET tour., unusual buy, $325.
LEXINGTON chummy rdst., $225.
OLDSMOBILE sedan. A positive sacrifice.
OLDSMOBILE tour., $320.
REO tour., given away at $375.
LIBERTY tour. Hurry for this one, $125.
FRANKLIN sedan.
COLUMBIA 8-pass. Excellent condition, $225.
FORD sedan. Hurry. Now $255.
FORD coupe. Best one in Los Angeles, $275.
WENDT COTT tour. Very good condition, $90.
R. C. DURANT, INC., 1062 S. OLIVE. Ph. TU. 8813. Open evenings and Sun.

JORDAN "BLUE BOY."
$1285.

This touring car has just been refinished Standard Jordan "Blue Boy" blue with black baked enamel fenders, nickel bar bumper, nickel headlights, excellent Lemoyne 6 volt motor meter, spare tire, trunk in rear and other attractive extras. Seen completely rebuilt in the Jordan shops and guaranteed by us. Upholstering is just like new. It's a wonderful buy at this low price. Come in and let us show it to you.
EASY TERMS. NO BROKERAGE.
LORD MOTOR CAR CO.
1201 So. Olive. VAndike 4974.
Open evenings. Closed Sundays.

JORDAN bisetsy, lots of extras. Only $1650. Open Sat. and Sun. Bal. easy. Call 843 VISTA or ph. GR. 8240.

KISSEL sport phaeton, deep-seated Spanish leather upholstery, refinished with apple green Duco 16s, 31 tires and wheels, NOS-shell and parts, trunk; extremely good looking.
F. W. BUERGER, 1101 S. HOPE.

LAFAYETTE touring. A very late model that has always been chauffeur driven. Finished in a subdued midnight black. Upholstered in leather buttoned. The trimmings, etc., are just like new. The mechanical condition is perfect. Tires are new and the car is in A-1 condition and is exceptionally good looking. You will get years and years of wonderful service for $1650.
H. J. WUERBURGER, 1101 So. HOPE.

LINCOLN phaeton and touring—
25 4-pass. phaeton ..... New
24 4-pass. phaeton, new ..... $2950
22 5-24 body phaeton, excellent $2500
24 7-pass. tour., like new ..... $2650
23 7-pass. tour., like new ..... $1850
22 roadster, like new ..... $2150
MADDUX, INC.
WEstmore 1508. 1057 S. Figueroa.

LINCOLN phaeton, late '23, 4-pass. like new. $2500. Pitzroy 4236.

MARMON TOURING.
The very best Marmon at this price in town.
518 W. PICO.

MAXWELL tour., 1924, latest series, brand new, only driven 4500 miles, has disc wheels and many extras. Must sac. Terms arr. $175 down. 507 S. FLOWER.

MAXWELL tour., late '23, looks brand new. Has disc wheels, bumpers & other ext. Sac. ter. arr. $100 dn. 507 S. FLOWER.

MAXWELL sport tour. late '23, bargain. Take $125 dn. Duco finish. A beautiful car. Must sell. 4216 MONETA.

MAXWELL tour., in wond. condition, '21 model. Cheap, $20 dn. 4216 MONETA.

MITCHELL 1920, Excellent cond. Good rubber, $85. TR. 8051. Local 29 platting.

MOON sac. tour., late 24, balloon tires, hydraulic brakes, all extras, 8000 miles, like new. $950. Owner, Gladstone 8078.

MOON touring, late '23, perfect cond. Must sell. $325. Owner, ph. 53150.

NASH 6 late '24 tour., 5 pass., just like new. Been in storage, very cheap, take $225 dn. Must sell. 4216 MONETA.

NASH 6 TOUR. sell. '23, Calif. full glass top. Bargain, $700. Terms. 721 SO. HOOVER ST. DR. 5566.

OAKLAND spe. touring, 1924. Has new tires and every equipment. Runs like new. $375 down. 924 S. FIGUEROA.

OAKLAND 6 tour., late '24, has 4-wheel brakes, Duco fin., must sell. Ter. arr. $200 dn. 4216 MONETA.

OVERLAND TOURING CAR
FINE CONDITION. RUNS TO 70MILES
H. JEVNE CO., 1540 E. 7TH.

PACKARD twin '22, 7-pass., remodelled. A beautiful car; take for bal. on terms. Easy terms. 206 S. HILL ST. TU. 4276.

PAIGE 1924 demonstrators used very little, big discount. Terms. PAIGE CO. OF SO. CAL. 1127 S. Olive. TU. 4316.

PAIGE 6 touring, 1924, like new, $350 down. BAY AMERICAN AVE., Long Beach.

PIERCE-ARROW touring, sedans, roadsters, all makes and models, 1250 S. HILL. VAndike 6491.

PIERCE-ARROW '20, 4-pass. road. Went highmount shocks, thoroughly overhauled. 1200 S. HILL ST. VA. 0191.

REO late phaeton, balloons, disc, like new. $875. Pv. owner, GR. 2845 W. HO. 0264.

RICKENBACKER touring, 1922 Touring.
$95 DOWN.
FIDELITY MOTORS, Ph. HOlly. 0750. 5850 Holly. Blvd.

RICKENBACKER phaeton, 23 model only drive 11,000 mi.; wind wings, over $300 in extras; must sell, take $170 dn. 7 orig. finish like new. 4216 MONETA.

# AUTOMOBILES, ETC.—Miscellaneous

## Touring Cars for Sale

RICKENBACKER

BUYERS, PLEASE NOTICE

If you have decided to buy a new Rickenbacker, please note that we have discontinued the sale of this line of cars and are closing out our stock of new current model 6 and 8-cylinder Rickenbackers at very attractive prices.

FIDELITY MOTORS

$850 HOLLY. BLVD. Holly. 0750.

ROLLS ROYCE.

1925 MODEL. LATEST SERIES.

This car cannot be told from a new one has been driven less than 1500 miles, can be bought on time payments. Ph. Holly 2424.
MR. CADMAN.

STAR 1923 touring. In A-1 condition. Must be sold at once. $300. 933 S. BURLINGTON.

STAR $360 equity, 1925, for sale for $150. Call at 1226 W. 98TH ST.

STUDEBAKER 1924 TOURING.
Special glass inclosed top, new Duco finish, 5 good tires, nickel bumpers and other extras. You can make a big savings over market price on this. Easy terms.
W. H. COOK.
1135 So. Olive. Open Sun. & Eves.

STUDEBAKERS—See our stock of late models before you buy. We specialize in Studebakers and always have a good stock to select from. D. R. ROBERTS, 1115 S. Olive. Phone TUcker 8253.

STUDEBAKER tour., '21, light 6, A-1 throughout, Duntmen, windshield, etc. $395. FELIX CO., 1055 S. Olive. Open Sunday.

STUDEBAKER 6. 6 tour., late 21, looks brand new; has extras; sac., can't use; must sac. at once. pay. arr. $150 dn. 507 S. FLOWER.

STUDEBAKER 1921 6. 6 tour., original enamel finish, tonneau shield & every possible extra. $125 dn. WA. 2505.

STUDEBAKER light 6 touring, 1924. Beautiful green Duco paint, just one in town at $225 down. 824 S. FIGUEROA.

STUDEBAKER Spec. 6 touring, 1924, has six shocks and fine tires. $225 down. 924 S. FIGUEROA. VA. 8127.

STUDE. LT. 6 TOURING, 1924 MODEL, IN GOOD CONDITION. ORIGINAL FIN. LEAVING TOWN. $100 DOWN. 1222 W. 6TH.

STUDE light 6 tour '24 model, very cheap, take $168 dn. Original fin., etc. Just like new. 4216 MONETA.

STUDEBAKER 1923 touring, fine rubber, new batt., a snap for $90. Occidental College, Rm. 32 Dorm. Mixsell, afternoon.

STUTZ TOURING.
Six wire wheels and good tires, tonneau shields, Westinghouse shock absorbers and other extras. In good mechanical condition. Priced way below market value. Easy terms.
CALIFORNIA STUTZ CO., INC.
1021 So. Grand ave. Trinity 9081.
Open evenings. Open Sundays.

WENDT COTT TOURING, wind wings, motometer, good finish and splendid mechanically. Cheap for trade.
TROY MOTOR SALES CO.
1132-34 So. Figueroa. Open eves. & Sun.

WILLYS SAINTE CLAIRE—7-pass. touring. Nice paint job, 4-wheel brakes, looks & runs like new, carefully tested 90 days. Yours for $2250. 1058 S. FLOWER ST.

WILLYS-KNIGHT 1923 TOURING
"SPORT MODEL."
ONLY $795.

Excellent maroon finish and Sunbank top, distinct wheels and five good tires, equipped with every conceivable extra including motometer, shell and head lights, trunk in rear, wind deflectors, sun visor, automatic windshield wiper, rear view mirror, nickel bumpers and maroon Spanish leather upholstering. A wonderfully stapped car priced to sell at only $795 today.
EASY TERMS. NO BROKERAGE.
LORD MOTOR CAR CO.
1201 So. Olive. VAndike 4974.
Open evenings. Closed Sundays.

WILLYS-KNIGHT, 1924, for sale by owner. Run 8000 mi. Has all extras. Like new. Sacrifice for quick sale. VE. 0626.

WILLYS-KNIGHT 1924 TOURING.
Special glass inclosed top, new Duco finish, 5 good tires, nickel bumpers and other extras. You can make a big savings over market price on this. Easy terms.
W. H. COOK.
1135 So. Olive. Open Sun. & Eves.

WILLYS-KNIGHT '21, tour. 5 pass., just like new. Refinished, new tires, spotlight, motometer, etc. Must sell at once. Will take $450 cash. 1104 W. 7TH ST.

WILLYS-KNIGHT '24 tour. $750. $250 down. Hurry. 2527 W. WASHINGTON.

TOURING OUTFIT
Rex Speedwagon specially designed and equipped for 5 people for week-end pleasure camping trips; complete & comfortable sleeping & living arrangements for 5 people, including all camping outfit carried in tent, but it is not a house on wheels; new tires & tubes and in perfect condition for camping trip. Phone GLENDALE 265-J.

1925 MODEL FORD TOURING—
New car, balloon tires, shock absorbers. A REAL CAR FOR YOUR SUMMER TRIP. $75 down, balance in 11 payments.
FORD BARGAIN CENTER.
J. A. NADEAU CO. Open Eves. & Sun.
Central & Slauson. BU. 2240.

USED CAR SALE
NOW GOING ON
Prices are slashed in half.
WATERS NASH CO.
1234 S. FLOWER. MI. 8271.
Big used car sale now going on.

BIG REMOVAL SALE.
May 13th to 20th inc.
$50 to $250 reduction
on every used car in stock.
PELTON MOTOR COMPANY.
MARMON DISTRIBUTORS
2200 S. Figueroa. Open eves. & Sun.

1926 FORD TOURING—
Demonstrator with new General balloon tires, disc wheels. $125 down, balance 12 monthly payments.
FORD BARGAIN CENTER.
J. A. NADEAU CO. Open Eves. & Sun.
Central & Slauson. BU. 2240.

## Roadsters for Sale

BUICK 6 1924 roadster, 4-wheel brakes and many extras, like new, $1100.
BOOGAR & GILLINGHAM, 524 W. Pico.
Hudson & Essex Dealers.

BUICK 6 roadster, 1922 good paint and rubber; classy looking; engine just completely overhauled; motor A-1 order, bitlewarm 1052, after 6 & on Sunday.

BUICK roadster, '20, good shape, $150, 619 MOUND AVE., South Pasadena.

CADILLAC 25-61 roadster, new paint, new tires, Hoodless and perfect.
MADDUX, INC.
WE. 1508. 1057 S. Figueroa.

CHEVROLET roadster, late 1923, very nice, $95 down. Bal. easy. Open evenings and Sun.
J. J. RILEY CORP., Paige & Jewett.
1225 S. Figueroa. Ph. WE. 2726.

CHEVROLET roadster, '23, fine shape. $100 dn. FELIX CO., 1055 S. Olive.

DODGE ROADSTER, $395.
Overhauled and refinished, excellent tires and several extras. Terms arranged.
TROY MOTOR SALES CO.
1132-34 So. Figueroa. Open Eves. & Sun.

DODGE sport rdst. 23 model, brand new, only 1600 miles, bargain. $250 dn., must sell 4216 MONETA.

DODGE roadster, 1920. In good condition. $300. Call Garfield 5014 after 5 p.m.

DODGE ROADSTER, 1923 MODEL IN FINE SHAPE. LOTS OF EXTRAS. $560, $75 DOWN. 1222 W. 6TH ST.

FORD roadster, latest. Cord tires, new battery. Guaranteed. $370.

DUNHAM for FORDS

Authorized FORD Dealer, 1250 W. 7th.
Open evenings and service and parts.
Ph. HOLly 2424. 1906-10 MAGNOLIA.
BLUM CLEVELAND CO. BU. 1712.

FORD thirty-day guaranteed roadster, new paint, disc wheels and runs like new. $58 cash, $11.50 mo.
W. L. TUPMAN.
3330 S. FIGUEROA ST.

FORD rdstr., 1923, perf. shape, plenty extras, Priv. party, $195 today. H. A. ROBERTSON. AT. 7181. 126 E. WASHINGTON.

FORD thirty-day guaranteed roadster delivery. Only $18.50 mo.
W. L. TUPMAN.
3330 S. FIGUEROA ST.

FORD rdstr., late '21. Looks brand new. Has cord tires and wheels. Runs like new. Bargain at $80 down. 507 S. FLOWER.

JEWETT sport roadster, '24, 5 new tires, overhauled, remodeled, Duco finish, bumpers, etc. $250 down. 1104 W. 7TH ST.

JORDAN, 1924 playboy, excellent condition, many extras. Price right. Days call CA. 5192; eve DR. 5869.

MOON ROADSTER
1925.
New car guarantee. $350 down.
WILSHIRE MOON SALES.
974 SOUTH WESTERN.

MOON roadster, 1925 model, just broken in. A bargain for quick sale. Must be sold. $950. FIGUEROA.

STUDEBAKER light six roadster, 1924. New tires and many extras. Excellent condition throughout and guaranteed mechanically. $250 down. Will trade. No phone calls.
D. R. ROBERTS, 1115 S. Olive. TU. 8233

STUDE., light six road. 1924, like new. Lots of extras. Owner must sacrifice. Will handle. 2414 W. 7TH ST.

STUDEBAKER special 6 roadster, '23 model, looks brand new, has ext.; sac., ter. arr, $150 dn. 507 S. FLOWER.

WILLYS-KNIGHT roadster, wonderful condition. 4009 S. VERMONT.

1924 STYLE FORD ROADSTER—
Refinished, A-1 condition, has speedometer, spotlight, spare tire, extra good rubber, $95 down, balance $25 per month.
FORD BARGAIN CENTER.
J. A. NADEAU CO. Open Eves. & Sun.
Central & Slauson. BU. 2240.

# AUTOMOBILES, ETC.—Miscellaneous

## Sport Cars

CHANDLER '22 SPORT.
Wire wheels, new cord tires, motor rebuilt, gear. Repainted "French Patouie." A real buy, priced right. Terms.
W. P. HERBERT CO.
1230 So. Olive. VAndike 9016.

CHEVROLET special sport model, late 1924, disc wheels. Duco finish, bumpers and many extras. A beautiful little car and just nicely broken in. Guaranteed. Don't wait till tomorrow; $145 down.
D. R. ROBERTS, 1115 S. Olive. TU. 8254.

CHEVROLET sport tour., late '23, looks & runs like new car. Has disc wh., bumpers, wind deflectors and every ext. Have easy pay. arr. OWNER, 507 S. Flower.

CLEVELAND SPORT, '25.
Motor hardly broke in. Four wheel brakes, balloon tires, etc. Fully guar. Small amount down. Terms.
W. P. HERBERT CO.
1702 So. Figueroa. ATlantic 8467.

CLEVELAND '24 SPT., $775.
Like new throughout. Small mileage, many extras. Terms arranged.
1137 So. OLIVE. Open Eves. & Sun.

FERRIS sportster, disc wheels, original fin.; exceptionally fine rubber. Many extras. Cost $5000. Sale price $950.
H. J. WUERBURGER, 1101 S. Hope.

JEWETT sport tours., '23 & '24, just like new. Priced low, terms. PAIGE CO. OF SO. CAL., 1127 S. Olive. TU. 4316.

JORDAN BLUEBOY—1924, Crane Simplex finish, wind wings, bumpers & spare. Looks like new. Easy terms or will take light car as part payment. Call MR. DURANDEAU at HE. 2250. Trina.

LOCOMOBILE 1924 4-passenger sportif, low mileage. Can be seen at 4300 S. FIGUEROA. Phone AD. 5273.

OAKLAND, 1923 SPORT.
Completely rebuilt and guaranteed. Refinished sport maroon, disc wheels. Excellent tires, spare, extras. $695. Terms
REEVE-GARTIMANN, INC.
1137-39 So. Olive. Open Eves. & Sun.

PACKARD sport single 1923 touring, tonneau wings, hood wings, brand new khaki seat covers and boot, to match. New rubber, mechanically thoroughly sot, looks them and better. Here's a bargain but you will have to hurry.
F. W. BUERGER, 1101 S. Hope.

WILLYS-KNIGHT country club, '24, 1st class cond. for sale by owner. Call TU. 9785, 8:30 till 5. Or El. 1656 eve. No trade.

## Speedsters, Stripped Cars

MERCEDES sport speedster, just rebuilt, new tires, special body, gilsers, cords all around. Gets considerable movie work. $850.
H. J. WUERBURGER, 1101 S. Hope.

## Coupes for Sale

BUICK 6, 1922 COUPE.
4-pass. Refinished brown, fine mechanically. 5 good tires. $535 down.
HOWARD AUTOMOBILE CO. OF L. A.
1122-26 Figueroa st. USED CAR DEPT.
1547 So. Figueroa. ATlantic 7222.
Investigate our "GOLD SEAL" Buicks.

BUICK COUPE SPECIAL—
Buick 24 6-45 Coupe. Buick 24 st. 8 $3500
Peer. 23, 4-p. $1750. Cad. 61, 2-p., 2500
Cad. 22, 4-p. $2350. Cad. 13 4-p. 1950
Cadillac, cmason Suite, 5-p. new, $4350
MADDUX, INC.
1057 S. Figueroa. WEstmore 1508.

BUICK 24-48 7-pass. coupe, extra fine, just like new, ready to go.
MADDUX, INC.
WEstmore 1508. 1057 S. Figueroa.

CHEVROLET 1924 COUPE—
Finished Duco gray. Just like new throughout. Only $150 down.
W. E. LEAVITT & CO. USED CAR DEPT.
1142 S. Figueroa. Open eves. & Sun.

CHEV. coupe, late '23, looks & runs like brand new, has ext., can't use. Must sac. at once. Bal. $100 dn. 507 S. FLOWER.

CLEVELAND '24 coupe, perfect condition. $650 on satisfactory terms. No brokerage. Owner, 1405 BUNKER HILL AVE.

CHEVROLET coupe, '24, driven only 3000 miles, like new, priced low. FELIX CO., 1055 S. Olive. Always open.

CHEVROLET coupe, late 1923. Perfect condition throughout. Upholstering and finish like new. A real bargain. BALDWIN'S Lot, 1124 S. Figueroa.

FORD coupe, 1924, new paint, looks, runs like new. $425. Terms. 4024 S. VERMONT. VE. 5960.

FORD coupe, '23, brand new, used very little, can't use, big sac., easy pay. arr. 507 S. FLOWER.

FORD coupe, late '23 very cheap, $45 dn. Wonderful condition. 4216 MONETA.

FORD coupe, late 24, bumpers & all extras. $535, terms. $425 W. 7TH. WA. 9051.

FORD coupe, '24 model, remainted, new tires, Guar. $100 dn. 1104 W. 7TH.

FORD coupe, 1924, extras, Priced to sell. 963 OGDEN DR. GRanite 7008.

FORD coupe, late '22, cord tires and extras. $225. 1216 W. 84TH ST.

FORD 6 coupe, '24, new & $525 for quick sale. Owner, ph. 500-720 eve.

FORD coupe, late 1923, very good condition. $250. 2219 SO. UNION.

FORD coupe, 1923, new cords, overhauled, $345, terms. 4009 S. VERMONT.

LINCOLN coupe, 5-pass., late model, used only short time. Duco finish; will guarantee mechan., like new; $2975. NOLL AUTO CO., 1800 Pasadena ave., Los Angeles.

MARMON COUPE, 1921. $1000. $250 under value. Clean as a whistle, mechanically perfect, motor, overhauled. Looks like new, space front bumper. This is mighty good value, hate got to sell. No. 824 S. VERMONT AVE., phone Pitzroy 1552.

MAXWELL COUPE '25
MECHANICALLY PERFECT
Practically new. Dunlap rubber. 90-day guarantee. Small payout. Bal. 18 mo. A real bargain. Phone 52896.

RICKENBACKER coupe, 1922, in wonderful condition. Like new.
LEON T. SHETTLER CO., Figueroa-16th.

ROLLINS coupe, late '24, 4-cyl. Take $225 dn., brand new. Only driven 4200 mi. Balloon tires, 4-wheel brakes, ext. Must sell. 4216 MONETA.

STAR coupe, 1925, brand new car, latest series, taken on trade, can't use, willing to sell at big disc. Have easy payments arranged. 507 S. FLOWER.

STUDEBAKER light 6 coupe, 1924, 6-passenger sport coach type, original mohair upholstery is like new, disc wheels and many extras. Guaranteed. Will sell to reliable party for $360 down and 18 months' time without finance costs.
D. R. ROBERTS, 1115 S. Olive. TU. 8255.

STUDEBAKER Spec. 6 coupe, 1923, has had wonderful care, fine tires. $325 down. 824 S. FIGUEROA.

STUDEBAKER coupe, good cond., will dem. anywhere. First $100 takes it.
2344 ELSINORE ST.

# AUTOMOBILES, ETC.—Miscellaneous

## Coupes for Sale

STUDE. 1924 spec. six. Wonderful motor, new Duco paint. Bargain for cash. 2644 KENNETH ROAD, Glendale. Ph. 1272-R.

AUCTION
AUCTION
AUCTION

52 automobiles, all makes, all models, reconditioned, refinished, ready to go.
CASH OR TERMS.
SATURDAY, MAY 16, 12:30 P.M.
733 S. Central. G. M. Banks, Auctioneer.
EVERY CAR MUST BE SOLD.

BIG REMOVAL SALE
May 13th to 20th, inc.
$50 to $250 Reduction.
On every used car in stock.
PELTON MOTOR COMPANY.
MARMON DISTRIBUTORS
2200 S. Figueroa. Open eves. & Sun.

1924 FORD COUPE—
Speedometer, dashlight, bumpers, cord tires, nearly new, original finish. $125 down, balances in 11 mos.
FORD BARGAIN CENTER.
J. A. NADEAU CO. Open Eves. & Sun.
Central & Slauson. BU. 2240.

'23 DODGE coupe, good condition. $675, $200 dn. 2241 S. VERMONT.

'25 OLDS, like new, many extras. Small pymt., bal. 18 mo. 6626 HOLLY BLVD.

## Sedans for Sale

BUICK SEDAN, 1922. Clean as a whistle, motor as quiet as you ever heard. Good rubber. This automobile is perfect and only $800. 854 S. VERMONT AVE., phone Pitzroy 1552.

BUICK 6 sedan, late '24 5-pass., looks like brand new, has many ext.; will accept cheap car on trade, may pay. arr.
507 S. FLOWER.

BUICK sedan, '23, refinished, renewed, $775. 619 MOUND AVE., South Pasadena.

CADILLAC SEDANS, GUARANTEED—
63—'23 5-pass. sedan ..... $4150
60—'24 5-pass. sedan de luxe ..... 4500
61—'24 7-pass. s

## POULTRY, PETS, STOCK—

### For Sale, Ex., Wanted

**Dogs and Dogs on Stock**

FOR SALE—BOSTON TERRIER pups, 1 female, 1 male; very reasonable; ... 2nd ave. ...

POLICE puppies, ... Wilshire ...

FOR SALE—Registered ... from Manchester ... 2nd ave. ...

REGISTERED painter, ... above ... 2nd ave. ...

FOR SALE—Police ... and retriever, ... Mad ... 2nd ave. ...

FOR SALE—Police ... Wilshire ...

FOR SALE—1500 ... Grand ... Will consider ... Glendale ...

FOR SALE—Police ... old. ... Wilshire ...

FOR SALE—Police ... Wilshire ...

FOR SALE—Registered ... Wilshire ...

FOR SALE—Registered ... Wilshire ...

FOR SALE—Registered

## CITY LOTS AND LANDS—For Sale

ATTENTION, BUILDERS
WILSHIRE-FAIRFAX TRACT
RESALE BARGAINS
$2250 lot for double or single.
$3150 double lot, 55-foot frontage.
$3850 for duplex or single.
$4,300 choice corner lot. Special.
$4600, duplex, near Wilshire Blvd.
The Wilshire Boulevard Bunch
Will run direct to this tract.
Within a few days.
EVANS-LIFE CORPORATION
WILSHIRE-FAIRFAX AVE.
Entire 6500.

WILSHIRE BLVD.
75x147½
NEAR LAFAYETTE PARK
A treat for quick action.
Unrestricted. In business zone. This lot by far the cheapest buy on Wilshire Blvd., east of Western ave. MR. LIST.
KELLS & GRANT.
WILSHIRE AT WESTERN. DU. 2900.

SUNDAY, MAY 17 at 5 p.m. all remaining 2026 lots—next to the blvd. in beautiful Mt. Hollywood are closed to increase in value. Only 16 left. All improvements. $179 down, $12 mo. Don't hesitate. Get one of the few remaining opportunity at $480. BEVERLY BLVD. and watch your investment earn 140% by May 18. Open Sunday.
MR. LIST.

REAL BARGAIN—Wonderful hill top homesite, 50 mi. view, 226 ft., front, 12,500 sq. ft. near and like Morgan's and Chandler's hillcrest. Good for, bet. L. A. & Holly. Exclusive, all imp. Place value $50,000 now. These are facts. See it. Forced sale. Actual value, Price $12,500, $500, ¼ cash. Act quick. VA. 1986.

FORCED TO SELL RESIDENCE LOT
50x150
HALF BLOCK SOUTH OF WILSHIRE BLVD. PRICE $2600.
THIS IS CHEAPER THAN ACREAGE.
MR. LIST.

VIEW LOTS, $10 DOWN.
IN BEAUTIFUL SAGAMORE PARK.
Between Glendale and Verdugo Road. Level as one face. E. car to NORTH Verdugo Road. WESLEY ROBERTS CO., 5182 Verdugo Rd. CY. 1040.

DUPLEX LOT
IN VICTORIA PARK.
One of the finest income lots on Pico Blvd. Close to car line. Ideal location for beautiful homes. $1600 under value. Call 782151.

WHY Build
WILL build home on your unsold lot; no charge for plans or finances. For particulars call ANdrew 20-6 evenings.

## APARTMENT FLAT PTY.—For Sale and Exchange

WILSHIRE STUCCO DUPLEX, 7 RMS. each side. INCOME $200. Price $12,000. Must be sold. Hilderbrand Co., 5272.

Any house 20 rms., br. & f. decor., age, price, good terms, by owner. 7107 S. SAN PEDRO. TH. 1380.

## BUSINESS PROPERTY—For Sale

DEATH IN FAMILY
PROPERTY MUST BE SOLD
PICO BOULEVARD BUSINESS LOT
57.42x140-ft. to alley, in the 5000 blk. near Hauser. Improvements consist of home $135 mo. Must be sold. Cash or terms. Phone 74312. Exclusive agents.
MAIN-WASHBURN CO.
6075 WEST PICO.

VERMONT AVE.
BUSINESS CORNER.
$20,000—INCOME—$2400
CASH REQUIRED, $15,000.
A permanent corner. 2-story brick bldg. 6 stores and offices above. Long lease. Ideal future for this property. EDWARDS & WILLCOX CO., 6925 Hollywood Blvd.

AN ABSOLUTE SACRIFICE
Well located corner 30x100, to alley. Restricted. In business zone. This lot is inside 30 feet. Owner called east on urgent business hence the price of $13,000 which includes all taxes, liens plans and specifications, etc.
H. LEE DAVIS, SWEENEY, INC.
Phone 24947. 2171 W. Washington.

20TH STREET BUSINESS COR. AT $50 per front foot. Near 10th and Norton. Must be sold at $250 a foot. Restrictions expire in four years. Less than $500 cash to handle. Balance 8 years at 7%.
H. LEE BUCKERMAN.
4084 Commercial Exch. Bldg.
VANDIKE 4069. Residence, Glendale 15411.

WESTERN AVE. NEAR SANTA MONICA
1420 THIRD ST.
$1,750 cash, $749 per ft.
$50x150, next to store. Temporary income $100 per mo. Will lease at least $50 per ft. under any frontage in this blk. Terms.
J. H. MEIER & SON, REALTORS.
1500 N. Western ave. HOLly. 5945.

$10,000 DUE IS A LOT OF MONEY—
HOW WOULD YOU SPENT IT
L. A. Harbor AND WITHIN 2 BLKS
of 115-ft. BLVD. CORNER at $162. per ft.
BETTER THAN U. S. GOVT. BONDS
W. W. JORDAN with T. M. MILLER CO.
671 Lissner Bldg. VA. 8211.

LAST CHANCE TO BUY
Western ave. frontage at old price.
L. A. Railway is to establish relief car line in Melrose ave. Extension will be completed in 90 days.
C. W. GRIFFITH CO.
EXCLUSIVE AGENT.
715 No. Western. HOllyw. 2814.

DO YOU WANT TO SELL YOUR BUSINESS OR REAL ESTATE?
I have several clients who will buy today (all cash) if your price is right. Confidential negotiations. Phone
ROBERT BUSTEED, REALTOR.
1643 Vine st. Granite 6024.
Res. Glad. 0472. Whitepond 1484.

WILSHIRE-LA BREA DISTRICT.
I can deliver the R.R. corner in Bone and Hall. 108x185. Buildings are buying all around it. Phone 0x2eel 4452.

$58. SALE—A bargain, 50x240 ft. wholesale business center. Trackage on Santa Fe. Will trade for income property. Has present income of $80 per mo. Will pay to split, as values are increasing. Want cash or terms. See at once. Still sacrifice. Call MR. 1300.

CORNER 2-story brick bldg., containing 7 stores and apts. above, inc. $3000 per mo. Will lease or sell. Price $42,000. Will trade for other real estate. Phone owner, 411 Pacific Fin. Bldg. VA. 2908.

$6,000 SQ. FT. CORNER ALAMEDA, just north of Slauson. By warehouses in heart of industrial section. Will lease on cheaper location in Vernon.
CHARLES C. SMITH, Inc.
1001 Hellman Bank Bldg. VA. 2971.

FOR SALE—50x180. $2500.
One block of Santa Fe ave. on 42nd st. Value at less than $3000.
CARLIN C. SMITH, Inc.
1001 Hellman St. Bldg. Vandike 2971.

INDUSTRIAL PROPERTIES
FOR SALE OR LEASE IN ANY SECT.
Call Mr. Frost.
W. M. GARLAND & COMPANY.
Faber 3446.

INDUSTRIAL PROPERTY
In every section for sale or lease. Inquire HARRY L. BOARD, ROBERT MARSH & CO., Inc., MARSH-STRONG BLDG.
Phone MAdison 6181.

80x164, just north of Wash. $350 per Foot. Good mod. house thrown in. 1725 WALL

## INCOME PROPERTY—For Sale

PRICE $17,750. INCOME $2700
PER YEAR. 4-FAMILY FLAT. ONE 5-ROOM, THREE 4-ROOM. TWO BLOCKS FROM WASHINGTON NEAR WESTERN. THIS IS THE BEST FLAT BARGAIN WE HAVE HAD IN YEARS. $3950 CASH. BUTLER-MANNING-BARNETT, 2742-44 W. 7th. 382-312. EVENINGS 87468. BISHOP REALTY CO., 2222 W. WASHINGTON.

WINDSOR SQUARE DUPLEX, $23,250.
Just completed, Spanish stucco, 8 extra large rooms, sun parlors; interiors all hand decorated; wrought iron; every detail of fixtures, bedroom with mirror doors, 2 bath rooms, 2 cedar lined closets, tile bath, shower, steam heat, thermostatic control, white enamel gas range and refrigerator, garage, servant's room and maid's bath, 4 home and income worth while. OWNER & BUILDER, 411 No. Norton ave. Phone 32146.

WONDERFUL FLAT TO BUY.
$7500 HANDLES
$3600 yearly income, 4 family, 5 rms. each, stucco building. Lot 60x150. Pico, 1½ Western, north of Pico Blvd. Price $25,000, $9500 underpriced. Phone Lake-mond, W. A. 1566.

INCOME BARGAIN
Wonderful income property at 1046 W. 11TH ST., consisting of three stores and 24-room flat all rented and well managed. Income $3500 per year. This is a big snap. $12,000 will handle. Price $45,000. Phone Owner, Wash. 03101.

AUCTION—AUCTION
Tuesday, May 19, 2 p.m.
1404 West 37th Drive.
Wonderful 6-room home. Furnished. Any bid above the mortgage value is absolutely no reserve.
G. B. HAMILTON & CO.

BUY INCOME NOW.
Let us show you a lot that will never be lower but is a short time will be worth hundreds more. Call or address my dept. GEORGE SUNDAY, INC. 400 Title Insurance Bldg., 5th and Spring. TR. 8800.

$5000 CASH.
Pay balance out of rents, buys 4-family flat, 5-room duplex and 4-room cottage. Near Pico and Vermont. Pays 32½ per cent on money invested. Owner sick. Price, $18,500. Terms. 1923 W. Pico st. Sharon 5949.

DOUBLE BUNGALOW, 5 ROOMS NEAR WESTERN. 4 BEVERLY. ONLY $3000 CASH. PRICE $12,000. WILL CONSIDER BOND TRADE. MR. TOADVINE. DU. 0419

A SACRIFICE.
Income property, new brick bldg. 80 ft. on Central ave., income $550 per mo. $10,000 handles. A. J. HARRIS, 1824 Central ave. MU. 4841-J.

## INCOME PROPERTY—For Sale

BARGAINS.
New 5-room stucco double, artistic and well arranged. Living room has stenciled beam ceiling, genuine fireplaces, log shaped, tiled bath and drain, orange breakfast room, table and chairs, Pembroke tub and pedestal lavatory. 2-car garage. Finest renting district in Hollywood. Of unusual design, affording sunshine, ventilation and privacy heretofore unknown to double bungalows. Income at present low rates, $130 mo. Only $2500 down, balance easy. Will take clear lot in trade as down payment.

New 4-room English stucco double in W. Hollywood; very classy, every convenience. Only $1500 down, balance easy.

New 6-room home, Beverly Hills, living room 15½x24, high ceiling; 3 large bedrooms, 2-car garage. Only $13500 down, easy terms.

New 3 rooms, Beverly Hills. A peach. $9000, $1600 down, balance easy.

DICKASON BUILDING CO.
OWNERS & BUILDERS. TU. 8171.

INCOME $1400 MONTH
PRICE $75,000 FURNISHED.

A wonderful solid brick 40-room apartment house and cafe, front on Hoover, 3 and Vermont. Owner was offered $100,000 cash six months ago. Must sell in the next 15 days. On wonderful east front garaged lot 62½x130 feet to paved alley. Built 2 years and has every new and modern innovation to be found in the highest class apartments. Complete and beautiful furnishings thrown in for heaping measure.

This is the greatest bargain in Los Angeles and the challenge comparison. Can take as low as $20,000 cash, balance easy and easy. See FANNELL or PARKER, with
FORD & BECKER.
607 S. Western ave. Dunkirk 1000.

BIG VALUE
DOUBLE BUNGALOW.
$12,000. $5000 CASH. NO TRADE.
Spanish type, 5 rooms each, like new. Let Scribner sell from 5-car garage. Just completed by one of our best builders. Decidedly better than average construction costs. See MR. O'HARA or MR. EDWARDS.
KELLS & GRANT.
Wilshire at Western.

WILSHIRE FLAT BARGAIN.
$22,500.
FAST CASH SALE. A BODART.
3-FLAT BLDG. ALL LEASED. LOT 50x200. 2 HDW. FLOORS. IVORY FINISH. WOOD CONS. INSIDE. OUTSIDE NEWLY PAINT. LOT ALONE WORTH THE PRICE. WILL CONSIDER GOOD CLEAR TRADE. CALL HOWARD AT
4354 BEVERLY BLVD. HO. 4577.

NEW DOUBLE 5-ROOM BUNG.
$17 GENESEE.
Most gorgeous and unusual in Los Angeles. Appearance of Mediterranean Riveria type villa. 2 bths. finest bath fixtures in city. Income $170 mo. Lot 60x150. PAYMENTS $1500. Owner must leave, sacrifice, $9500. Terms. 6026 Fisher

## SUBURBAN PROPERTY—For Sale

ARCADIA SPECIALS.
Beautiful 1 acre estate, 6 rms. house, bdw. floors, tile bath, oak fir. furnace, garage, orchard, chicken equip. for 500. $15,000 terms.
1 acre corner in best section, 5 rm. stucco house, garage, orchard, 1 block to car and business. $7500.
1 1-4 acre chicken ranch, 3 rm. house and orchard. $4200.
5 ACREAGE.
We are owners and subdividers of acreage in Arcadia, where we have realized for 18 years. We have a wide selection, all sizes and prices.
SCHWARZKOPF REALTY CO., Arcadia.
Los Angeles office, HUNTINGTON BLDG. cor. Baldwin, and cor. HUNTINGTON and SANTA ANITA DR. (opp. church.)
Dot Huntington Dr. or Arcadia, or P. E. Monrovia car to Baldwin ave.

CAN YOU IMAGINE
An opportunity to acquire a fine residential site as low as $4,000, on the easiest kind of terms, close to Hollywood and downtown Los Angeles? Fully improved, possible about 14 to total investment. Price $15,000. Bank mtge. $8000. Liberal terms, 1001 S. LA BREA. 4354 BEVERLY BLVD. HO. 4577.

BEAUTIFUL FLATS, SACRIFICE.
Beautiful 4-family flat, consisting of 3 rooms each, just completed and occupied. Nothing nicer in L. A. Beautiful decorated rms., tiled baths—kitchens, lovely surroundings, high ground, 3 CAR GARAGE. Price $17,500. will handle. Sacrifice, $2,000. Ph. Owner, WA. 0151. Courtesy to agents.

LOVELY BUILT SITE.
DUPLEX 42x54.
IN EXCLUSIVE RESIDENCE SIDE DISTRICT. ALL ASSESSMENTS PAID. ONE SIDE LEASED AT $85 MONTH. ALL $15,000 PROPERTY FOR ONLY $11,500 ON TERMS. PETERSON, (owner.) DEL. 7260.

INCOME PROPERTY
WONDERFUL VALUES, NEW COURTS, LOTS AND HOUSES. TAKE CLEAR LOTS IN TRADE.
J. M. CLOSE, Realtor.
241 N. WESTLAKE AVE. MA. 2127.

$2500 UNDERPRICED
NEW WILSHIRE SPANISH DUPLEX.
VERY EASY TERMS.
Pure Spanish home & big private home. Many new features. Very high class and substantial. A beautiful home with a 20% profit. Owner, 5809417.

ATTENTION.
BARGAIN HUNTERS
Forced to sell, 4-family flat on 4th st., near Western ave. Price $30,000, or will trade for clear lot. Call 782-151.

MAKE $3000 PROFIT ON $5000.
BEAUTIFUL SPANISH BUNGALOW.
CLOSE IN WILSHIRE DISTRICT.
Special reasons force sale at sacrifice on exceptionally easy terms. Immediate action necessary. OWNER, 5809441.

MOST DISTINCTIVE FLAT IN HOLLYWOOD
Price is right, terms are easy. Beautiful 2-bedroom, 2-bath flat for $21,500. Terms. You can't beat this if you want a home. Call owner at 409 Hollywood Beverly Bldg. HE. 2927.

OWNER NEEDS $2500.
4 four-room houses on 60-ft. lot, furnished and rented, $115 a month. Only price $8500, $2500 down. Bal. will arrange to suit. Call at 4540 W. WASHINGTON BLVD. EM. 1998.

$40,000 and trade will handle 20-unit bung. ct. in L. A. Close in, with or without lease and furnishings. Nets 16%. Reason, incoming partnership. Courtesy to agents. Address N. box 261, TIMES OFFICE.

NEW 10-RM. DBLE., 5 RMS. EACH, ALL H.W. FLRS., FRONT RMS. FIG. GUM, E. FRONT. COR. LOT. SPRINKLING SYSTEM. RENT $115. $1,000 DOWN. OR LOT. DEAN AVE. G. L. BRAS. 5167-71 SO. WESTERN.

44x106 for Western, close in, with store now for 3 yrs. Average rent $92 per mo. Price $16,500. $2000 down, $500 mtg. due 5 yrs. Owner will carry 5 yrs. to suit figure this out. Call VE. 9903. Mr. Smith

FOR SALE—Lot 50x135 close to Washington and Vermont Ave. Zone D; present nominal income property. Owner must sell property. Priced for quick sale. Phone RAUCH, DU. 1171, evening 706-146.

10-ROOM STUCCO DUPLEX
Near L. A. High and car lines. New, non-assessed. Worth $30,000. Need some cash immediately. Will sacrifice. Call 782-151.

A HOME with an income. Double bung., 4 rms. ea. Comfort home of 5 rms. in front. 1 block from Pico. Lot 50x150. Owner lives 50x150. $5000 handles. OWNER, 1155 N. Benton Way. DR. 8250

16 ROOMS 4-family flat, 3 rooms each in rear, all in A-1 shape. Lot 42x132, 1 block to 5 car lines. In Lincoln Hgts. $11,000. Terms. $1500 per ton. 2025 N. BROADWAY.

CE. COR. Harvard and 11th st. 2 new 5-room duplexes, 1 unfurn., 1 furn. 2 rentals, partly furnished, 1 garage, all rented. Income $1,080. Price $23,500. OWNER, N. LOWER. Ph. TU. 9718.

WEST PICO STREET BARGAIN.
1 used rash. Lot 41x120, near Western. Good 5-room house. Splendid income from rooms cash balance 7%. This is the best buy on Pico Street. RIPLEY & HILTON, Exchange of Commerce Bldg. VA. 4870.

$4500—110x310, ON paved street, 70 bearing walnuts, 10 bearing berries, 5-room house and gar. 6123 WHITSETT AVE., Lankershim.

I HAVE 2 new 5 & 6-rm. houses in La Cañada that I will sell for $100 a mo. or small down payment and easier terms. Call ME. 0597.

5-ACRE wire fenced, bungalow, Fireplace, paved block, ideal for fruit or poultry. Good neighborhood. Terms.
CLARK, 2 Valmont st., Arcadia, W.

FOR SALE—Entire Block, 3000 Whites, 150 Beds, 1 acre ranch for rent, house furnished. 1157 GAMINO REAL 1 mi. north of Redondo.

DOUBLE, bungalows, 12-room, all built-in features, garages, corner lot, $9500. Reasonable terms. Income exchange. 325 N. McPHERRIN AVE., Monterey Park.

$10 PER MONTH buys beautiful orchard home site, 5 rms., full bearing fruit, 5 miles from Monrovia on ARTESIA BLVD. OWNER, HEm. 1097.

FOR SALE—5-rm. mod. hth. cor. lot. 100x $50. 1148 S. SAN GABRIEL BLVD., San Gabriel.

BARGAIN—Near Main Blvd. to beach. Lot equity $700 for $500 cash. OWNER, phone 769-372.

4 TO 8 acres on Artesia Blvd. 1-4 mi. E. Long beach limits. $2000 per acre, easy terms. 850 W. ARTESIA BLVD. Hynes, Cal.

LOT 82x163, mod. 5-rm. house, 40 fruit trees, filling sta. front, on blvd. $12,000. Owner, 16024 VENTURA BLVD.

ACRE in fruit on blvd. $4000. Trac. MARTHA A. LEWIS, 910 E. 1st., Downey.

## Arcadia

BEAUTIFUL BOMBRITE, ½ acre or more, best soil, fine big walnut trees. Brand new five-room Rustic Bungalow. Completely furnished, ready to move into. Terms down, part trade. Owner N.W. corner, Double Drive & Palm. Box 607 Arcadia.

4 ACRE in peaches, 400 chickens, bar., hs. 16x20. Wonderful buy at a bar. Cor. of Lowell and Naomi, ARCADIA.

## Baldwin Park

SNAPS—WERNER ACRE LOTS—SNAPS.
Modern home with own water system. Only $950 to $1300, 20% down, $15 mo. WERNER COMPANY, INC.
6029 Pamdena Ave., L. A. GA. 0052

## Van Nuys

4 ACRES, close to schools, on car line nr. Van Nuys. Owner, 5 rms., bung. Poultry equip. for 1000, stocked. Set to fruit, grapes, flowers, ornamental trees and shrubs. Price $15,000, ½ terms or trade for L. A. or Hollywood. Can sell 2½ acres without improvements for $8000.
NORMAN A. FURTENBACH.
205 Sherman Way, Van Nuys. Ph. 300.

## Bell

4 RMS. and screen porch, gar., equipped for 200 chickens, brooder, etc. 4321½. Close to school, stores and bus. nr. industrial dist. $2500 down, $25 mo. Price $3500. E. MALONE, 5226 Baker ave., Bell, Cal.

## Burbank

BEAUTIFUL lot at foot of Burbank hills. 150 ft. front. 1 1-8 acres for sale at bargain, $4000. ¼ cash. Ph. Los Angeles 763502.

## Compton

BY OWNER—$500 cash. Attractive new 5-rm. modern home, barn. Hardwd. firs. built-in features. Garage. Close 2 schools. P. E. & bus. $6500. 150 ft. inc. lot. Cor. Acacia and Raymond, Compton.

## Culver City—Palms

SACRIFICE—Cor. 5-room home. Owner going to Chicago. Must sell $3400. Cash $600. Balance $45 month. A. C. ANDERSON, 7235 Venice Blvd., Culver City.

3 ACRES, 5 large rms. mod., double ser. servant quarters, fruit & walnuts. 7 mi. E. SAN GABRIEL BLVD., San Gabriel.

## SUBURBAN PROPERTY—For Sale

### Brentwood Park

BARGAIN. $7500.
130x224x289.
Most beautiful res. site, Brentwood Terrace, E. San Vicente Blvd. on knoll. Mr. & owner view. Golf schools, bus dist. & car line. Fine homes around. COURTESY TO AGTS. Owner, EM. 5187.

OCEAN and mountain view, level lot 100x200. Snap, $4250. Also 100x200, on Bristol ave. $7500. O. J. HARRELL CO., Bristol & Beverly Blvd., Brentwood Park. Ph. Santa Monica, 23701.

### Maywood
BUY A HOME NOW
IN MAYWOOD.
Little Cash. Terms Like Rent.

You will never buy to better advantage than right now. If you don't believe it, wait and see—and pay more. Beautiful spot, good schools, and the prettiest boys around Los Angeles. Twenty minutes from heart of Los Angeles. Come to MAYWOOD TRACT, PEKELIS-BUILT HOMES, owners, at 52nd and Loma Vista.
Phone
TUcker 7337. TUcker 7337.

### Monrovia

$25 PER MONTH, including interest. Beautiful downtown stucco bungalow, new and up to date. Tile roof, patio showers nook, etc., one bedroom & closet bed. We want to go East. Will take light car and cash for my equity. Ph. EM. 5060, L. A., or see Builder, 124 E. ALTA VISTA, Monrovia

NEW 4-ROOM STUCCO BUNGALOW—
Bargain, going east, take light car & cash for $1700 or bal. $25 mo. int. 5%. 124 E. ALTA VISTA, or phone Elgin 5060, L. A.

### Rosemead
COME TO ROSEMEAD.
This is Better-homes week in the beautiful Rosemead. We have prepared two homes, furnished and unfurnished for your inspection. Only nine miles east on Valley Blvd. Close to car and bus line. Good schools and stores.
Take Huntington Dr. or Alhambra and cor. Baldwin, and cor. HUNTINGTON and SANTA ANITA DR. (opp. church.)
Dot Huntington Dr. or Arcadia, or P. E. Monrovia car to Baldwin ave.

CAN YOU IMAGINE
An opportunity to acquire a fine residential site as low as $4,000, on the easiest kind of terms, close to Hollywood and downtown Los Angeles? Fully improved, possible about 14% to total investment. Price $15,000. Bank mtge. $8000. Liberal terms, 1001 S. LA BREA. 4354 BEVERLY BLVD. HO. 4577.

TAFT REALTY CO.
3751 Hollywood Blvd. HOlly. 7190

BY OWNER
12 ACRES OR LESS, HIGH, SIGHTLY, IN ORANGES, LEMONS, FIGS, AVOCADOS. 1320 FOOT FRONTAGE, STATE HIGHWAY, 7 MILES FROM 3RD AND BROADWAY. WOULD ACCEPT INCOME PROPERTY AS PART PAYMENT. PH. 3515, 9 TO 10 MORNINGS OR AFTER 6 EVENINGS.

AUCTION SALE
WED., MAY 20, AT 2 P.M.
53 HAVEN ST., ARCADIA.
5 acre tight in heart of Arcadia, lot 200x660. Improved with good six-room bungalow.
25 varieties of fruit. This is a bonafide sale.
E. K. NOLAND, Auctioneer, Main 5271.

NEW HOME—RENT FREE
To a real responsible man and wife, will sell you a lot 125x300 for $75 cash and $30 monthly and give you FREE USE of a modern 6-room bungalow and attached garage on adjoining 100x125-ft. lot for one year with option to buy at cost. If you are tired of paying rent, write quick to independence, MR. BUSH, Drexel 4185

### Corona Del Mar
LOTS—$300, terms. View, sell. Hiway, bus line, water. K. I. FULTON & CO., San Aga., Box 656, Balboa, Cal. Ph. 124.

### Hermosa Beach
BEAUTIFUL new 4-room stucco bungalow & gar., cov. of 2 paved streets, high location, fine ocean view. Price $3700, $1000 cash, balance easy. Snap. Brand new 5-room stucco duplex, walls handcoated, 2 tile baths, 2 gas heaters, tile roofs, oceanview from your garage, unobstructed ocean view from your garage, lot 50x186. Price $10,000. $ F. terms. FOR RENT—Furnished, strictly mod. 4-rm. stucco, oak floors, gar., unobstruct. ocean view, reasonable. Also permanent tenant for 5-room duplex. Phone Hermosa Beach 2178, or owner, 2428 STRAND AVE., Hermosa Beach.

AUCTION.
Sunday, May 17, 2 p.m. Two lots 30 x77 on Loma Drive, just 9th and 10th st. Ideal location. Must be sold. Terms cash. H. WOOD, Auctioneer. AX. 5962

NEW bungalow, 2 lots, garage, few feet from ocean. $7500. Furnished or $7000 unfurnished. Owner on premises. 28 STORY BLDG. MI. 0977.

W. L. WILLIAMS, realtor, 4 Pier ave., Hermosa Beach. Ph. 1088. Sales & rentals.

### Manhattan Beach
OWNER must sacrifice beautiful beach home, unobstructed ocean view. $3800. Only $400 cash. All drapes, 4 stoves and 5-tube radio free. 2208 ALMA AVE.

### Redondo Beach
5-RM. mod. bung., lot 50x150. Bargain fr. owner, $4700. 108 E. HELSENEA.

## HARBOR PROPERTY—For Sale

### Wilmington
SPENDING 20 MILLION AT HARBOR—INVESTIGATE IN TIME.
TO BUY OR SELL IN WILMINGTON
Wilson & Wilson, 511 W. Anaheim. 488

CHOICE residence lot, Wilmington Beach, by owner. Wilmington 6-0. Box 1, low price for quick sale. 385806.

## COUNTRY PROPERTY—For Sale

### 1220-ACRE RANCH
This ranch is located 75 miles southeast of Hemet and consists of 800 acres of rich, sandy loam soil, 200 acres of which is planted to barley last year. There are 400 acres in good cross fence, balance of land is pasture and hills. There are two small houses, barns, corrugated iron and 12-inch well. Price including crop, $40,000. Terms can be arranged. Write or phone
FRANK M. CAIN, OWNER.
Hemet, Cal.
Phone Hemet 1402.

CHEAP water and lots of it makes ranching pay in Calif. See us about this 80-acre ranch right in heart of fine fruit and alfalfa district. Good, fair soil. Water from wells, easy lift, electric power. Would divide ranch. Your equity in exchange in part payment.
C. P. BLAKEMORE CO.
920 Van Nuys Bldg. TU. 5546.

LOOKING FOR A FARM, LET US SHOW YOU! PEACE IN SAN DIEGO CO., WHERE EXPERTS ARE BUYING TO-DAY! NO FROST. IRRIGATED. 5 MILES FROM OCEAN, ONLY $300 PER ACRE, ON TERMS. J. M. MEYERS, PH. TU. 9842. 427 GROSSE BLDG., 6TH & SPRING.

LOOKING FOR A FARM, LET US SHOW YOU! PEACE IN SAN DIEGO CO., WHERE EXPERTS ARE BUYING TODAY! NO FROST. IRRIGATED, 5 MILES FROM OCEAN, ONLY $300 PER ACRE, ON TERMS. J. M. MEYERS, PH. TU. 9842. 427 GROSSE BLDG., 6TH & SPRING.

CABIN sites on Rim o' the World road, nearly level, heavily wooded, good roads, splendid water system, stores, conference, over 140 homes now built. Price $150 in terms of $5 monthly. Send for free booklet of Crestline Village. CHAS. S. MANN, 507 Lowe State Bldg., L. A.

BIG Bear Lake—Two large lots, beautiful location, with 2 furnished cabins, each with 4 rooms, bath, range, attic and water. Will sell separately. M. A. DRAKE, 3203 E. Philadelphia St., Whittier, Calif. Ph. W. 18206.

THE finest mountain ranch or estate in Southern California. 80 miles from Los Angeles. Price $55,000. TOMLINSON & 361 Metropolitan Theater Bldg. 6th & Hill.

6 LOTS and membership in Mtn. Country Club, worth $1500, for $350 equity. $50 Cash or terms. Bal. due on str $500. Address A. box 412. TIMES BRANCH.

CABIN at Big Bear Lake. Desired lot. Splendid view of lake. Close in. Good terms. WILSON REALTY CO., 308 S. Myrtle, Monrovia. Ph. Main 555.

STONE cabin located ¼ mile from Camp Wilkie, in Arcadia Bear Canyon. Stap. if sold immediately. Terms if desired. Ph. Faber 1256.

TAKE auto, lot or cash for 40 ac. cabin sites, rd. roads, private, big trees, spring water, 15 acres tillable, 30 miles L. A. Main 4218.

A DELIGHTFUL hillside home site, lots of trees, fronting and fenery only 40 minutes from Hollywood. Price $225, terms. Henestead 4081.

SELL or trade mtn. cabin site, 3½ hrs. L. A. Owner, 4776 Eve. AX. 4702, or call at 525 W. VERNON AVE.

FOR SALE OR LEASE—
BIG BEVERLY GLEN CABIN
Phone OWNER, BR. 1268.

LAKE ARROWHEAD large, sightly lot, nr. Raven Hotel, fine contour, beautiful trees. Sacrifice for $1100. WE. 3797.

## EASTERN, NORTHERN PTY.—For Sale, Ex., Wanted, Etc.

### For Sale

SALE OR EXCHANGE, BERKELEY—
11-rm. home near university. 40x110. Three apartment house site, $16,500; or $6000 want nice home, 4 bedrooms, near good schools. WILLIAMSON, 213 ARCADE BLDG.

LOT in Vancouver, B.C., will sell or swap. Barg. AUGUSTIN, 1217 W. Temple st.

FOR SALE or trade, 160 A. S.E. MO. Very improved farm at $50 A. Call AT. 1364

160 A. ORANGE farm land improved, $12,000. Apple dist. 1062 Washington Bldg.

## COUNTRY PROPERTY—For Sale

IN HEART OF SAN FERNANDO VALLEY
1¼ acres with 4-room Cal. house, family orchard, 4-yr. vineyard, yielding $300 yearly in Black Hamburger grapes, clear, easy terms.

Unusual opportunity, chicken ranch, 302x100, 3-room house, water, gas, elec. Fine large chicken house and alfalfa, $4500, small down payment, easy terms.

Another good buy, 2¼ acre chicken ranch, 4-room house, big chicken house, 2 acres alfalfa, family orchard, 700 chickens, cheap and fine terms.

Snap, bargain, to cash buyer, 18½ acres planted to year old walnuts in fine condition, faces three streets, well located for subdivision, will sell half or all, $850 per acre. Much below surrounding country, moving away.

Business opportunity for wise buyer, 1 acre with large frontage on main boulevard in center of townsite, 4-room house set back from front, water, gas, elec., phone.
L. B. TILDEN.
Mission Acres, San Fernando.
Phone
Van Nuys and San Fernando.

335 ACRES, San Joaquin county. Rear of sediment soil, 6 miles from city of Stockton on good road. Very prosperous section. Fair buildings. Big crop of barley. This land is adapted best to cherry, grand or alfalfa. Can be made to double cropped, for asparagus, potatoes, artichokes, corn, beans, cabbages, lettuce, string beans.
This ranch will stand closest investigation.
Price $250 per acre including one-half of the present crop, equal to $50000 clear. Bank mortgage $200,000 can remain. Will consider income property as part payment. If interested write for particulars. ALFRED SALBACH, 1534 Lucerne ave., Stockton.

### Antelope Valley
160 A. NEAR Wilson ranch. Level, good soil, undg. water, fine alf. and fruit, no imp. cheap and. 410 S. BURLINGTON. Apt. 109. Owner.

40 A. fine pear and alf. land near Stone ranch, $4000. Palmdale. Long terms. 534422 eve.

### Arizona
FOR SALE—Rain Valley Ranch, 4160 acres, well improved, plenty of water, grass and timber, farms land under cultivation. Information write owner. MRS. F. M. MATHES, Elgin, Arizona.

### Elsinore
COUNTRY CLUB ESTATES.
Low priced acreage and recreative lots. LET US SHOW YOU THIS PROPERTY. Make reservation for FREE BUS TRIP. Leaving EVERY SUNDAY, MAY 17.
POINSETTIA LAND CO.
751 S. Spring st. Vandike 1470.

### Florida
CLEAR RANCH.
WANT
SOUTHERN CALIFORNIA.
$200,000—A 5000-acre "Valley of the Sun" Empire. All level, rich soil, subject free water in irrigation every 10 days. Postoffice on ranch. Twenty-two miles from loading station and forty-five miles from thriving manufacturing city of New Orleans. Will consider CLEAR and assume reasonably appraised by bank and bond issue. Price $10 per acre.
Will deliver CLEAR and assume reasonable first mortgage on Southern California income property. Might consider good, clear lot.
If you are forced to borrow on the ranch to finance your own proposition don't write. If not, write quick to principal or exclusive agent and mean business; send complete description.
MAKE IT SNAPPY.
224 VAIL ARCADE.
MIAMI, FLORIDA.

### Pomona
FOR SALE—GARDEN LAND.
5 1-4 acres improved with new 5-room bungalow house for 2000 hens, drop system, electric pumping plant. Gas, electricity, Ideal home place. $17500. Terms. E. MIDDLETON. 204 First National Bldg., Pomona. Phone 1701.

### Redlands
FOR SALE—5 fine oranges, 5-rm. bung., fruits and berries. Ideal home. $9000. $2000 cash, also 10-rm. house on acre. $3750. Easy terms. Four one-acre lots, unimproved. $600. $60 down, $10 month. Fourth ave. Redlands. J. HINKLE, Mentone, Cal.

FOR EXCHANGE or sale, 10 acres highly improved, bung., city convenience, water stock. Will trade for income or sell for $850 per acre, 10% down. Both clear. Consider city or suburban. Assume. OWNER, P. O. box 27, Redlands, Calif.

1-3 ACRES young peaches, variety fruit, berries, grapes, irrigating and domestic water, best soil. Calif. bung. Rock, cement floors, fireplace, 2 beds, $5650. $1750 cash, $35 monthly. H. E. STUBTEVANT, Mentone, Calif.

### Riverside
RIVERSIDE—For sale, bargain, 3 acres, 6-rm. modern home, water abundance, one mile from Arlington car line. Price $5500. Box 346, Riverside.

### San Joaquin Valley
COTTON, ALFALFA, GRAIN, ORCHARDS. 40 to 2,000. San Joaquin Valley.
M. B. ARNOLD, MADERA, CALIF.

### San Fernando Valley
LAKESIDE Park acres at Chatsworth, best part of San Fernando Valley. On new Victrola line. Only $1000 per acre, on terms of only $25 down and $10 per month until paid in full. Interest 6%. Low taxes. Rabbits and squabs. Courtesy to agents. Owner, 711 HAWTHORNE AVE., Hollywood. Tel. HEmpstead 5828.

### Yucaipa Valley
NOTHING the matter with this. We own some each 40 irrigated orchard shares, water. Sell all for $1800, ¼ cash, bal. 6%. Free auto trip. Also 5-A. acres, $1000. $100 cash, $10 month for 1. J. I. MESSENGER, 843 S. Grand ave.

BARGAIN—3-acre apple orchard, 12 yrs. old, 2-rm. house, good crop condition, has 5-rm. brand new strictly mod. bungalow. Will take lot auto or L. A. property. MT. 2146, 623 Low State Bldg.

## MOUNTAIN, CANYON PTY.—For Sale, Exchange, Wanted

WONDERFUL MOUNTAIN ESTATE.
$300 acres near Clear Lake. Price $35 per acre. Two trout streams, good road to property, big timber. Better tract for subdivision in the State. Must be seen to be appreciated. Terms. E. V. KRAUSE, 609 S. Figueroa. Ph. VA. 3819.

CAMPERS—One dollar entitles you to the use of a beautiful camping site for one week with privileges of golf course, tennis court, picnic pavilion and club house, swimming pool, rabbits and small store, no fees of extra charges. Send for free booklet. Chas. S. Mann, 507 Lowe State Bldg., L. A.

480 ACRES rich level land in Lockwood Valley; 14 miles west of Lebec; near Ridge Route Highway. 5000 feet elevation. Ideal agricultural land, suitable for grain and fruit. Will sell or exchange. Write CHAS. E. MANLEY, Owner, 2711 W. Ave. 33.

CABIN sites on Rim o' the World road, nearly level, heavily wooded, good roads, splendid water system, stores, conference, over 140 homes now built. Price $150 in terms of $5 monthly. Send for free booklet of Crestline Village. CHAS. S. MANN, 507 Lowe State Bldg., L. A.

BIG Bear Lake—Two large lots, beautiful location, with 2 furnished cabins, each with 4 rooms, bath, range, attic and water. Will sell separately. M. A. DRAKE, 3203 E. Philadelphia St., Whittier, Calif. Ph. W. 18206.

THE finest mountain ranch or estate in Southern California

## ESTATE—
### For Exchange
### Miscellaneous

GROVE WANTED—
M. BUNGALOW WITH 2 NO
LOT 50x132; CLOSE
ARE WILL EXCHANGE
HIGH CLASS BUNGALOW
CORNERS BUNGALOW
FOR FLAT BLDGS. OR
FOR CLEAR HOME OR
WANTED—FOR CASH
OWNER, 5007 SAUSAL
WE OWN ME 2841.

GILLYWOOD'S UPSTAIRS
corner, centrally
Owner at
MOVE UNIVERSAL

## PHILLIPS & REAM
Lists
Lists

Lists
Lists

Lists
Lists

Los Angeles Daily Times.

## BUSINESS OPPORTUNITIES
### Of Many Kinds
### Business—Classified

GENERAL store, $8500, established 20 years; 15 miles from L. A. Big money maker; modern corner brick store; sell at invoice. See IRVING TURNER, 255 S. Los Angeles st.

GROCERY—In one of the best locations in Southern Calif. county town; long est.; doing $7500 a month. Very cheap rent. This place will appeal to you. Address P. O. box 238, TIMES OFFICE.

GROCERIES, meats & gen. mds. in neighboring town, P. O. best door. Only 1 other store. Liv. accom. Rent $50. Fixtures $1250. Stock $2000 or less. ROBERT WEBER CO., 518 New Chamber of Commerce Bldg.

GROCERY Department in large Public Market, good lease; stock at invoice, up to date fixtures, at a sacrifice to quick buyer 9623 S. FIGUEROA.

GROCERY & meat market, old established, worth double; invoice, fixtures &c(6); or business, 6437 WHITTIER BLVD.

GROCERY, 14 rm., living qrs. and garage, $35 mo. 2-yr. lease. Bel. bus. in east L. A. Unable to handle. 4287 CHENEY ST.

GROCERY with separate house, good loc. no competition store, house, rent, and stock $6500, terms. H. J. LUTHMAN, 2 miles So. of Artesia, cor. Anaheim Rd.

GROCERY and lunch, $550, $200 down, $25 daily trade, living-room, safe but 501 Hibernian Bldg.

GROC. store, meat mkt., ext. trade and good loca. Address N. box 256, TIMES OFFICE.

GROCERY—Clean $200 monthly. Price $800; will give trial. Living rms., rent $25. Call 208 Delta Bldg., 638 Spring.

GROC., on main blvd., good bus., by owner (sick), must sell; 6 rm. flat, 2 fr. $2000; ½ cash. 12345 Twenty-fifth Home Gdns.

GROC. & meat mkt., 1st class, doing bus. Good lease, new bldg. and fix. Reds. OWNER, 2075 E. Vernont, VE. 9774.

GROCERY and meats, worth $1600 if sold at once. Will take $1000 on 5 to 6 dollar. Must act quick. Phone HE. 5233.

GROCERY for drink, cigars, cent. suburban town, one main line, with owner. Address N. box 100, TIMES OFFICE.

GROCERY—WE HAVE REAL BUYS PRICED RIGHT. SALE AND FIXTURE CO., 329 SAN FERNANDO BLDG., VA. 0694.

GROCERY—Sales $95, rent $45. Fixtures and stock $1. Many GOOD items. GROCERY FIXTURE CO., 240 E. 2nd.

GROCERY store, complete stock, good location, long lease, low rent. Owner sacrifices on account of health. 542 TIMES OFFICE.

GROCERY, clearing $400 month, doing over $1600 a day; consider light car. 6048 W. ADAMS.

GROCERY, cigars, candy, with living-rms. and bath, sacrifice. Going East. 4238 So. MAIN.

GROCERY store and cafe, valuable 4-yr. lease, $35 rent; fix. Sam Hill. About $2250 will handle. 1171 E. WALNUT, Maywood.

GROCERY, 2606 W. Jefferson, VE. 9777. Small stock, good location, invoice. Rent reas. Price right. Owner leaving.

GROCERY, fruit, 3 living rms., fine location. Lease, $170 R. Sunday. 4179 E. BOOTH PL.

GROCERY, small, in indiv. use. Will exchange. 2607 N. BOYLE AVE. H. F.

GROC. & fruit, or confectionery. Reas. Owner leaving. Good bus. 2600 W. JEFFERSON.

GROCERY, fixtures, stock, about $500 cash. Inv. B., rent $45. 5867 W. ADAMS.

GRON. store, living, about $500 cash. Inv. 5-yr. lease. Rent $30. 4531 S. VERMONT.

HARDWARE store in good location in town of 1000 pop. Address P. O. box 1131, VINCENTIA BLVD., Long Distance Phone 22016. Long Beach, Los Angeles, Cal.

HARDWARE, pipe & fittings complete, good bus., A-1 loc., very reas. rent. About $6000 cash. Owner, 11150 S. MAIN. TU. 7501.

HARDWARE and paint store for sale on account of ill health. Will sell at invoice. PM. 2746.

LAUNDRY (hand) ill health causes selling. Good trade. Reas. 1118 BAKER AVE., Sprng.

LAUNDRY, WET WASH. REASONABLE TERMS. 811 LORD AVE. PE. AC. 1635.

LUNCH, BARBECUE, GAS STATION & 5-room house, rents $200 month; 5-yr. lease. 4118 CHAPMAN BLDG. L. A. or Val. Blvd. & Walnut Ave., Reseda.

LUNCHROOM, busy blvd., seats 18, living room for rent, rent $30. Lease. Call after noon or see Today's puzzle, $10(24). 3709 W. 54th PL. at Crenshaw.

LUNCH counter for sale, $50 daily. Nice place for man and wife, closed on Sun. Must sell immediately. 4024 EAST BROADWAY, Long Beach.

LUNCHROOM, rent $200 monthly. Price $650, only $400 cash. Living rms. rent $25. Call 208 DELTA BLDG., 638 Spring.

LUNCH counter, blvd. loca., rent $30. Sacrifice, $75. Must leave for Ky. $400 cash. 7205 VENICE BLVD., Palms.

LUNCH COUNTER, GOLDWYN STUDIO DISTRICT. Seats 18, living rms. $30. Fine location. 1614 N. MAIN ST.

LUNCH rm., living rms., rent $30. Sacrifice $350. Owner, 6146 PASADENA AV.

LUNCHROOM, 1st class, doing big bus. Good lease, new bldg. and fix. Reds. OWNER, 2075 E. Vernont, VE. 9774.

LUNCHROOM, 741 W. OCEAN. Fine location P.E. Station. Owner.

LUNCH, Main st., Venice, 18 rms., 9 apts. Cheap. $1200. 1 block to Ocean. Owner, 1700 E. WASHINGTON BLVD.

LUNCH COUNTER & COMPLETE VEGETOOL COUNTER EQUIPMENT, 1200 W. 8th ST.

LUNCH rm. for sale, 3 rm. bill or trade. Rent $40. 3416 Glassell Ave.

LUNCH rm. on busy blvd. Long Beach. Bargain. OCEAN BLVD., Long Beach.

LUNCH counter, 20 seats, 5 living rms. Rent $30. Must sell $350. 1626 N. Main.

LUNCH, 8 drinks $750, trade for lot or auto. 1101 S. STRAND, trade for lot or auto.

LUNCH, drinks & gro., by tourist camp. Sacrifice $1750. 6849 SAN FERNANDO RD.

MARKET, meat, in town of 6500, only 3 others in town. 5 living rms. for rent. Phone 4884, after 5 p.m.

MEAT market for sale at busiest corner in city. Rent $75 per month. Sacrifice for cash business, long lease, low rent. Call for inspection. Will sell at, selling price or trade for income property. Will guarantee $600 cash. Bal. monthly. $3000 E. NOB. HILL. VE. 4156.

MEAT grocery & vegetable market, doing good business. If you are looking for class, good business you will look into this. 4216 CAMERON (San Nuys Bldg. TR. 6611.

MEAT business, wholesale and retail, $8000 or $6000 with another business; good lease at $80. Will sacrifice for quick action. 1618 WEST 8TH ST.

MEAT market, 1 man, no fixtures to buy, good opening for fruit stand. Phone DU. 5098.

MEAT market, fully equipped, in grocery, old established bus., will rent reas. 4828 W. ADAMS. PHONE DU. 5302.

MEAT MARKET, ex. loc., doing good bus. Good lease. Must sell. 2111 WEST 8TH AVE., after 6:30. Call EM. 3500.

MEAT market in 2 street open market. Doing fine business. Sacrifice for quick action. 4116 S. MAIN ST.

MEAT market, fixtures and location extra fine. Sacrifice, fixtures 4723 S. WESTERN.

MEAT mkt., new, full equipped, low rent, $1500 handled. 2200 PASADENA AVE.

MEAT mkt., fixtures & equipt., Mod. good cond., for price. 4531 S. VERMONT.

MILLINERY, household goods, notions, investigate, owner sell at bargain or will trade some cash. 4419 SOUTH PARK AVE.

MILLINERY store, S.W. Reas. Will sell. Lease. Nice stock, good fixtures, fine trade. They always pay, only $600. COWPER, 714 Story Bldg.

MILLINERY, fine equipt., liv.-rms. Excls. See this 6802 MONETT.

MOTION PICTURE—Wanted men with ca-pital; ability; $1000 or more to become associated in the big enterprise. See appointment call GRanite 8277.

MULTIGRAPHING business, good income, long lease. A money maker, priced right. Good terms. Address Y. box 508, TIMES BRANCH.

OIL station, good loc., on lge. lot, cor. of Normandie & Slauson. BY OWNER.

PAINT & WALLPAPER STORE, PARTNERS DESIRED. PH. EM. 4407.

PARTNER wanted who will invest $800 to $1000 in right resort with entertainment. Good proposition, on Wilshire Blvd. No competition. Profitable to right party. Phone OX. 6049.

PARTNER—WALNUT INN CAFE & CONFECTIONERY. Location, 1st in Walnut, Pa. Doing a good business. Have two-yr. lease with corner. Transfer point. New bldg. COR. CORNER LONG BEACH BLVD. & FLORENCE AVE.

PARTNER wanted, MANAGER, private business and fishing club now operating. Chance of lifetime. W. C. McATLEE, 614 Pacific Southwest Bldg., Long Beach. Phone 640-57 or 548-496.

PARTNER wanted with $10,000 for well-established bus. and used car business and garage. Will be able to draw $75 week to start, or sell complete. 1825 E. 17th ST.

PARTNER wanted, $1000 cash in good dry goods establishment. Lots of money maker. Address A. box 600, TIMES BRANCH.

PARTNER with $5000 to $10,000 to manufacture line of health foods. High class proposition. Will make millions. DR. J. C. SIGNORP, 3594 E. First st.

PARTNER wanted, silent or active, for cash in auto Hardware & Art Store. P. O. BOX 55, SANTA BARBARA.

PARTNER wanted in garage; will teach trade. MR. CARD, small amount of cash required. See

PARTNER for office work, local mfg. No exp. nec. Will pay you $250 mo. Small inv. 345 S. BROADWAY. Room 402.

PARTNER wanted for sanatorium and rest home. Good business for right party. Phone Holly. 3602.

PARTNER—Experienced in delicatessen. Small down payment. 243 S. WESTERN.

## BUSINESS OPPORTUNITIES
### Of Many Kinds
### Business—Classified

PARTNER—In large automobile agency, selling 2 popular cars. Business compels me to seek honest man to help handle retail end. Guarantee $2500 mo. profits. Investment $15,000, with finish cash bond if you are not satisfied in 60 days. Will refund your money. 809 SUN BLDG. 709 S. Hill st.

PARTNER: want man to handle salesmen for cottons selling patent foot medium to drug stores. Informed by many foot doctors you will be converted with considered. Only high-class man considered, come in and talk it over. 706 S. HILL ST. ROOM 809.

PARTNER AS BUSINESS MANAGER AND TREASURER FOR ESTABLISHED $2000 MONTH MINIMUM NET PROFIT BUSINESS. INVESTMENT $1500. THIS IS AN UNUSUAL CHANCE. 309 MAJESTIC THEATER BLDG.

PARTNER wanted: man; honest man to join building Co.; one who can take charge of office; will give you little for $15,000 unincumbered real estate as security for your money. $8500 required. 706 S. HILL ST. Room 809.

PARTNER wanted in high-class garage and repair shop; $3000; inc. as I have 20 paying customers; see this first as it won't last long. Small investment. See owner. 1501 E. FAIR OAKS AVE. Pasadena.

PARTNER, exceptional opportunity offered in good established business; man need not be exp. $3000 inv. returns of $600 per mo. less than one year. Investigation invited. Reference exchanged. 708 S. HILL ST. ROOM 809.

PARTNER; auto top shop; more work than I can handle alone, want inexperienced man to assist; $25 each wk. small investment. 706 S. HILL ST. Room 809.

PARTNER to open new real estate office. Beverly Dist. Ph. 80878.

PARTNER, man or woman, with $1000. Investigate. 1729 W. PICO.

PLUMBING shop for sale, good location, 2-yr. lease, business. GRAHAM PLUMBING CO., 1739 W. Manchester.

POOL HALL, RESTAURANT. Good location, sm. down payment. Bal. easy. Might take good car. LEWIS REALTY CO., 118 W. Florence ave. DE. 4572. Huntington Park, Cal.

POOL room for sale, heart of San Bernardino, good fixtures, good lease, good business, price, for sale. See owner, 750 THIRD ST., San Bernardino, Cal.

POOL rm., bar, lunch, drinks & cigars. Other line, forces sale. 222 S. Figueroa.

POOL HALL, good bus., $14-yr. lse. Owner sick. Bar. 1247 E. Vernont at Jefferson

PRINTING plant, 2 presses, 1 Miller feeder, paper cutter, 2 stands, 2 chs., single or trip. tables, Gordon, Chandler & Price, Splendid loc. good steady trade. WE. 1578

RADIO stock, high class; extra good location; 19 mos. real lease; extra good reason for sale. Act quick, leaving for East June 20th. 1247 E. VERNONT AVE.

RADIO—Sell equip. & stock or take part-ner with about $2000. Fine chance. No other dealer. 247 Owensmouth.

RADIO SHOP, well equipped, long lease, low rent. Price right. 1700 N. Vermont.

REPORT CATALINA

EXCELLENT LAUNDRY MAKES 10 cottages, accommodating 2 to 6 persons each. Comfortably furnished for housekeeping. Completely equipped with private lavatory and toilet. Situated on block front of ocean and mountains. Only block from beach. Write for prices and terms. Address K. M. 22016.

RESTAURANT. Location, heart of Pasadena district, old established, always good paying business, always good lease, modern fixtures. Owner selling on account of other business. SHELDON, 601 Hibernian Bldg.

RESTAURANT, does $150 daily, $1500 will handle, balance out of profits. Seats 60. Counter and tables. Rent $110. Long lease. 2098 DELTA BLDG., 626 Spring.

RESTAURANT, Downtown location. Bargain for cash. Rent $77. Lease. Must sell. Would take part trade. See owner. 880 WEST 3RD ST.

RESTAURANT in heart of business district, corner location. New fixtures. Seats 40. Monica Blvd. OWNER, 1719 Santa Monica Blvd.

RESTAURANT. Finest in town. Bootlack & Hoffman corner going east. AMERICAN LUNCH ROOM, 2939 104TH ST., Watts.

RESTAURANT, downtown location, seats 40, 4 fixtures; will sacrifice for quick sale. OWNER, 402 E. 4TH.

RENT.—Only one here $1500 terms. Eng. bar, fixtures. 1 block KNOX AVE., Lennox.

RENT, on busy blvd. Going good bus. Lease. A real buy! 6 blocks to Ocean.

RENT, drink, cigar stand, 10 ft. counter, 2 stools, 2 tables, 2 chairs, 1 stove-rms. 4-yr. lease. 1 block to Ocean. 2 blocks to Pier. 1 block to Beach